

SPENCER-OWEN COMMUNITY SCHOOLS SECURITY VESTIBULES for ELEMENTARY SCHOOLS

205 EAST HILLSIDE AVENUE, SPENCER, IN 47460

SHEET INDEX	
NUMBER	NAME
COVER	COVER SHEET
G-101	GOSPORT ELEMENTARY SCHOOL SECURITY VESTIBULE

PROJECT DIRECTORY
OWNER: SPENCER-OWEN COMMUNITY SCHOOLS 205 EAST HILLSIDE AVENUE SPENCER, IN 47460
PRINCIPALS: GOSPORT ELEMENTARY SCHOOL: CAROL WATSON MCCORMICK'S CREEK ELEMENTARY SCHOOL: MATT CADELL PATRICKSBURG ELEMENTARY SCHOOL: MRS. ROBINSON SPENCER ELEMENTARY SCHOOL: BRITANY GREBE
ARCHITECT: LANCER + BEEBE, LLC 220 N. COLLEGE AVE. INDIANAPOLIS, IN 46202

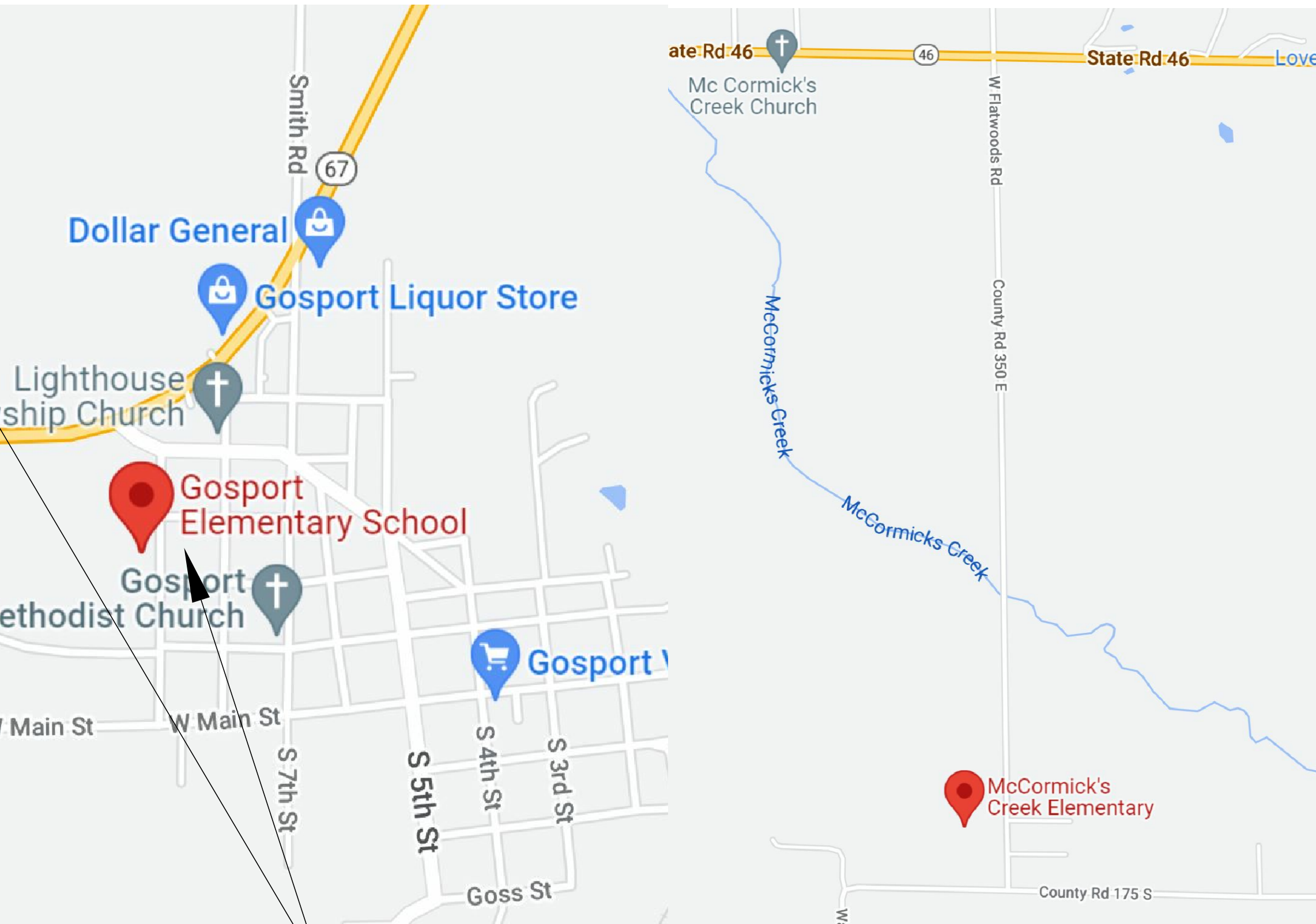
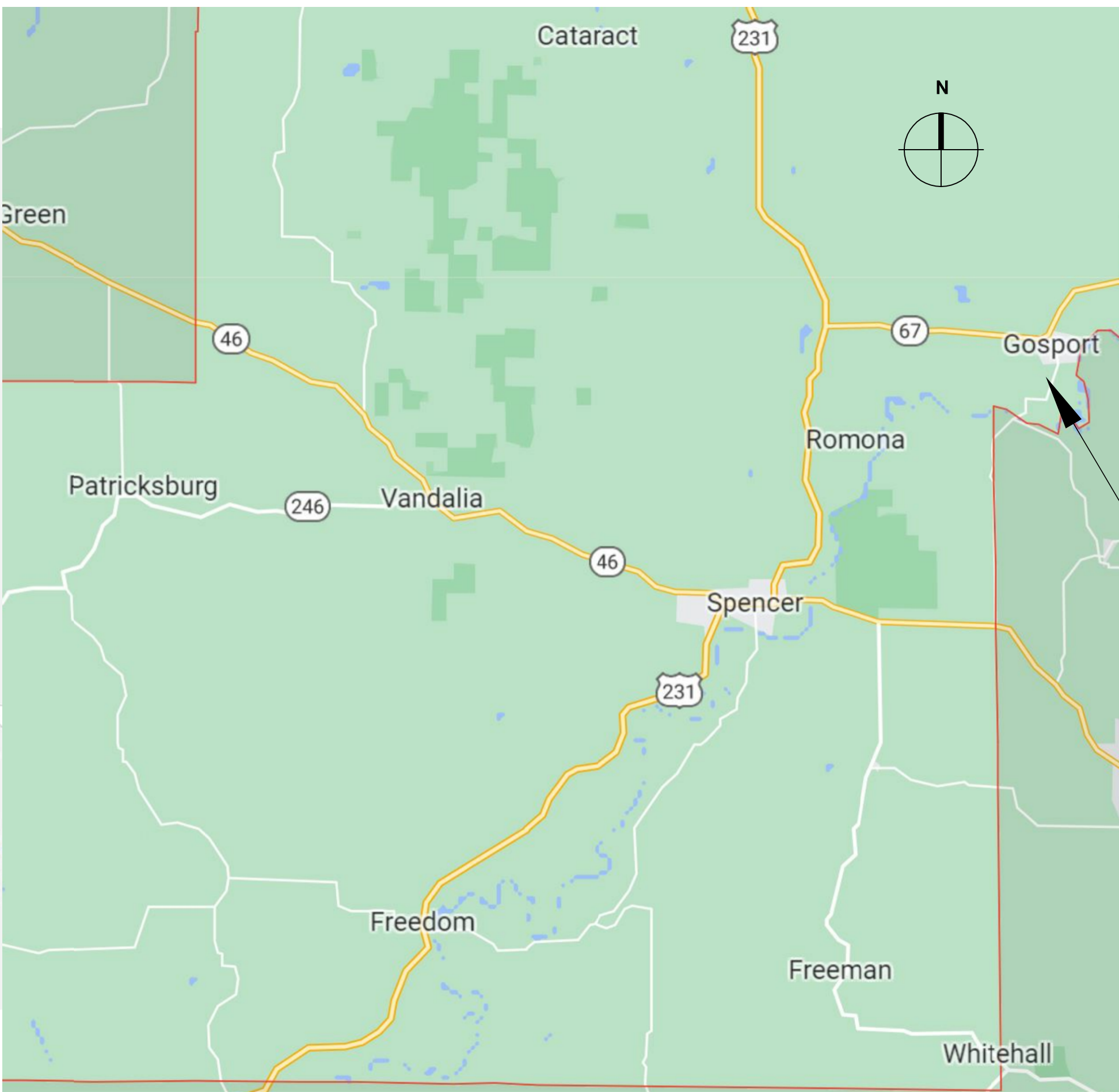
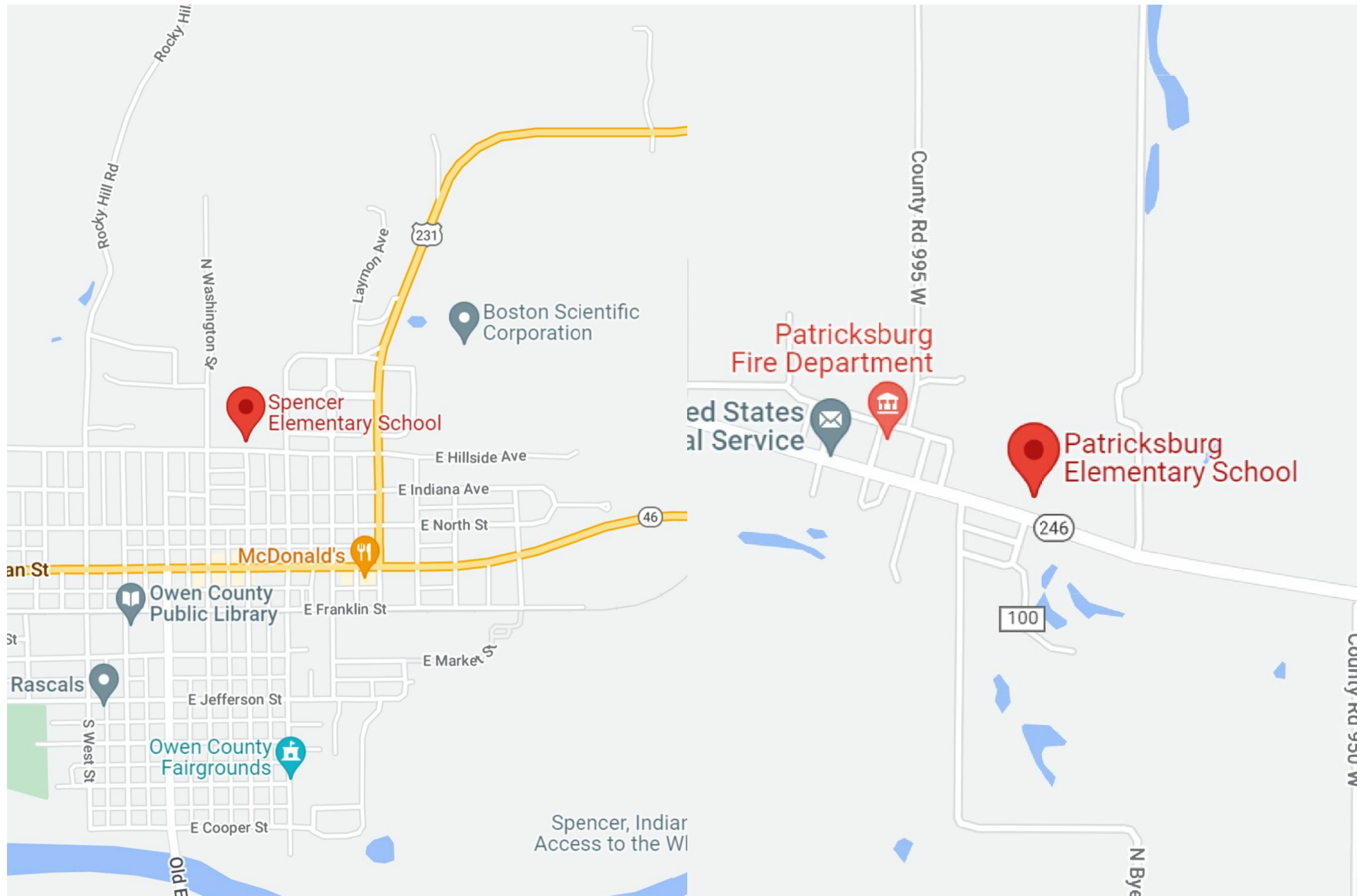

OWEN COUNTY, INDIANA

GOSPORT
ELEMENTARY

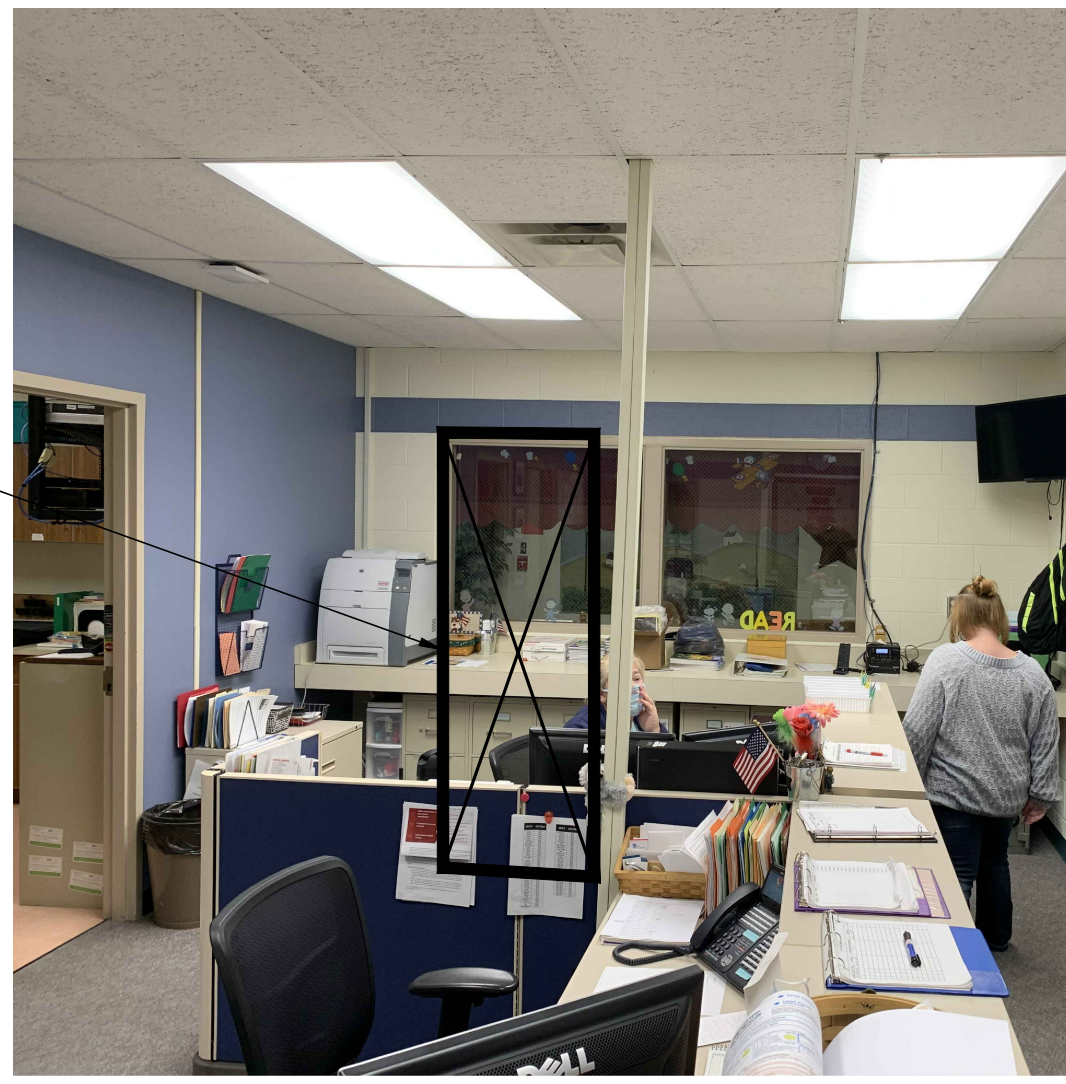

6 GOSPORT ELEMENTARY SCHOOL INTERIOR
VIEW OF OFFICE TOWARD TRANSACTION DOOR LOCATION



5 GOSPORT ELEMENTARY SCHOOL INTERIOR VIEW TOWARD ENTRY

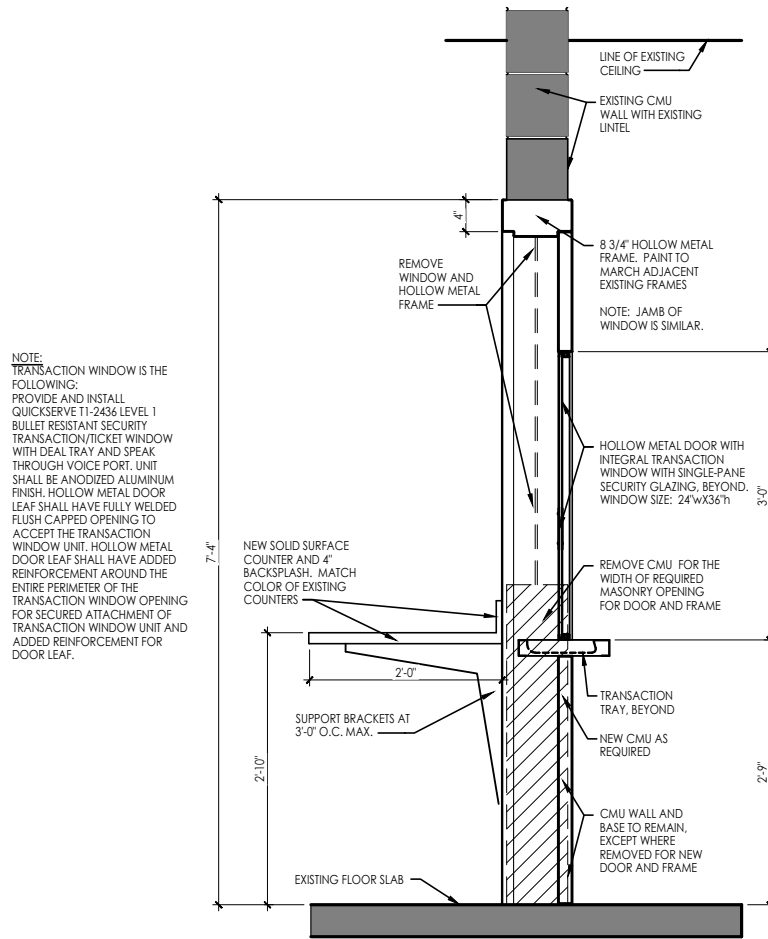

4 GOSPORT ELEMENTARY SCHOOL TRANSACTION DOOR SECTION
1/4" = 1'-0"

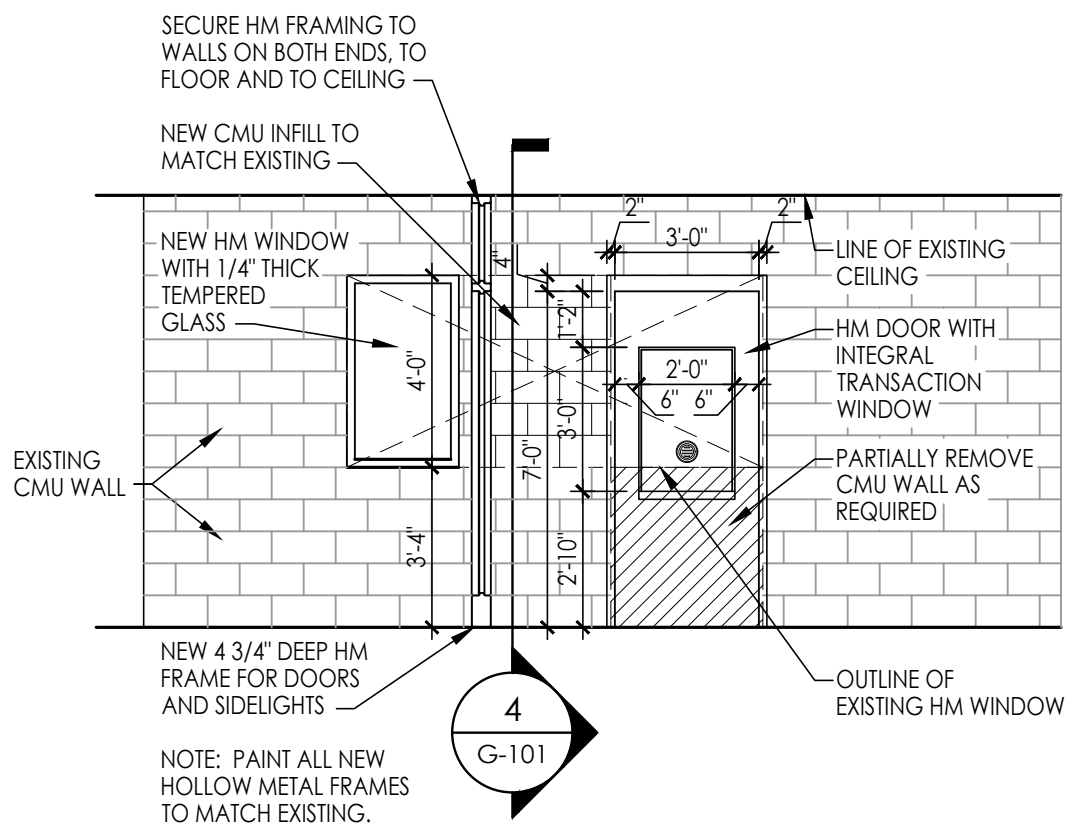

3 GOSPORT ELEMENTARY SCHOOL SECURITY VESTIBULE SECTION
1/4" = 1'-0"

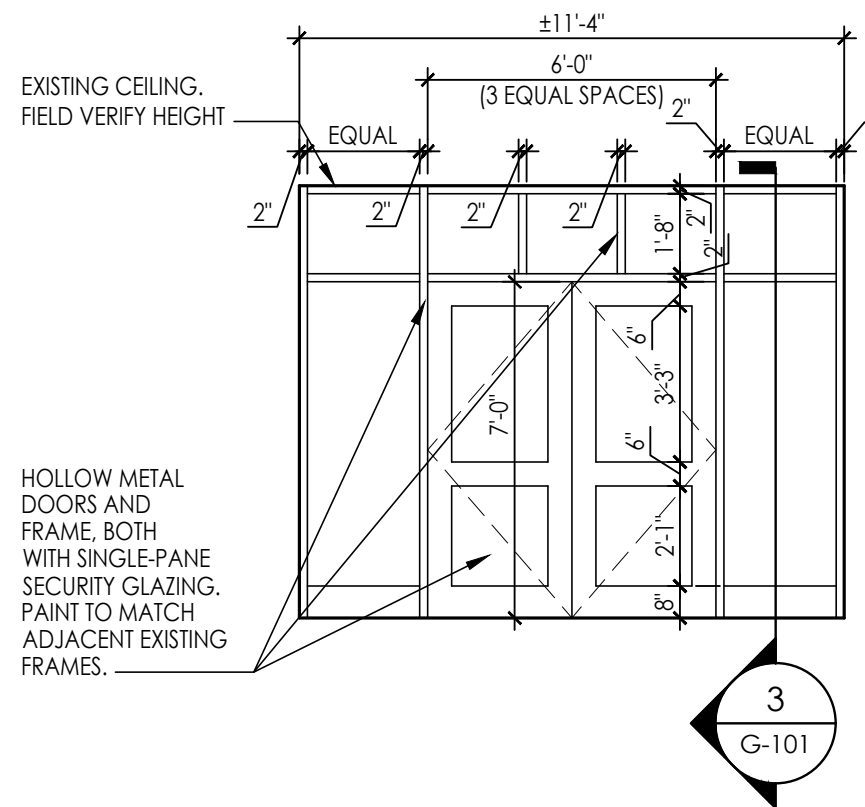

2 GOSPORT ELEMENTARY SCHOOL SECURITY VESTIBULE ELEVATION
1/4" = 1'-0"

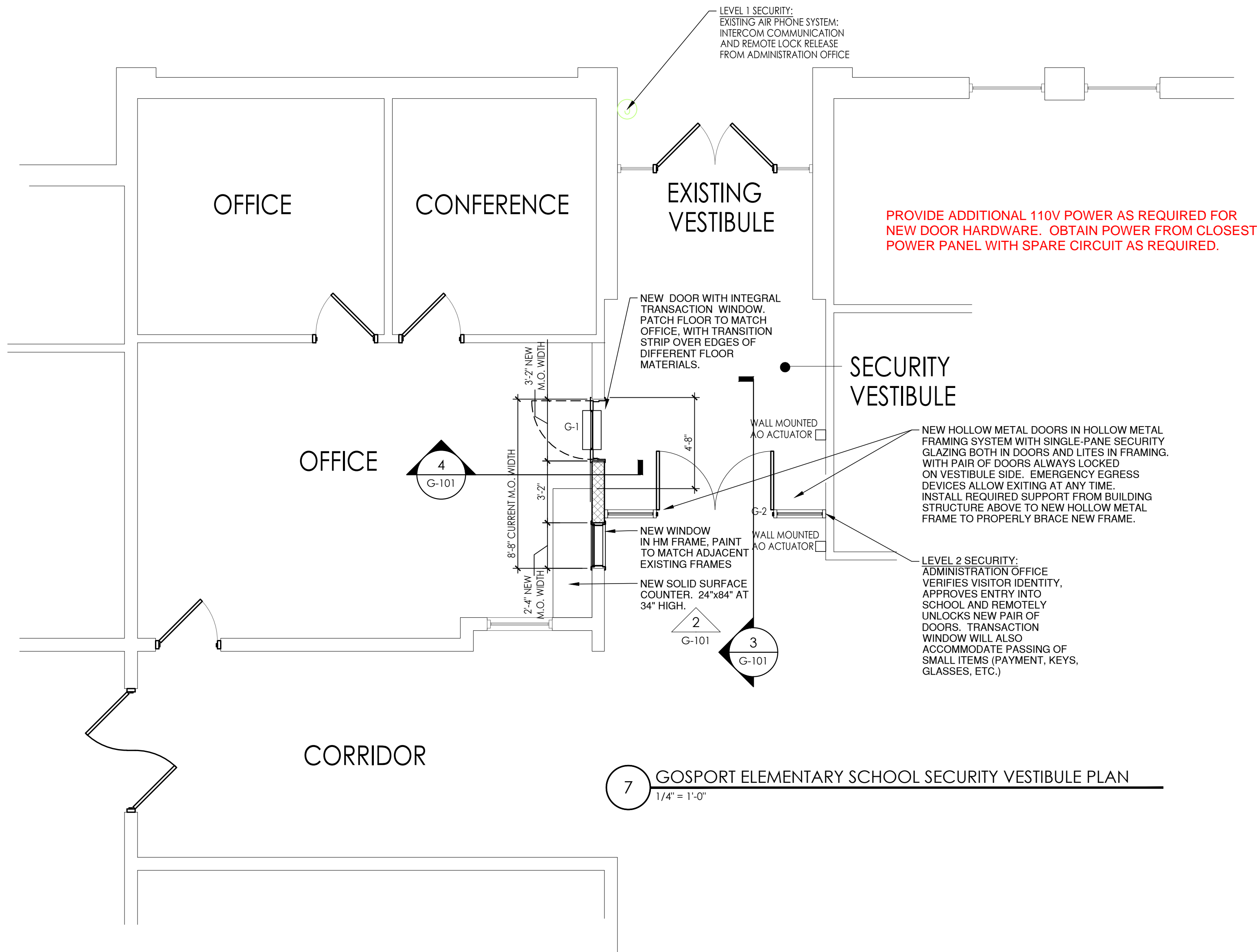

7 GOSPORT ELEMENTARY SCHOOL SECURITY VESTIBULE PLAN
1/4" = 1'-0"

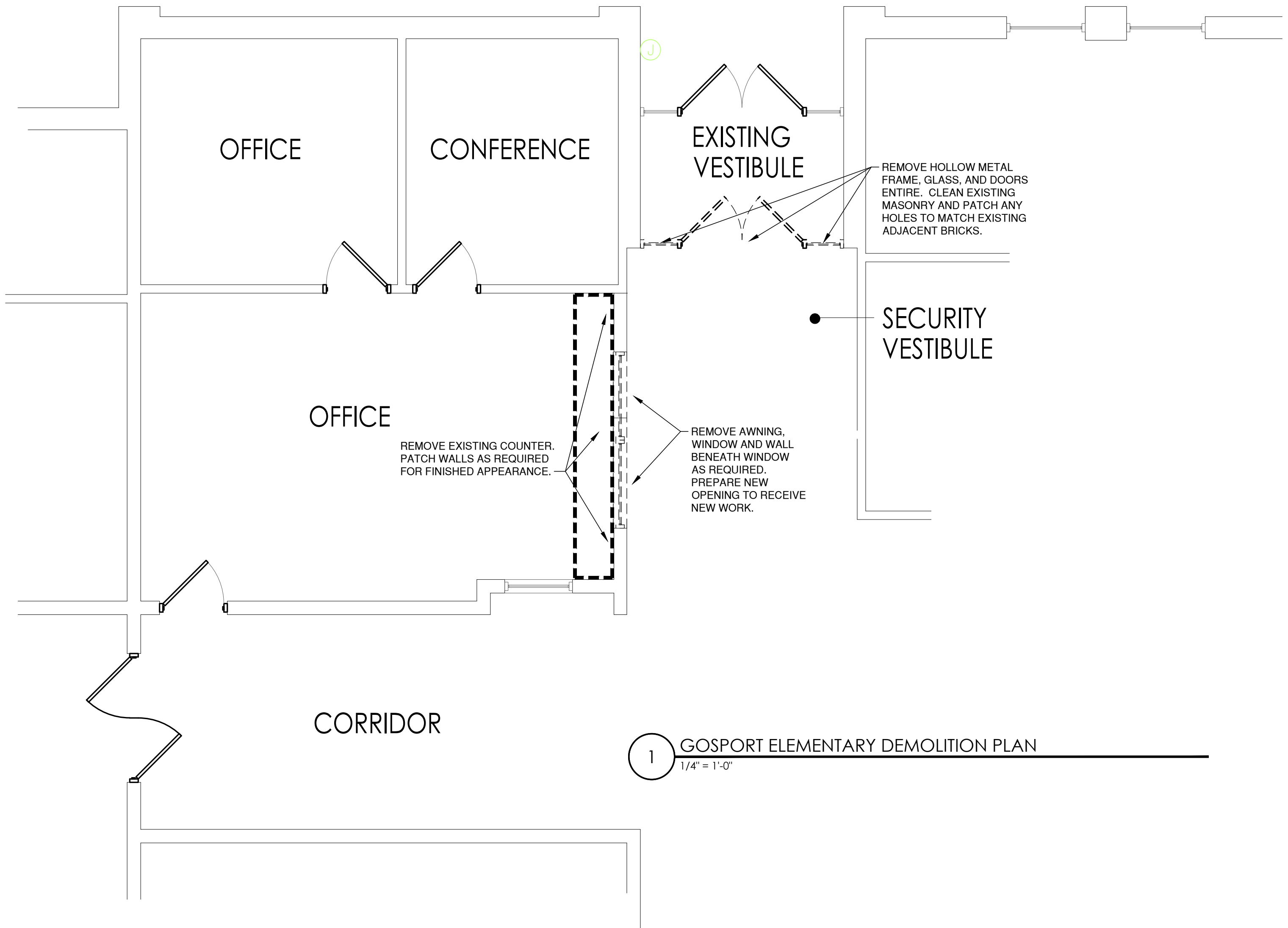

1 GOSPORT ELEMENTARY DEMOLITION PLAN
1/4" = 1'-0"

SPENCER-OWEN COMMUNITY SCHOOLS SECURITY VESTIBULES for ELEMENTARY SCHOOLS

205 EAST HILLSIDE AVENUE, SPENCER, IN 47460

SHEET INDEX	
NUMBER	NAME
COVER	COVER SHEET
McC-101	MCCORMICKS CREEK ELEMENTARY SCHOOL SECURITY VESTIBULE

PROJECT DIRECTORY	
OWNER:	SPENCER-OWEN COMMUNITY SCHOOLS 205 EAST HILLSIDE AVENUE SPENCER, IN 47460
PRINCIPALS:	GOSPORT ELEMENTARY SCHOOL: CAROL WATSON MCCORMICKS CREEK ELEMENTARY SCHOOL: MATT CADELL PATRICKSBURG ELEMENTARY SCHOOL: MRS. ROBINSON SPENCER ELEMENTARY SCHOOL: BRITANY GREENE
ARCHITECT:	LANCER + BEEBE, LLC 220 N. COLLEGE AVE. INDIANAPOLIS, IN 46202

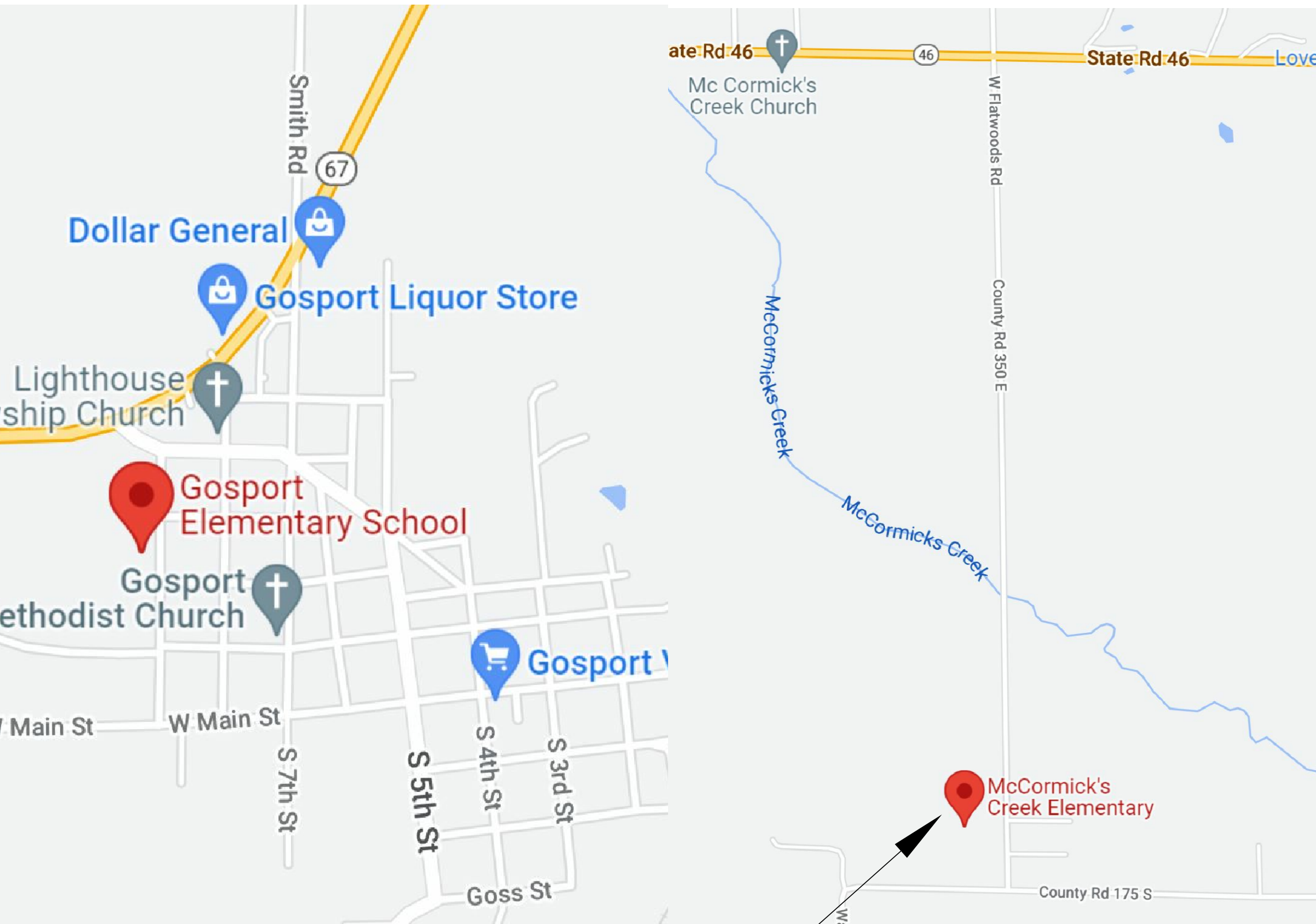
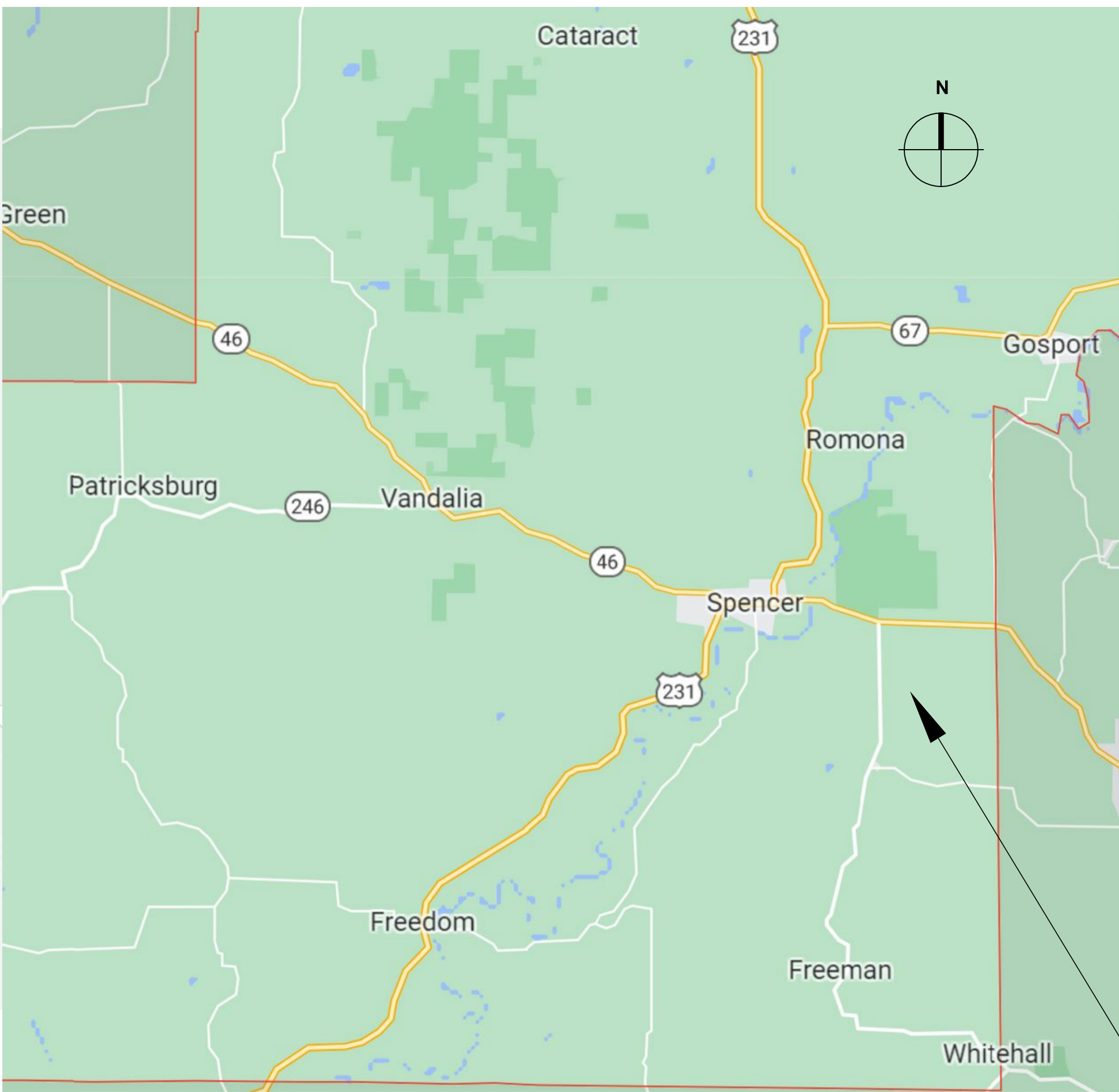
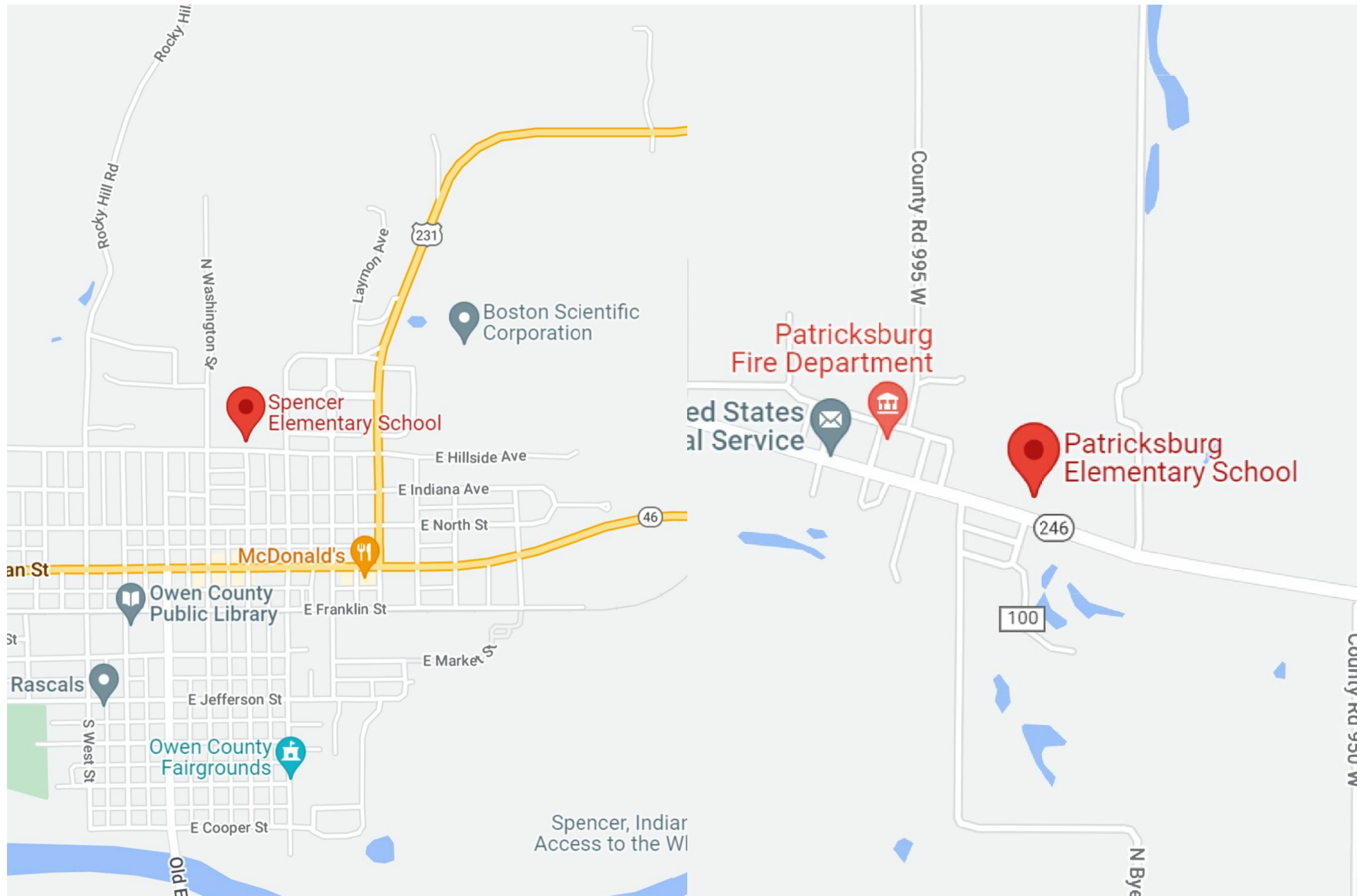

OWEN COUNTY, INDIANA

MCCORMICK'S CREEK ELEMENTARY



6 VIEW TOWARD FRONT DOOR

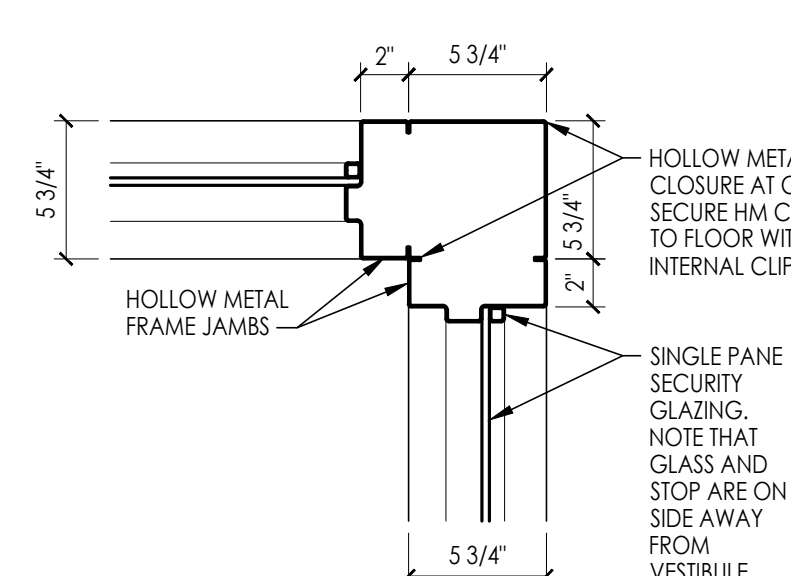

4 HOLLOW METAL CORNER DETAIL
1/4" = 1'-0"

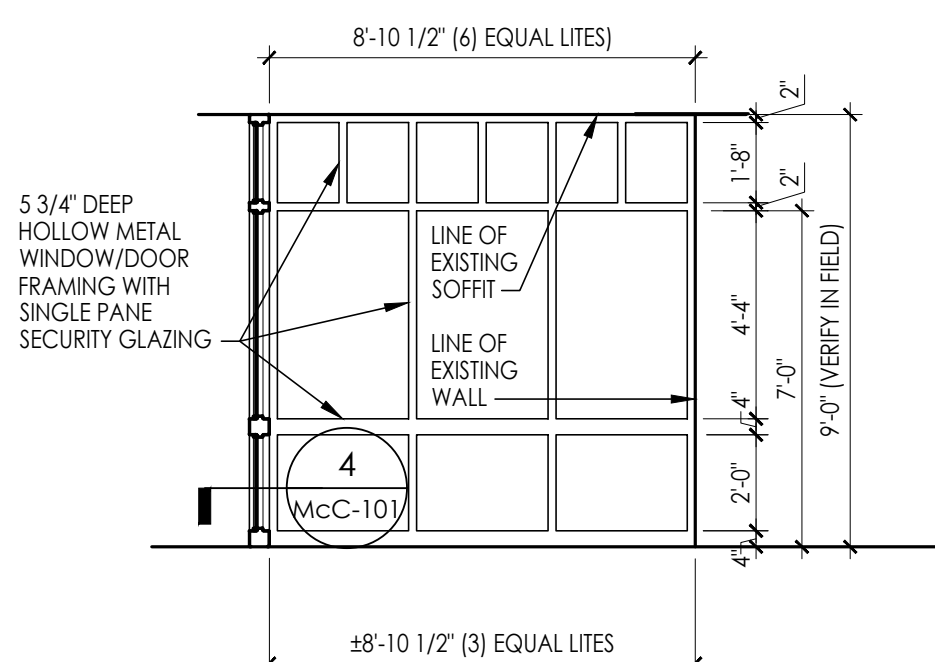

2 HOLLOW METAL WINDOW ELEVATION

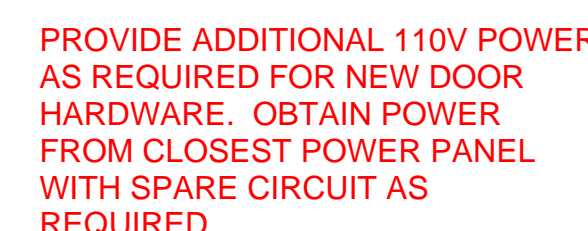

1 McCORMICKS CREEK ELEMENTARY SECURITY VESTIBULE PLAN
1/4" = 1'-0"

#	Date	Desc.
#	2021-11-19	OWNER REVIEW

PROJECT:
DATE:
DRAWN BY:

McCORMICKS
CREEK ELEMENTARY
SCHOOL SECURITY
VESTIBULE

McC-101

SPENCER-OWEN COMMUNITY SCHOOLS SECURITY VESTIBULES for ELEMENTARY SCHOOLS

205 EAST HILLSIDE AVENUE, SPENCER, IN 47460

SHEET INDEX	
NUMBER	NAME
COVER	COVER SHEET
P-101	PATRICKSBURG ELEMENTARY SCHOOL SECURITY VESTIBULE

PROJECT DIRECTORY	
OWNER:	SPENCER-OWEN COMMUNITY SCHOOLS 205 EAST HILLSIDE AVENUE SPENCER, IN 47460
PRINCIPALS:	GOSPORT ELEMENTARY SCHOOL: CAROL WATSON MCCORMICK'S CREEK ELEMENTARY SCHOOL: MATT CADELL PATRICKSBURG ELEMENTARY SCHOOL: MRS. ROBINSON SPENCER ELEMENTARY SCHOOL: BRITANY GREBE
ARCHITECT:	LANCER + BEEBE, LLC 220 N. COLLEGE AVE. INDIANAPOLIS, IN 46202

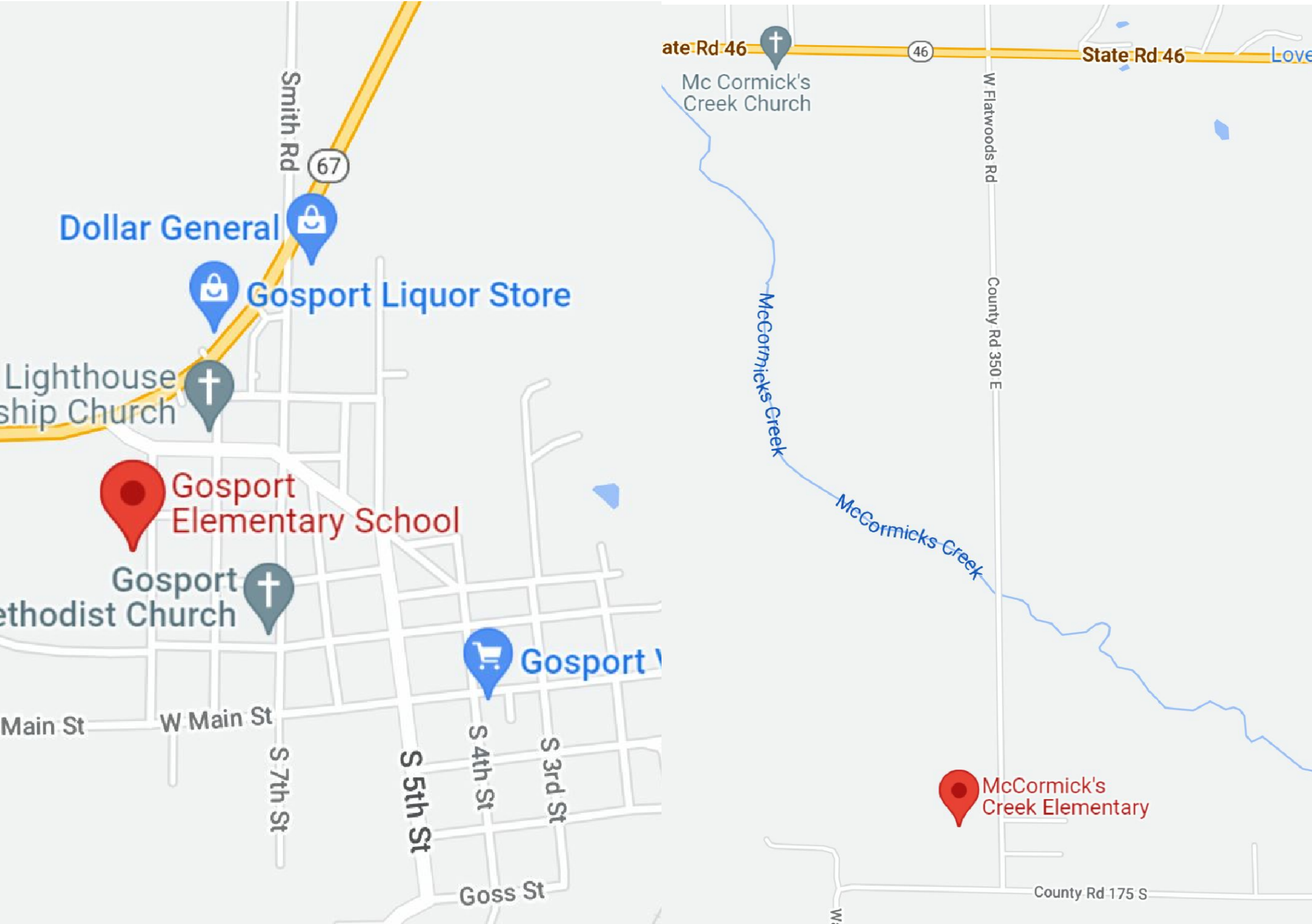
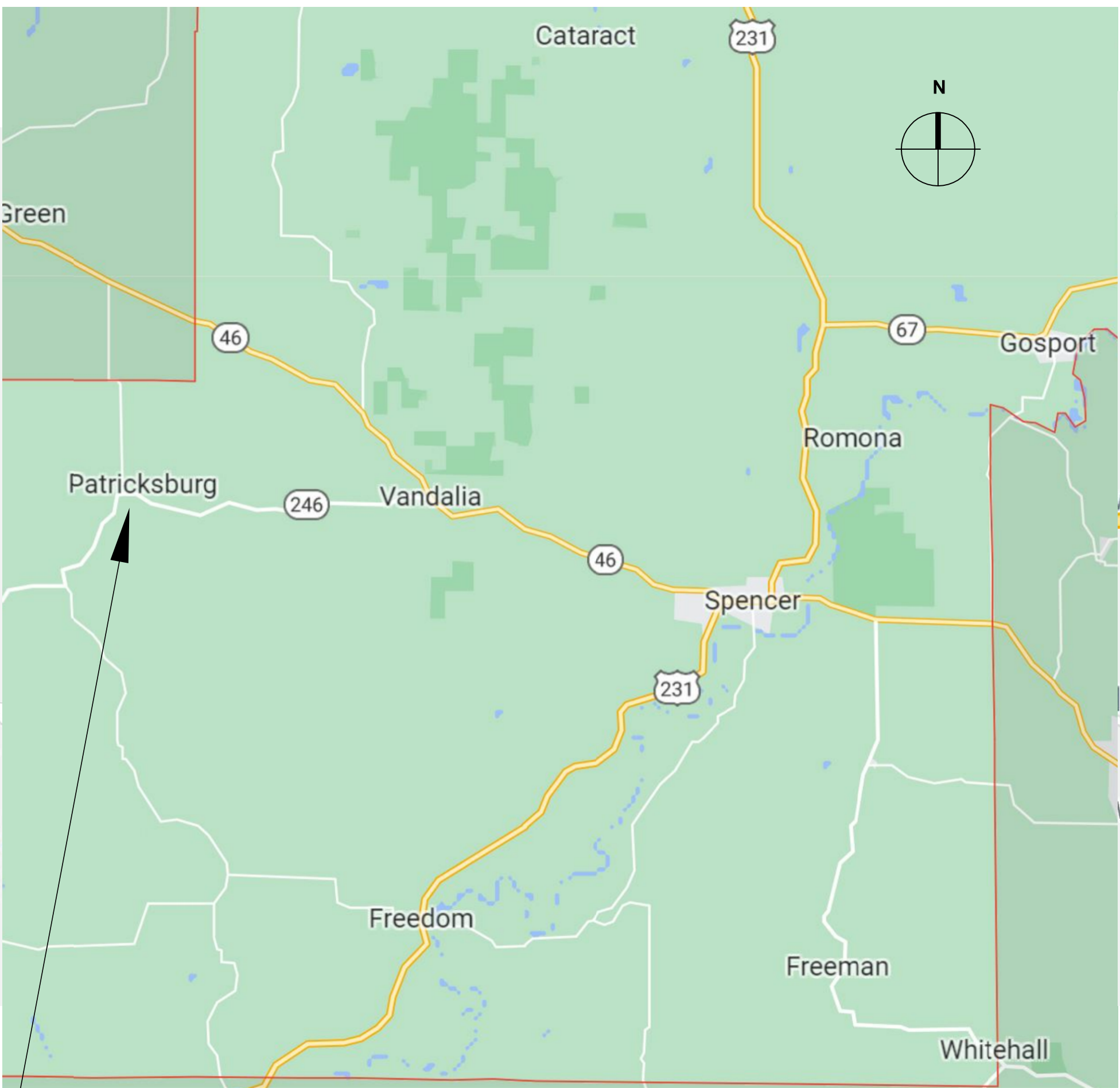
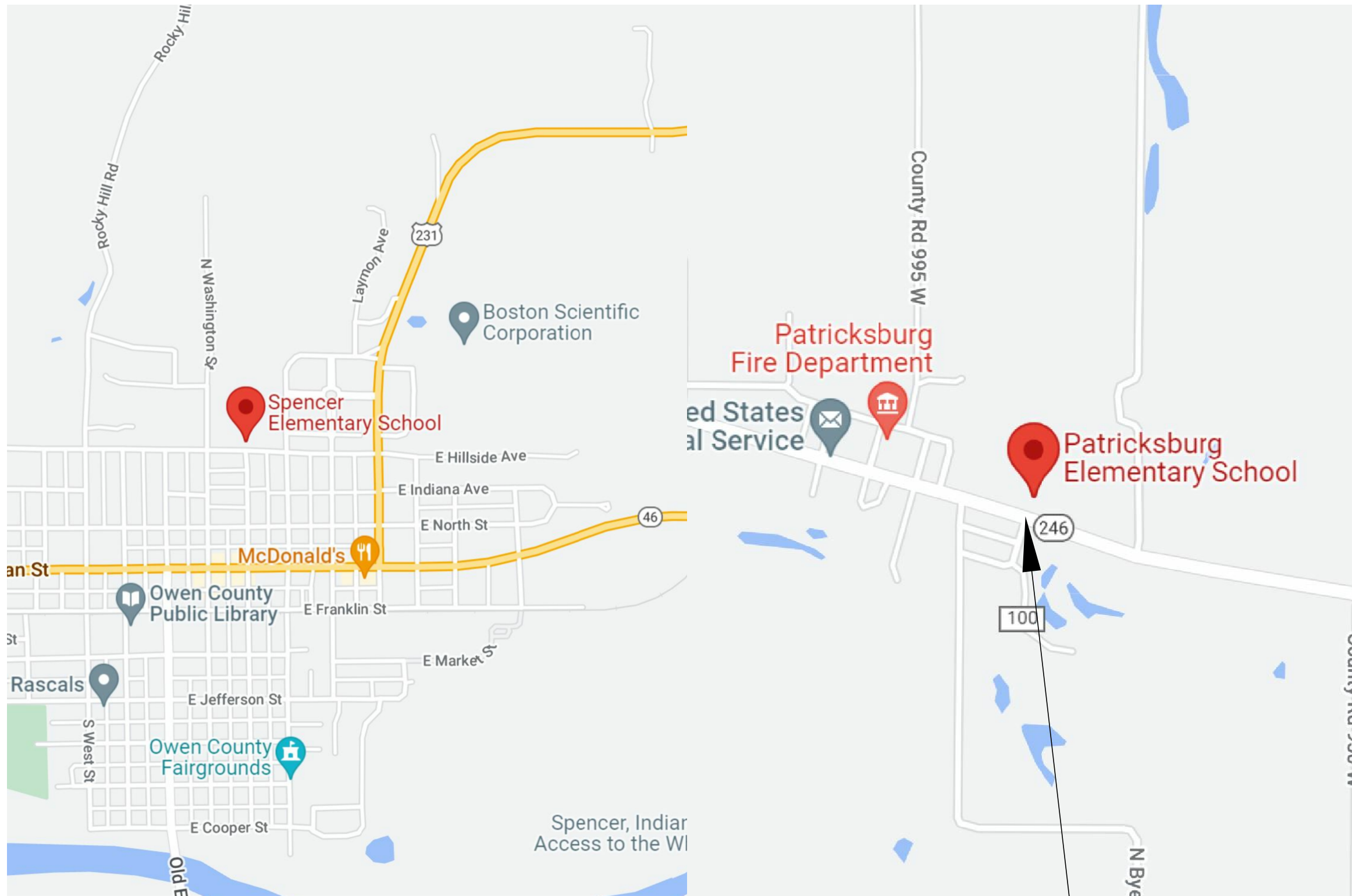

PATRICKSBURG
ELEMENTARY

OWEN COUNTY, INDIANA



SPENCER-OWEN COMMUNITY SCHOOLS SECURITY VESTIBULES for ELEMENTARY SCHOOLS

205 EAST HILLSIDE AVENUE, SPENCER, IN 47460

SHEET INDEX	
NUMBER	NAME
COVER	COVER SHEET
S-101	SPENCER ELEMENTARY SCHOOL SECURITY VESTIBULE PLANS AND DETAILS
S-102	SPENCER ELEMENTARY SCHOOL SECURITY VESTIBULE ELEVATIONS AND DETAILS

PROJECT DIRECTORY
OWNER: SPENCER-OWEN COMMUNITY SCHOOLS 205 EAST HILLSIDE AVENUE SPENCER, IN 47460
PRINCIPALS: GOSPORT ELEMENTARY SCHOOL: CAROL WATSON MCCORMICK'S CREEK ELEMENTARY SCHOOL: MATT CADELL PATRICKSBURG ELEMENTARY SCHOOL: MRS. ROBERTA SPENCER ELEMENTARY SCHOOL: BRITANY GREENE
ARCHITECT: LANCER + BEEBE, LLC 220 N. COLLEGE AVE. INDIANAPOLIS, IN 46202

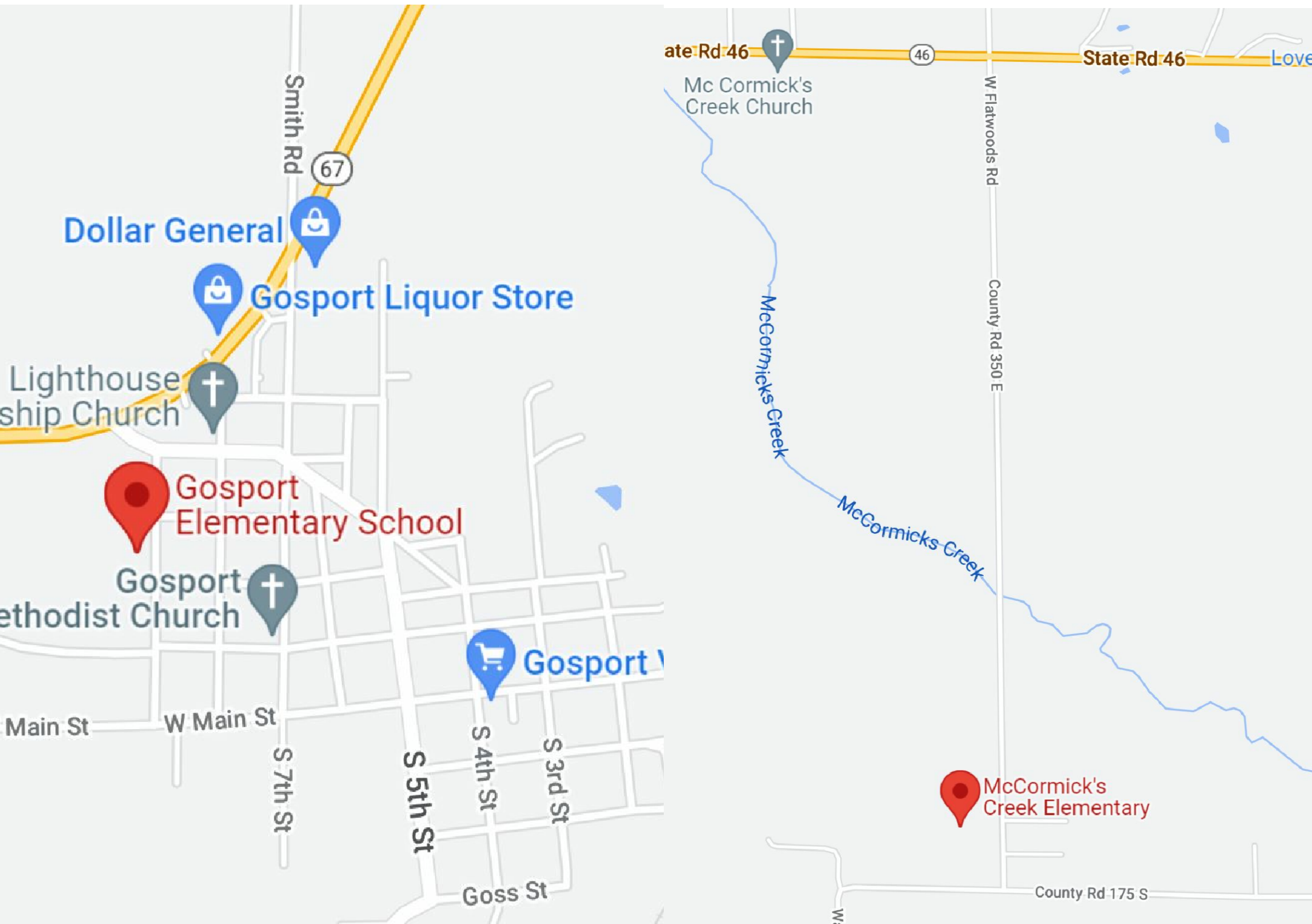
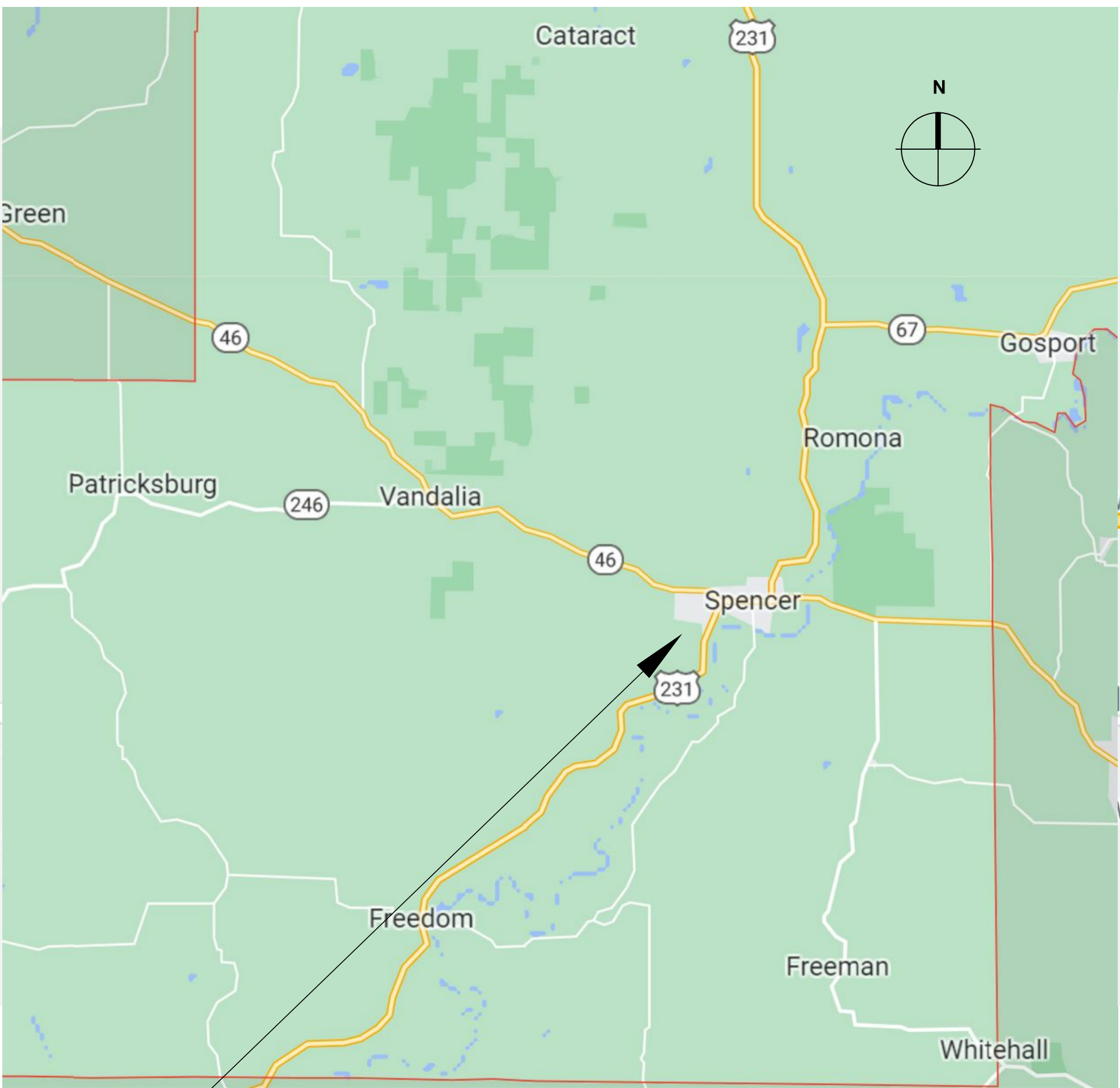
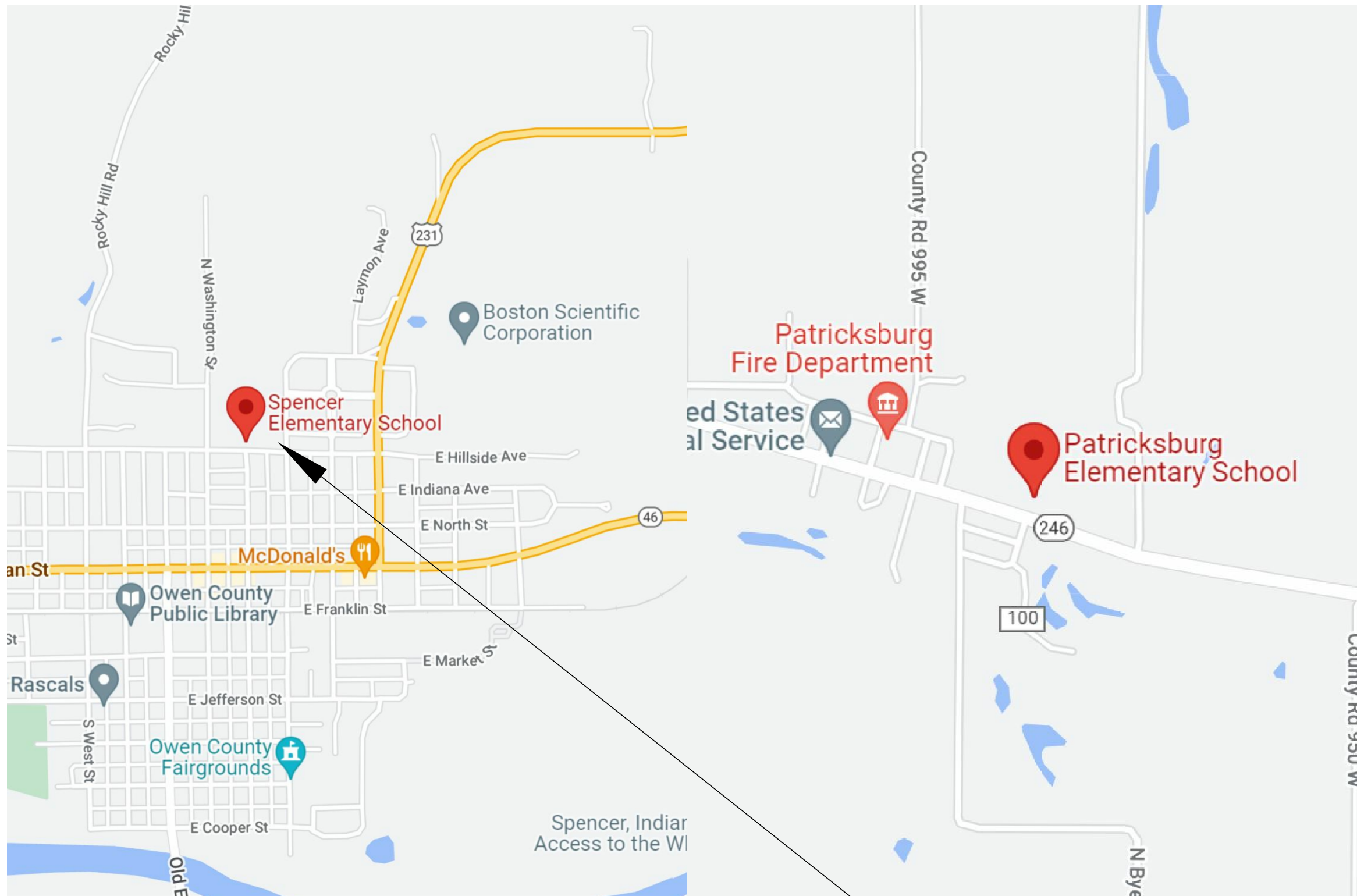

LANCER + BEEBE, LLC
ARCHITECTURE | PLANNING | INTERIORS
220 N. COLLEGE AVE
INDIANAPOLIS, IN 46202

SPENCER/OWENS ELEMENTARY
SCHOOLS SECURITY VESTIBULES
SPENCER ELEMENTARY SCHOOL
151 E HILLSIDE AVE., SPENCER, IN 47460

MARK RANDALL BEEBE
REGISTERED ARCHITECT
STATE OF INDIANA
0700164

REVISIONS:

#	Date	Desc.
1	2021-11-19	OWNER REVIEW
2	2022-08-09	100% SET

PROJECT:

DATE:

DRAWN BY:

COVER

6/28/2022 9:46:39 AM

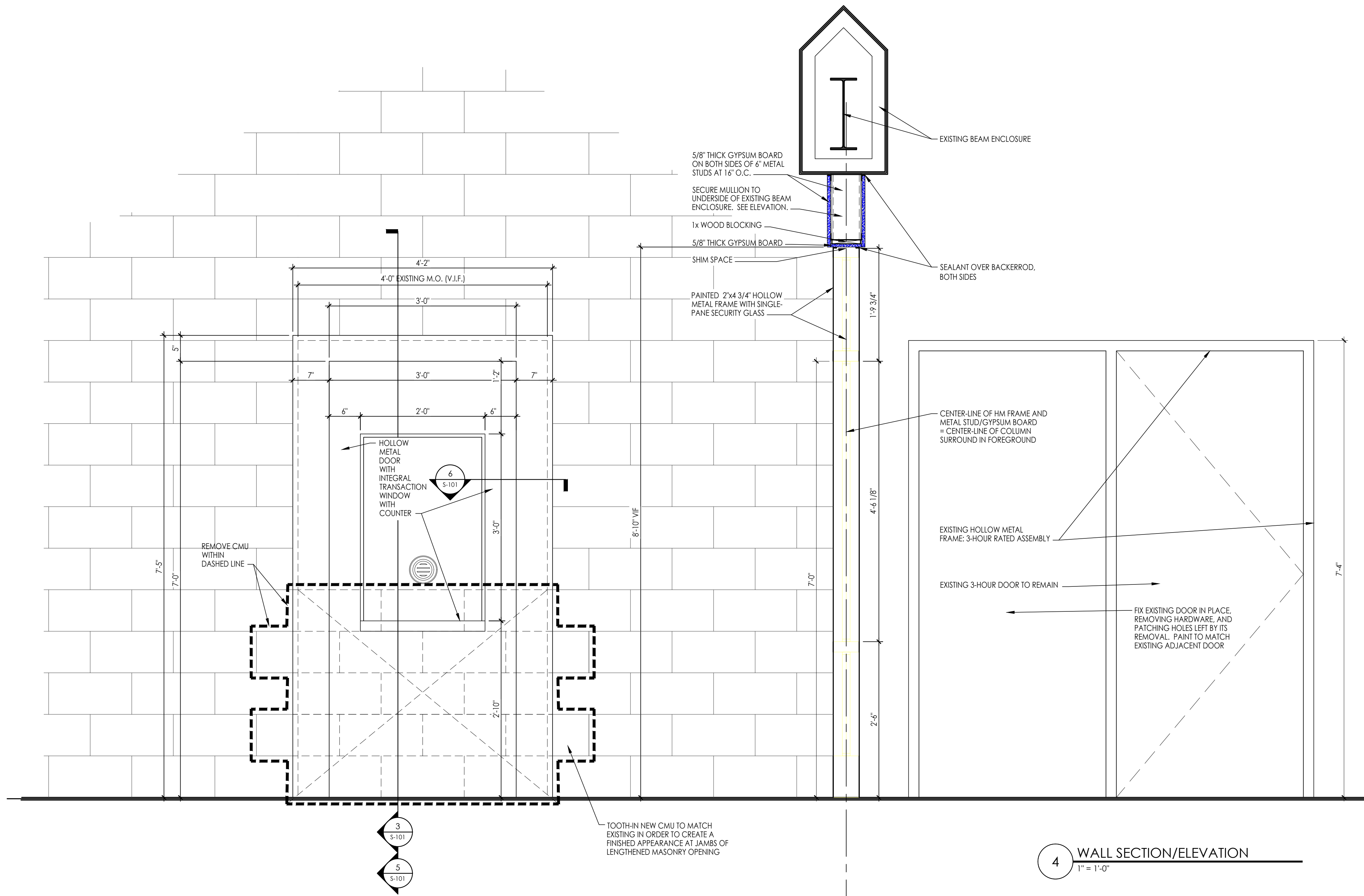

PROVIDE ADDITIONAL 110V POWER AS REQUIRED FOR NEW DOOR HARDWARE. OBTAIN POWER FROM CLOSEST POWER PANEL WITH SPARE CIRCUIT AS REQUIRED.

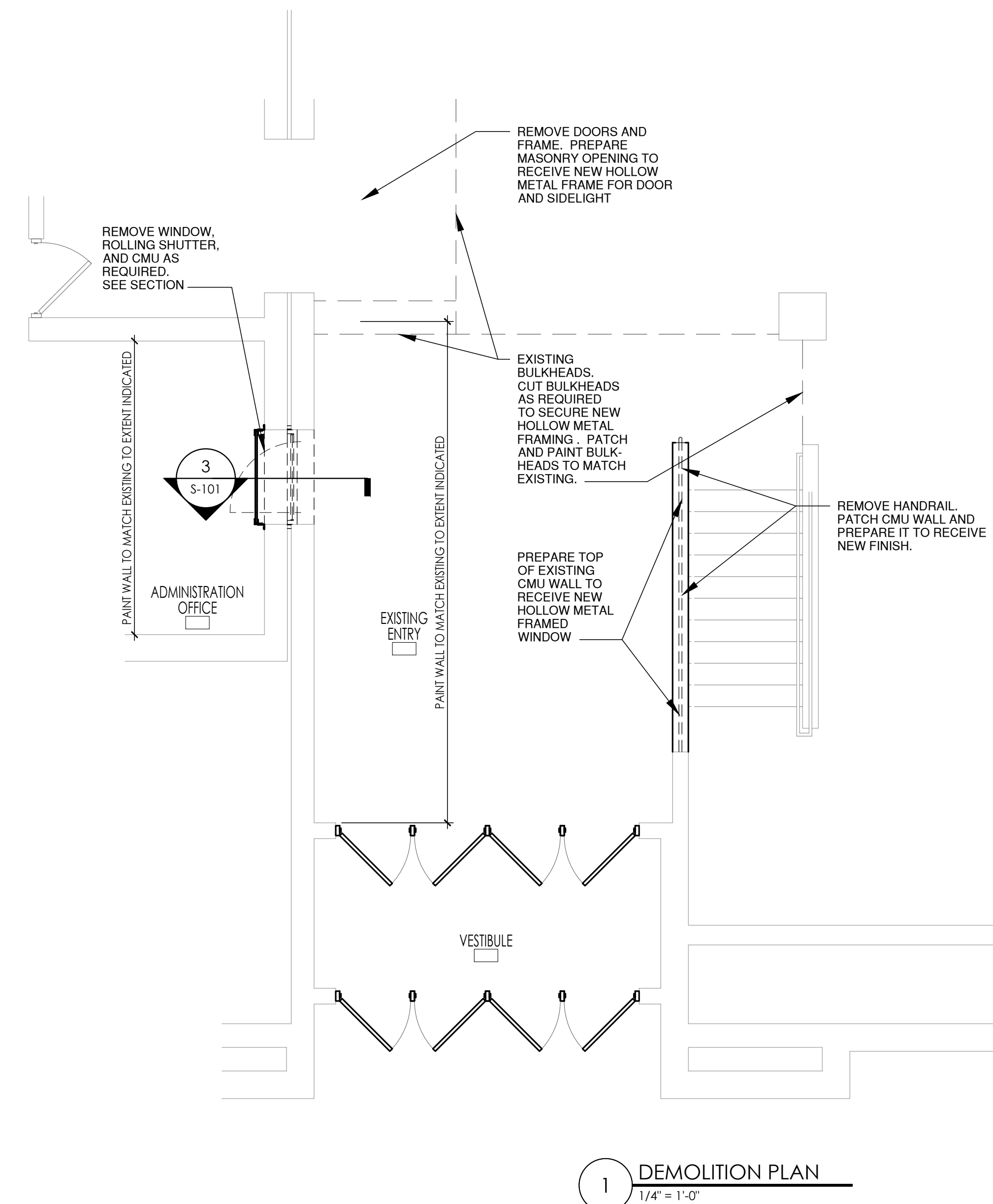
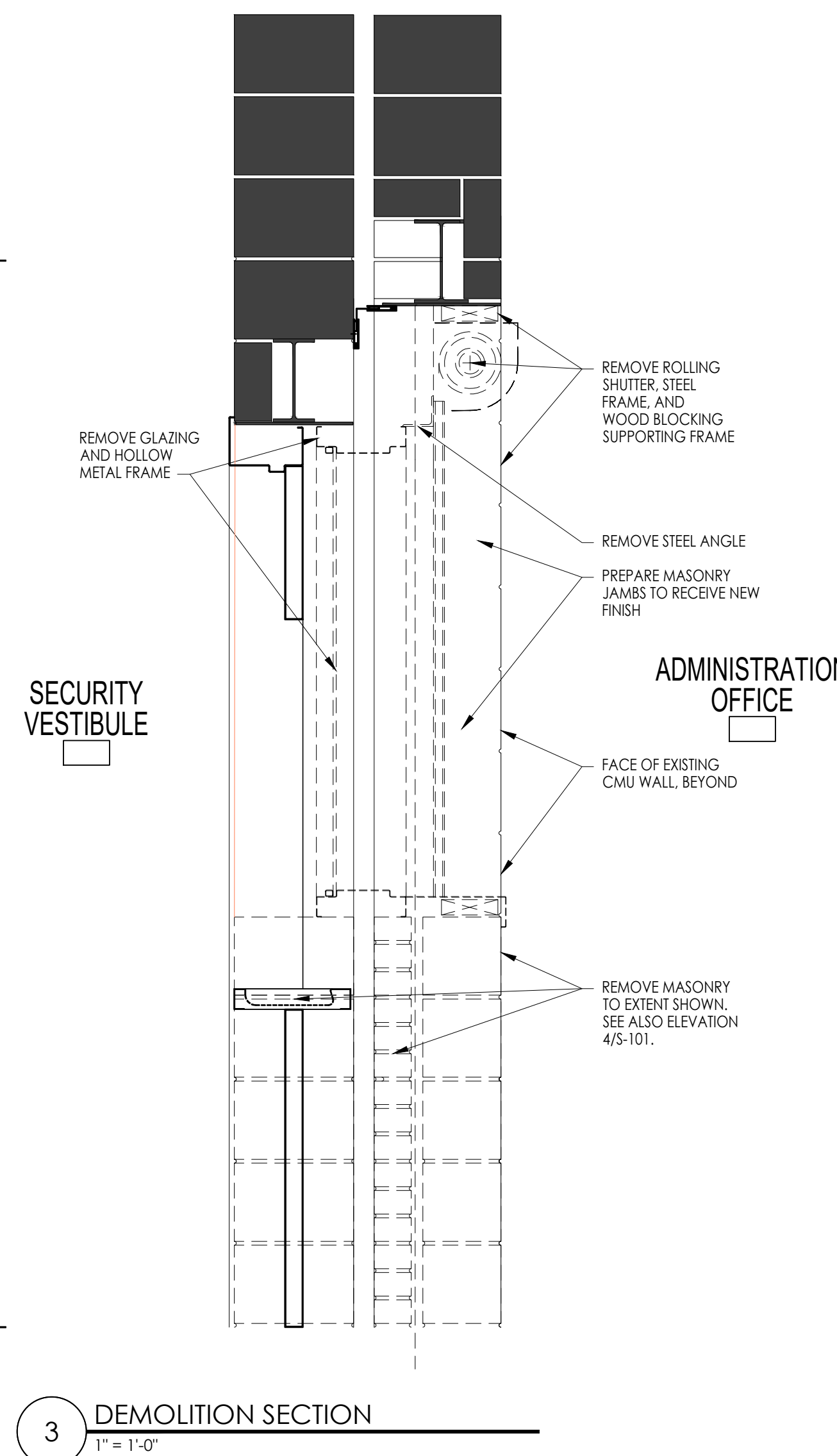
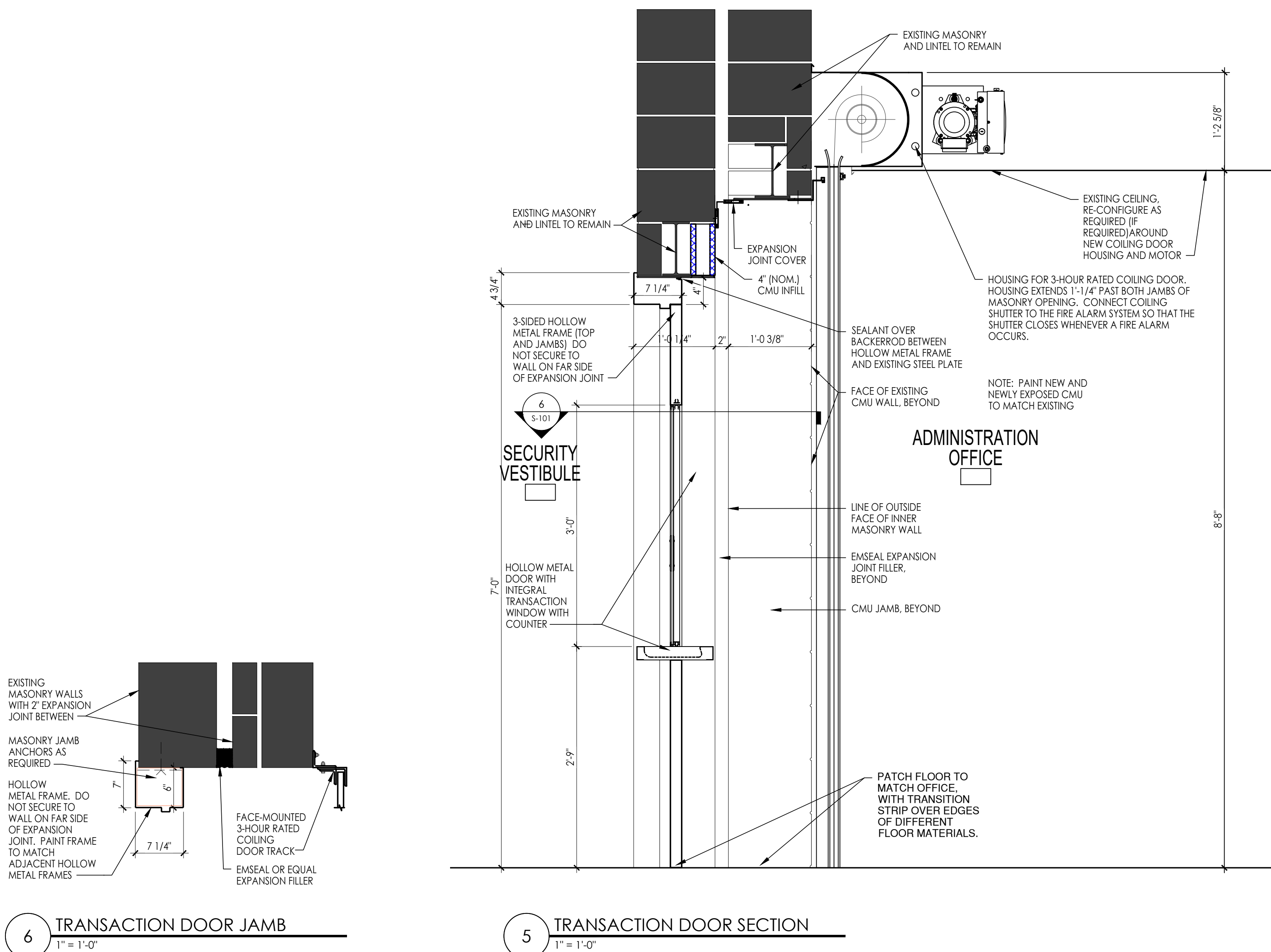
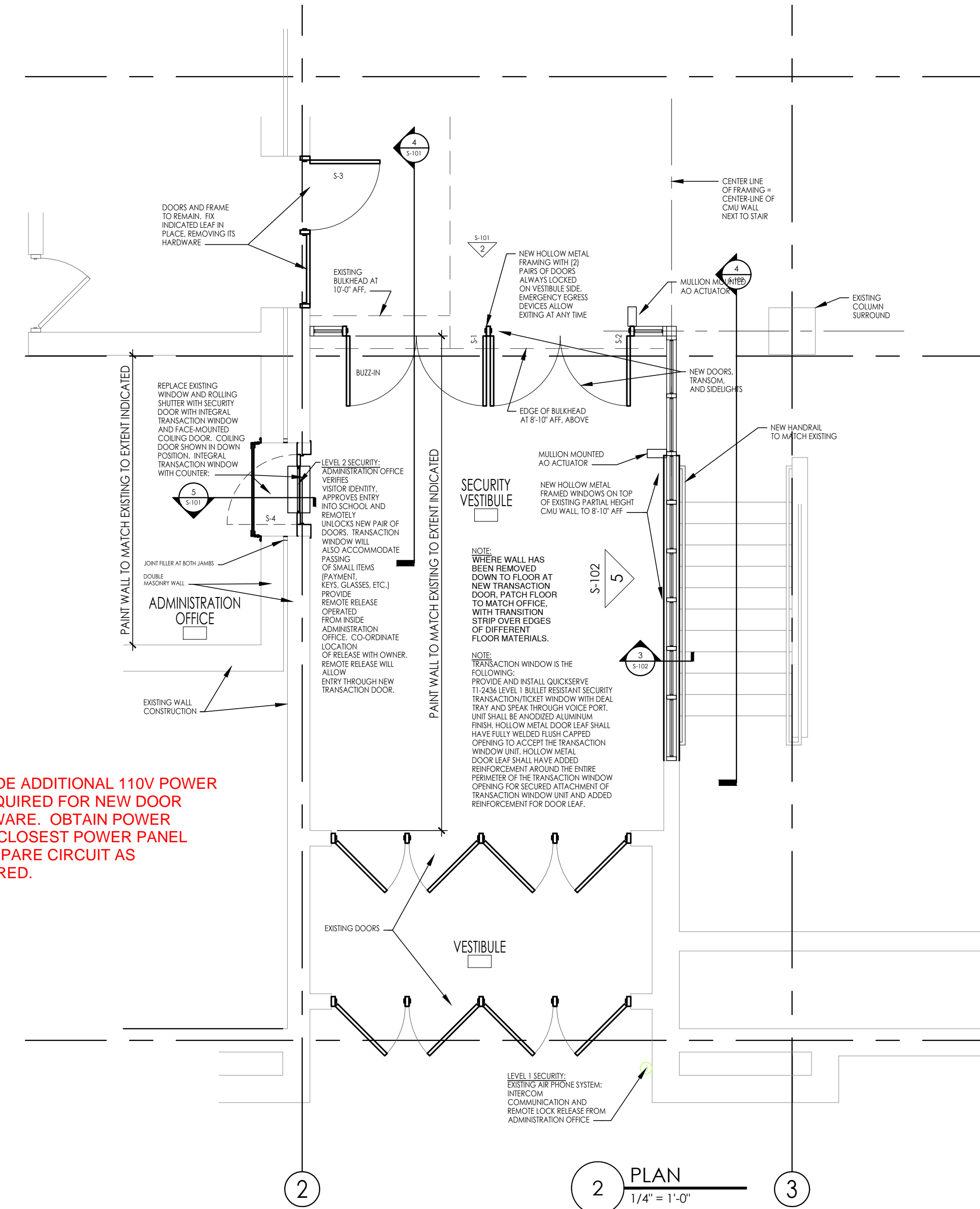

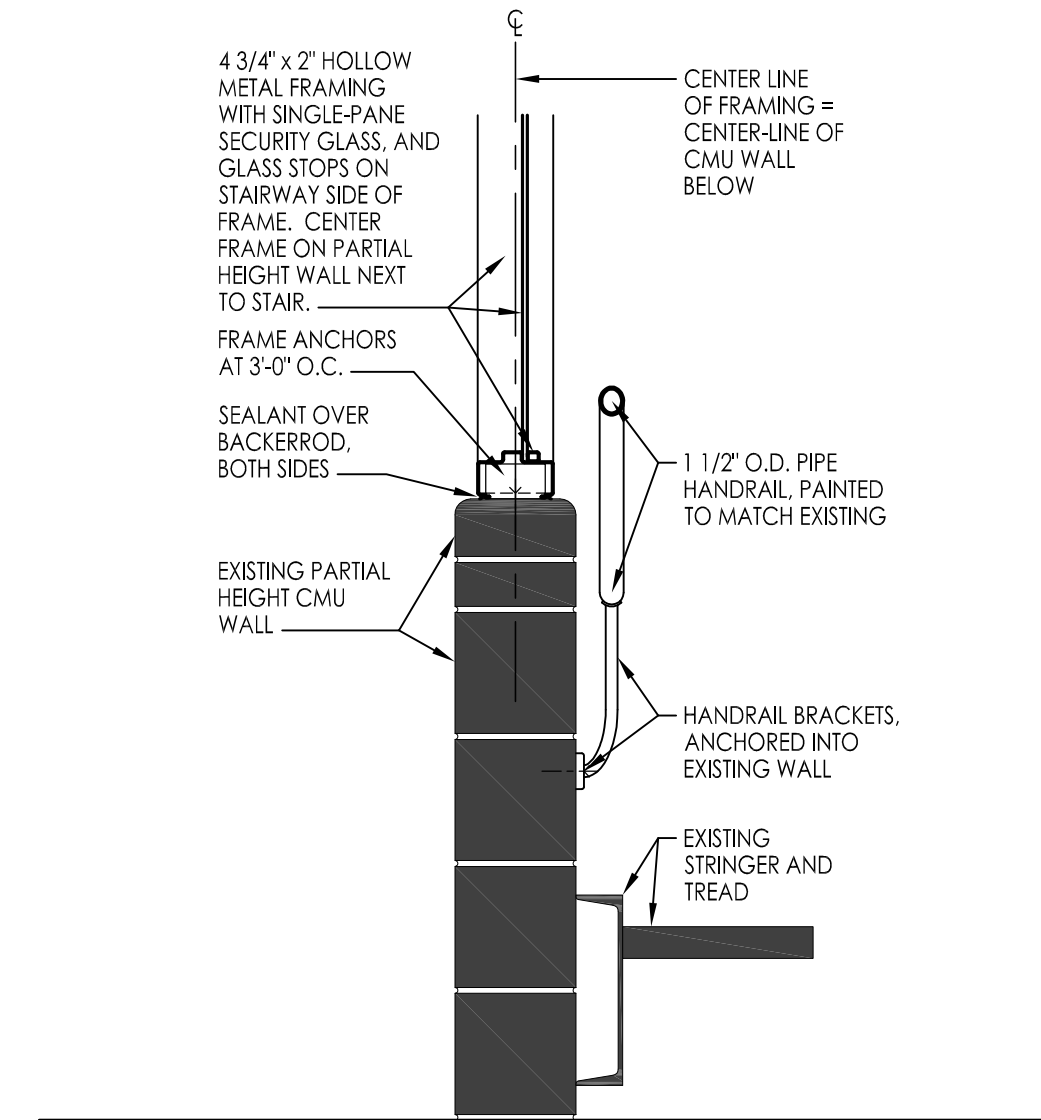

3 DETAIL
1" = 1'-0"

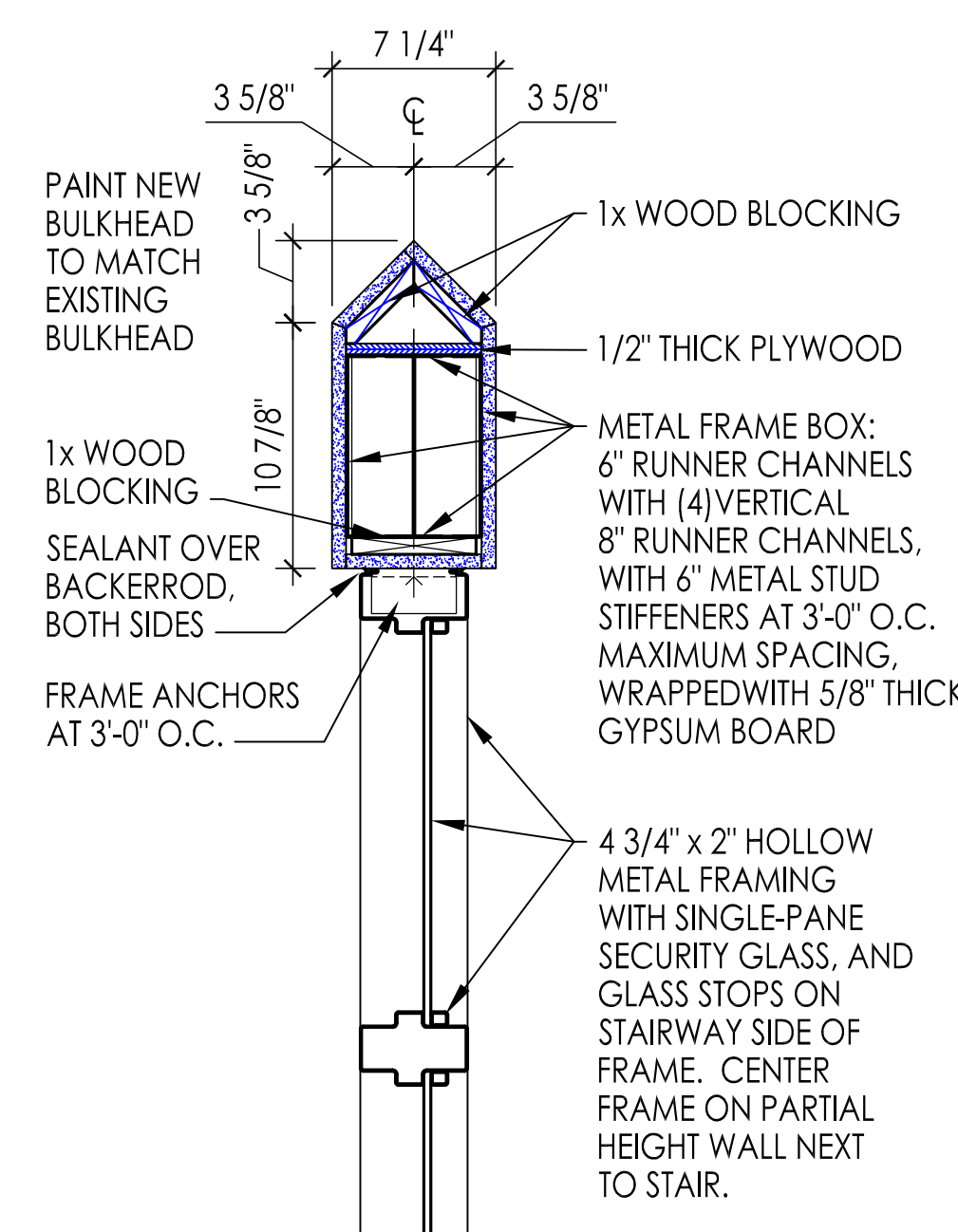

2 DETAIL
1" = 1'-0"

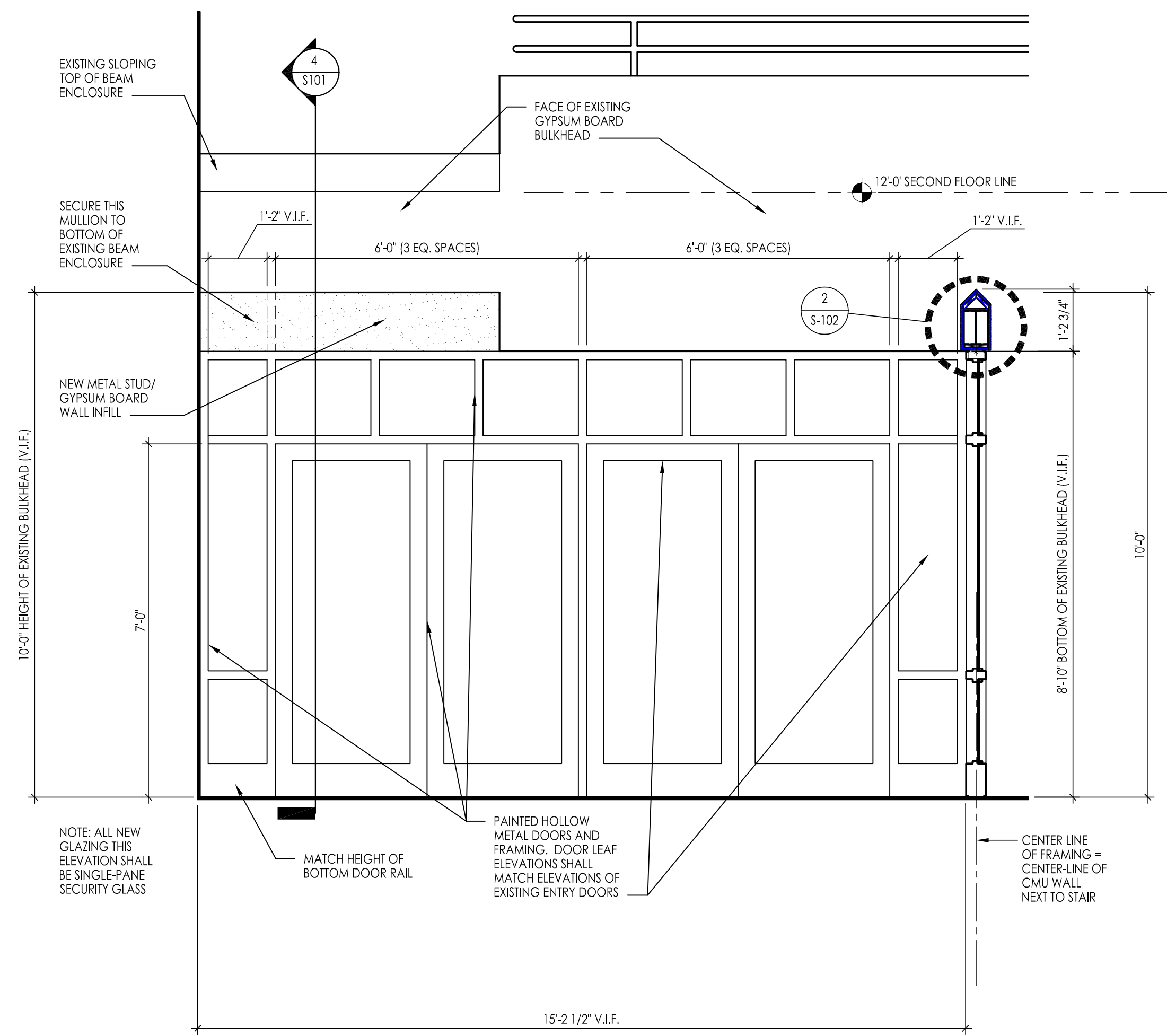

1 SECURITY VESTIBULE ELEVATION
1 1/2" = 1'-0"

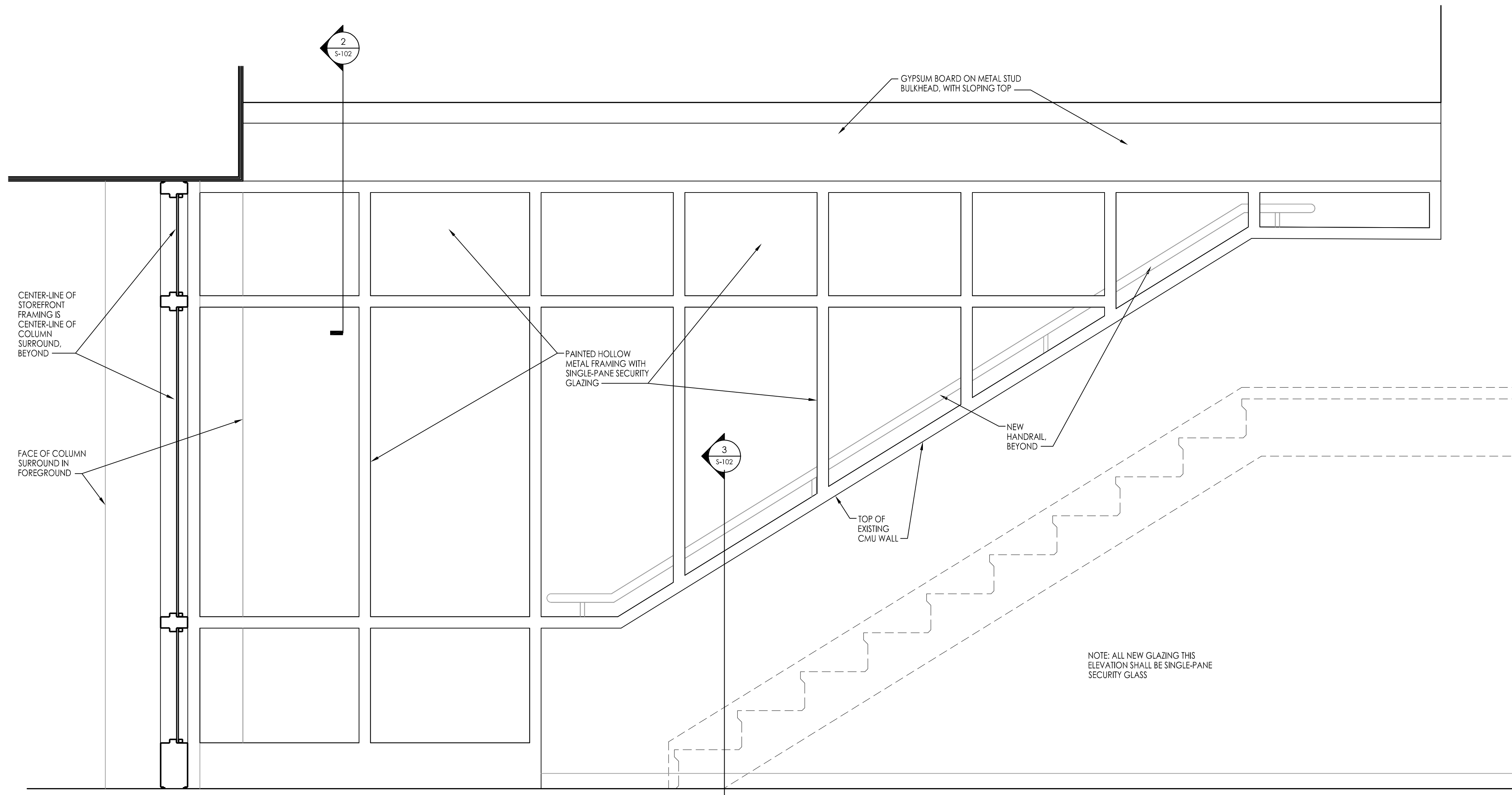

5 ELEVATION
1" = 1'-0"

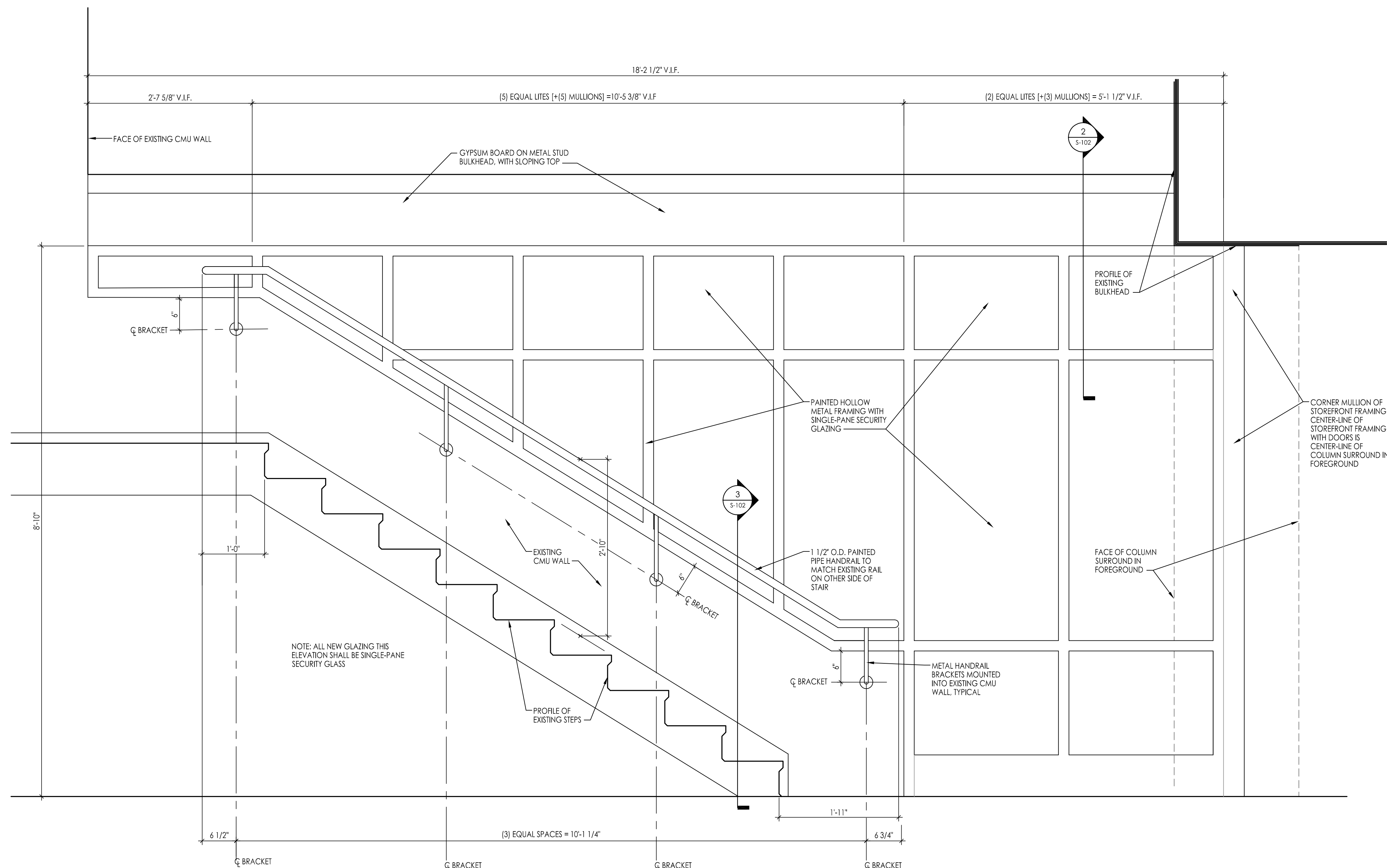

4 ELEVATION
1" = 1'-0"