

ADDENDUM NO. 3

APRIL 17, 2020

PREPARED BY SCHMIDT ASSOCIATES FOR:
INDUSTRIAL TECH RENOVATIONS
NORTHEAST SCHOOL CORPORATION

This Addendum consists of 4 Addendum pages and 7 attachment pages totaling 11 pages.

Acknowledge receipt of this Addendum by inserting its number on the Bid Form. Failure to do so may subject the Bid to disqualification. This Addendum is part of the Contract Documents.

Bidder is encouraged to verify with reprographer of record all Addenda issued (do not rely exclusively on third party plan room services).

PART 1 - CHANGES TO PRIOR ADDENDA (NOT APPLICABLE)

PART 2 - CHANGES TO THE PROJECT MANUAL

Modifications described herein shall be incorporated in the Project Manual. All other Work shall remain unchanged.

2.1 DIVISION 00 – PROCUREMENT AND CONTRACTING REQUIREMENTS

A. Section 001113 “ADVERTISEMENT FOR BIDS”

1. DELETE AND REPLACE Paragraph 3.1 B. as follows:

“B. Bids will be received until:

1. April 24, 2020 at 2pm (local time) at Northeast School Corporation Administration Building, 620 N. Washington Street, Shelburn, IN 47879.
2. Bids received after that time will be returned unopened. Bids will be publicly opened and read aloud via Skype. Call in information will be distributed to Contractors that submit bids.”

2.2 DIVISION 01 – GENERAL REQUIREMENTS

A. Section 012300 “ALTERNATES”

1. DELETE AND REPLACE Paragraph 3.1 B. as follows:

“B. Alternate No. 2 – Cord Reels

3. Base Bid: Cord Reels in Room 142 as indicated.

4. Alternate: Add in the cord reels in room 138 in addition to the cord reels in room 142.

2.3 DIVISION 04 – MASONRY

A. Section 042200 "CONCRETE UNIT MASONRY"

1. ADD Article 2.11 as follows:

"2.11 STRUCTURAL CLAY FACING TILE (SCFT)

A. General:

5. Provide solid, multicored, or hollow units, with shape and direction of cores optional unless otherwise indicated.
6. Provide special shapes where required for corners, jambs, coved bases, sills, and other special conditions indicated, including applications that cannot be produced by sawing standard units.
 - a. Match existing units for outside corners unless otherwise indicated.
 - b. Provide coved internal corners.

B. Glazed Structural Clay Facing Tile: ASTM C 126, Grade S (Select).

1. Sizes: match existing.
2. Provide Type I (single-faced units) where only one finished face is exposed when units are installed.
3. Provide special units glazed on ends and tops, as well as faces for corners, jambs, sills, pilasters, columns, and other applications indicated, where glazed units are exposed on other surfaces and faces.
4. Where shown to "match existing," provide glazed structural clay tile matching color range, texture, and size of existing adjacent glazed structural clay tile."

2. ADD Paragraph 3.5 D. as follows:

"D. Lay structural clay tile as follows:

1. Lay vertical-cell units with full head joints unless otherwise indicated. Provide bed joints with full mortar coverage on face shells and webs.
2. Lay horizontal-cell units with full bed joints unless otherwise indicated. Keep drainage channels, if any, free of mortar. Form head joints with sufficient mortar so excess will be squeezed out as units are placed in position. Butter both sides of units to be placed, or butter one side of unit already in place and one side of unit to be placed.

3. Maintain joint thicknesses indicated except for minor variations required to maintain bond alignment. If not indicated, lay walls with 1/4- to 3/8-inch- thick joints."

2.4 DIVISION 09 – FINISHES

A. Section 093000 "TILING"

1. DELETE AND REPLACE Paragraph 3.5, A as follows:
"A. Interior Wall Installations, Metal Studs or Furring:
 1. Tile Installation W245: Thin-set mortar on coated glass-mat, water-resistant gypsum backer board; TCA W245.
 - a. Tile Type: [CWT](#).
 - b. Grout: Polymer-modified unsanded grout."

PART 3 - CHANGES TO THE DRAWINGS

Modifications described herein shall be incorporated in the Drawings. All other Work shall remain unchanged.

3.1 A-SERIES DRAWINGS

A. Drawing Number A-001-HS

1. DELETE AND REPLACE Drawing per the attached.

B. Drawing Number AF1D1-HS

1. DELETE AND REPLACE Drawing per the attached.

C. Drawing Number A-601-HS

1. DELETE AND REPLACE Drawing per the attached.

3.2 I-SERIES DRAWINGS

A. Drawing Number IN1D1-HS

1. DELETE AND REPLACE Drawing per the attached.

3.3 M-SERIES DRAWINGS

A. Drawing Number MH1D1

1. DELETE AND REPLACE Drawing per the attached.

3.4 P-SERIES DRAWINGS

A. Drawing Number PP1D2

1. DELETE AND REPLACE Drawing per the attached.

3.5 E-SERIES DRAWINGS

A. Drawing Number E-102

1. DELETE AND REPLACE Drawing per the attached.

END OF ADDENDUM 3

CLARIFICATIONS

The following information is being made available to Bidders for informational purposes only and is not a part of the Addendum; reference Document 002113 "Instructions to Bidders" for more information.

- A. Reference Document 004335 "Subcontractors and Products (Unified Contract)" for requirements related to the submission of subcontractors and products list; information contained in the Pre-Bid materials (reference Addendum No. 1) are not part of the Contract Documents and are only for information only.
- B. Regarding a question during the Pre-Bid Meeting about the roof deck height in LAB 142: dimension to bottom of existing roof deck is *approximately* 15'-8" (VIF).

6 5 4 3 2 1

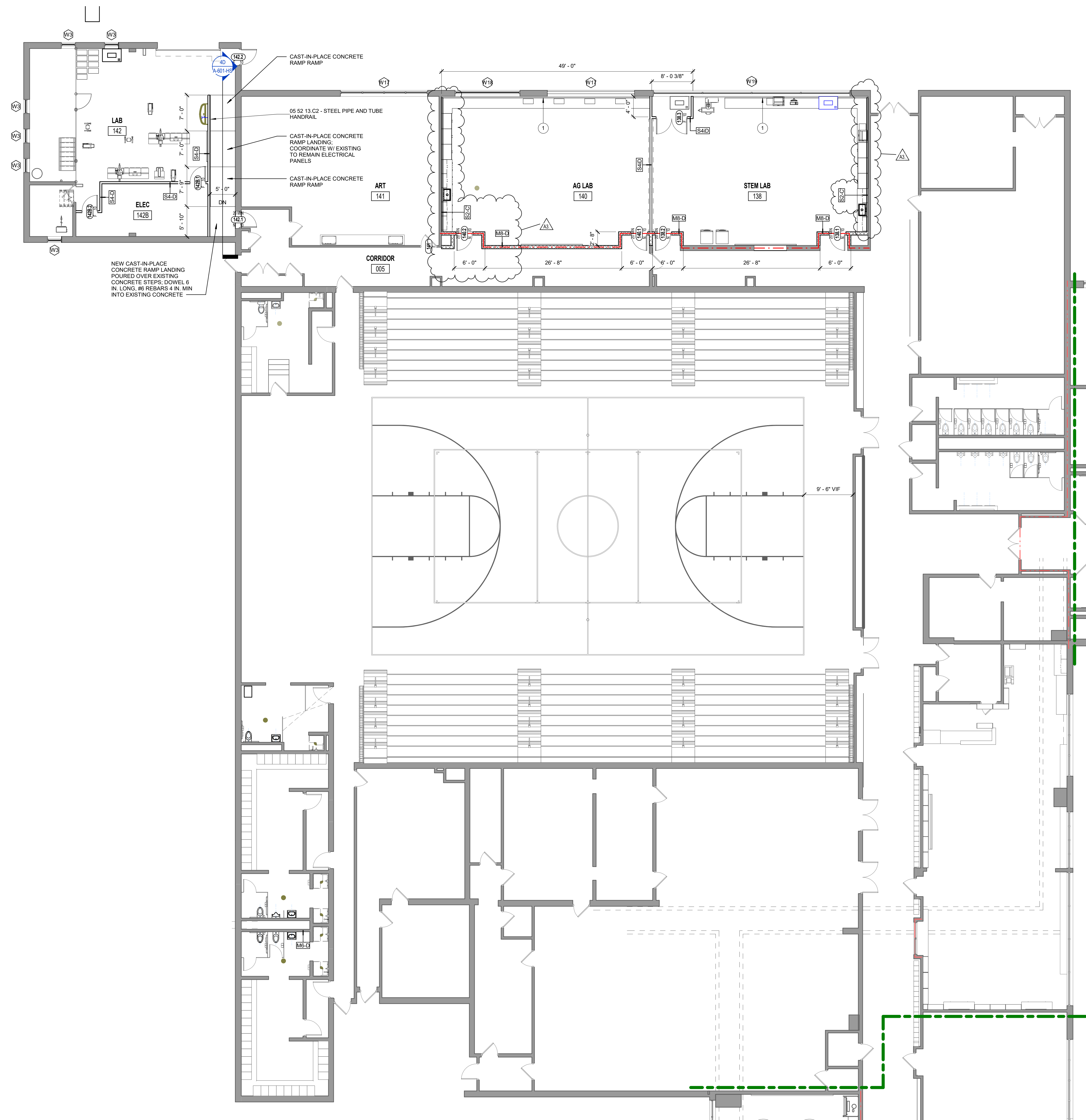

FLOOR PLAN NOTES	
#	Note
1	052900 - 2-1/2" METAL STUD FRAMING @ 16" O.C. UP TO WINDOW SILL W/ 5/8" TYPE "X" GWB ON ONE SIDE AND TOP.

2A FIRST FLOOR PLAN - UNIT D
1/8" = 1'-0"

NCHS Lab Add #3

SCHMIDT ASSOCIATES
415 Massachusetts Avenue
Indianapolis, IN 46204
www.schmidt-arch.com

Project No. 2016-100.1TR
Project Date 03.27.2020
Produced Designer RJB

Sarah K. Hempstead

These Drawings and Specifications, and all copies thereof are and shall remain the property and copyright of the Architect. They shall be used only with respect to this Project and are not to be used on any other Project or Work without prior written permission from the Architect.

#	Revision	Date
A2	Addendum 2	10.23.2018
A2	Addendum #2	04.10.2020
A3	Addendum #3	04.17.2020

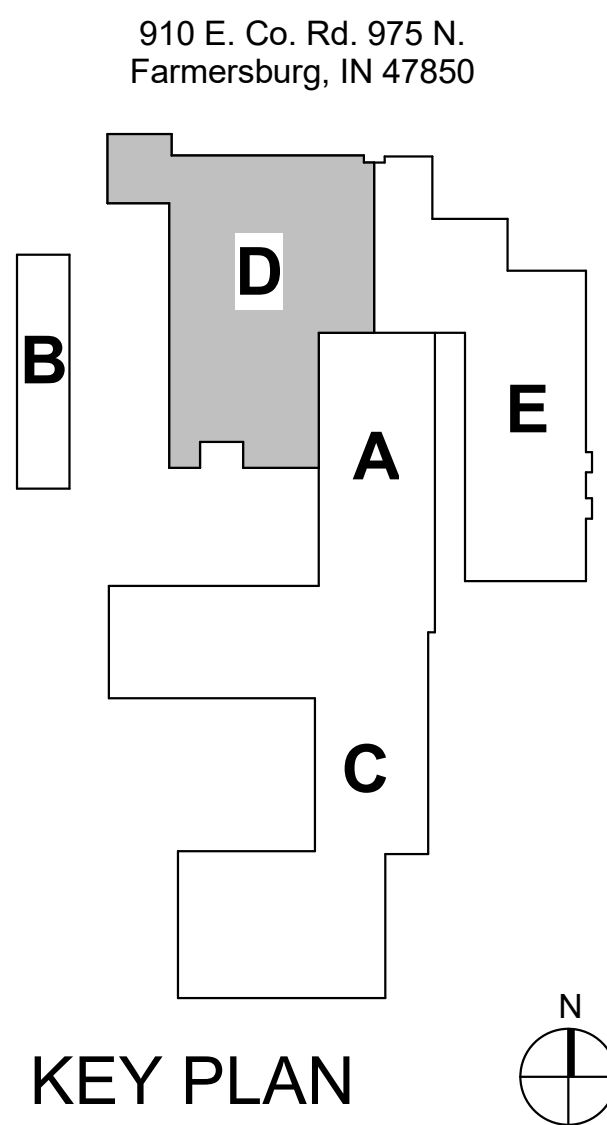

Northeast School Corporation

NORTH CENTRAL HIGH SCHOOL

FIRST FLOOR PLAN - UNIT D

AF1D1-HS

AF1D1-HS - FIRST FLOOR PLAN - UNIT D
2016-100.1TR - Northeast School Corporation - ARCHITECTURAL FLOOR PLAN - UNIT D
1/8" = 1'-0"
03/27/2020

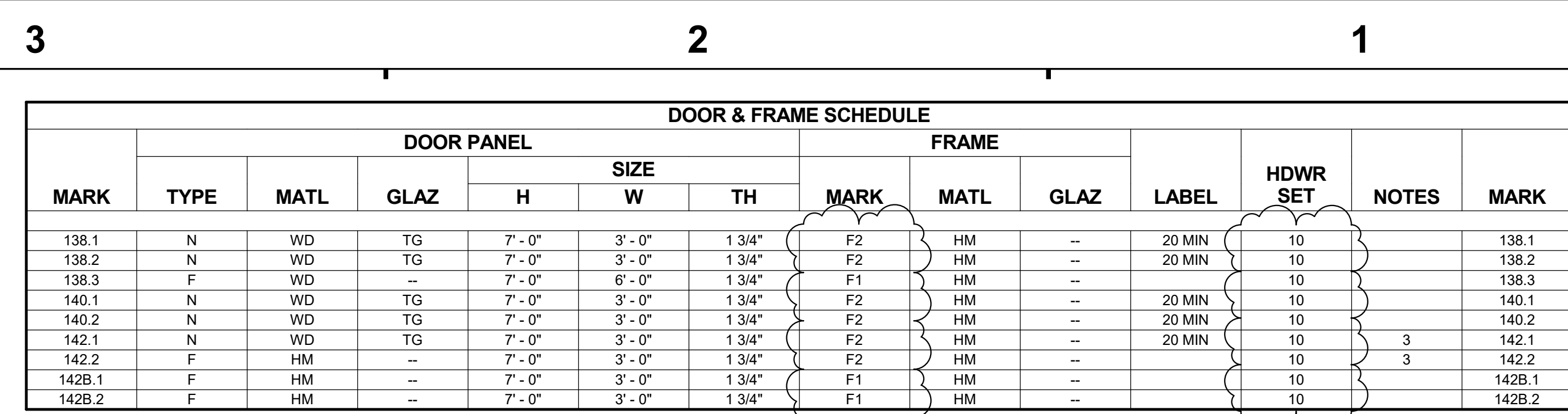

DOOR & FRAME SCHEDULE NOTES

1. Existing door, frame, and hardware to remain. New electrified hardware only; coordinate with Electrical and Telecomm Drawings. Field verify all existing door and frame information as required for installation of new hardware; modify existing frame as required.
2. New hardware in existing door and frame, with balance of existing hardware to remain. Field verify all existing door conditions.
3. ~~New door, frame, and hardware to existing masonry opening. Remove existing door/window frame as required for new work. Field verify all existing conditions.~~
4. Not Used.

415 Massachusetts Avenue
Indianapolis, IN 46204
www.schmidt-arch.com

#	Revision	Date
A3.	Addendum #3	04.17.20

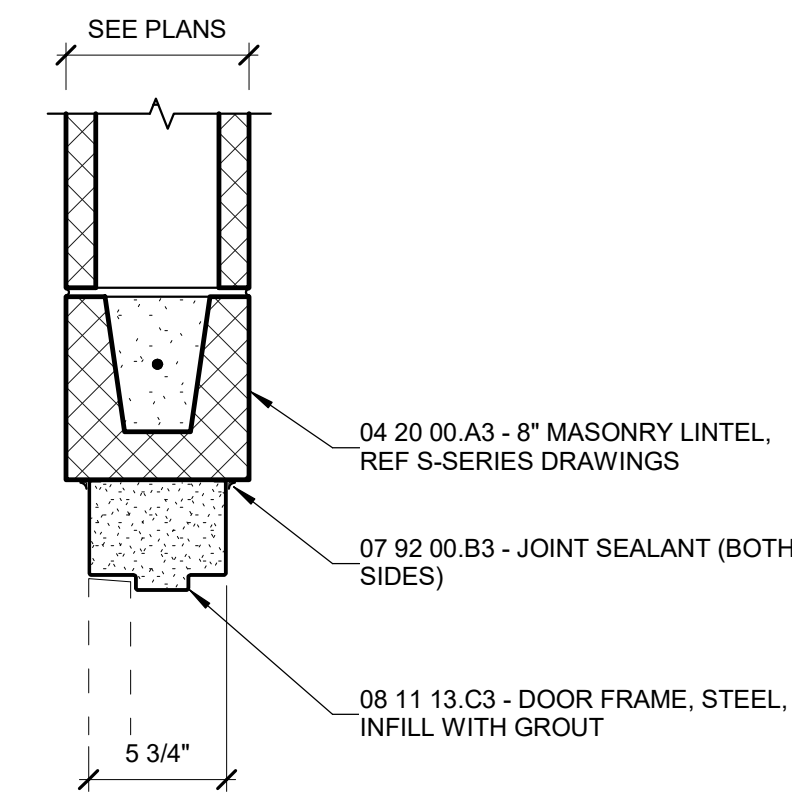

3C HEAD
1 1/2" = 1'-4"

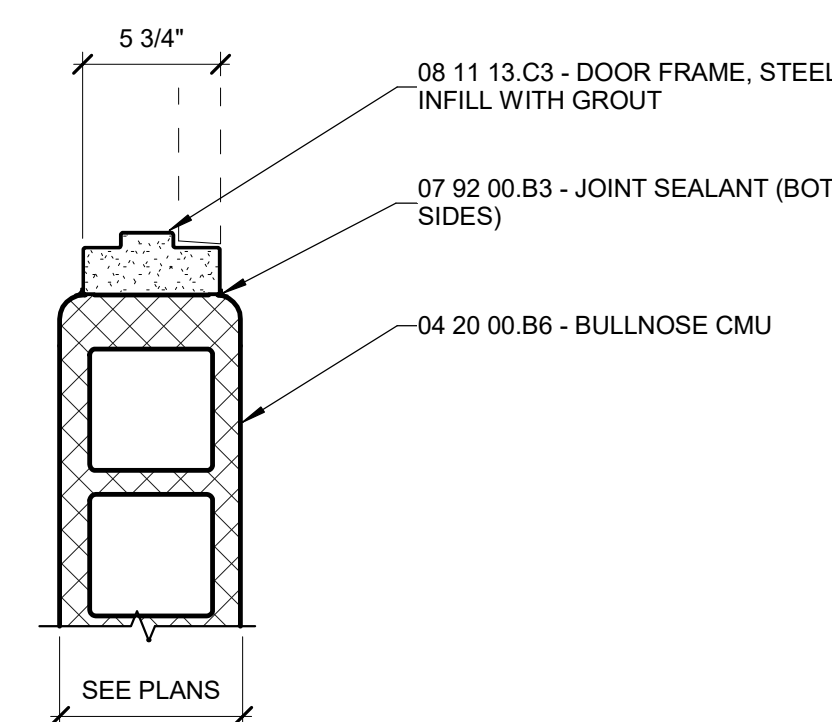

3B JAMB
1 1/2" = 1'-4"

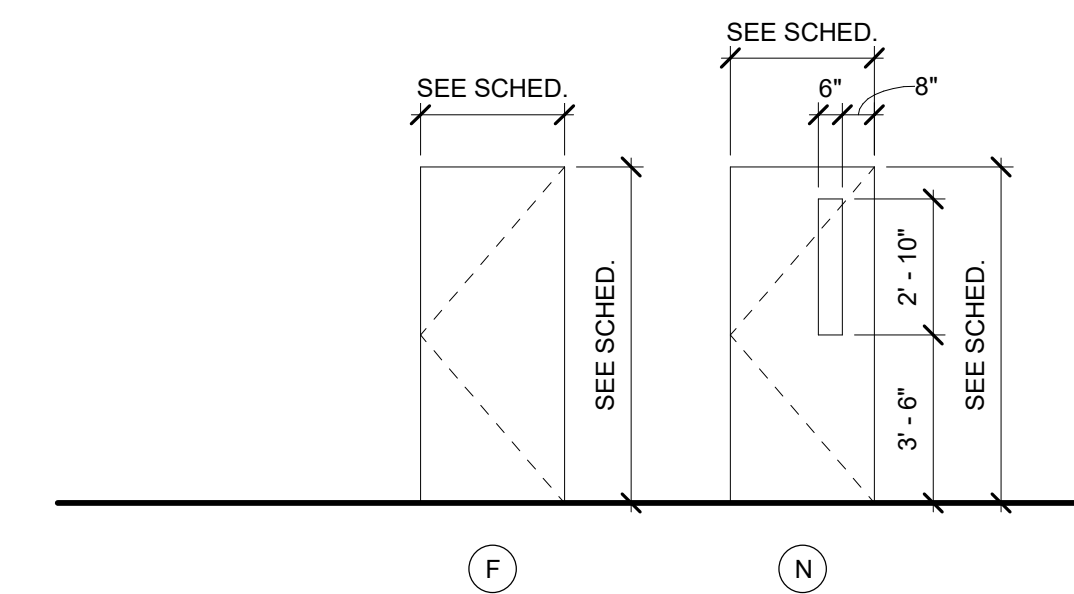

5.4.602 - DOOR PANEL ELEVATIONS
1/4" = 1'-0"

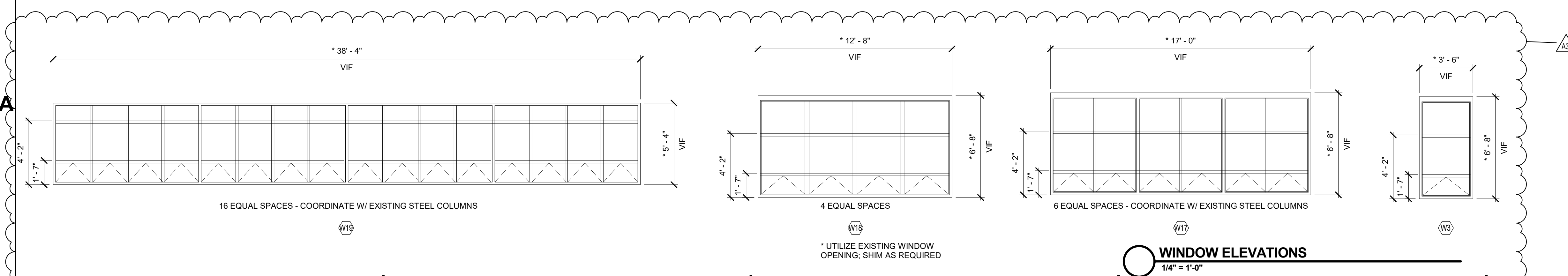

WINDOW ELEVATIONS
1/4" = 1'-0"

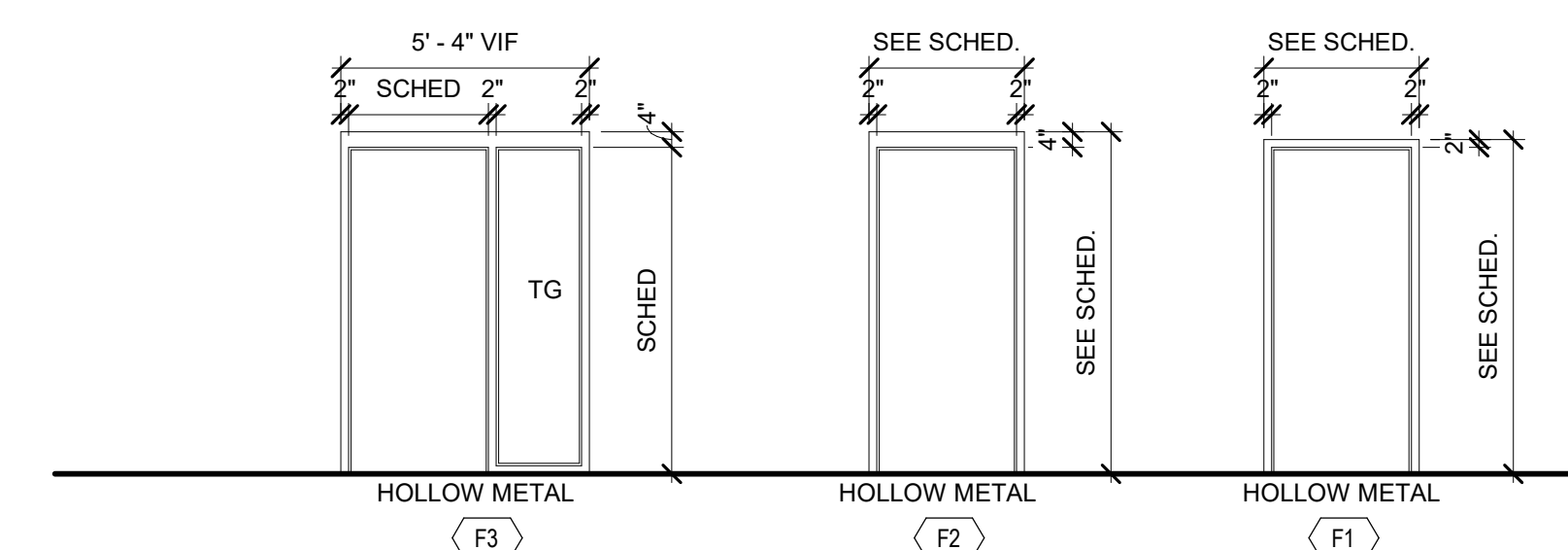

5.4.603 - DOOR FRAME ELEVATIONS
1/4" = 1'-0"

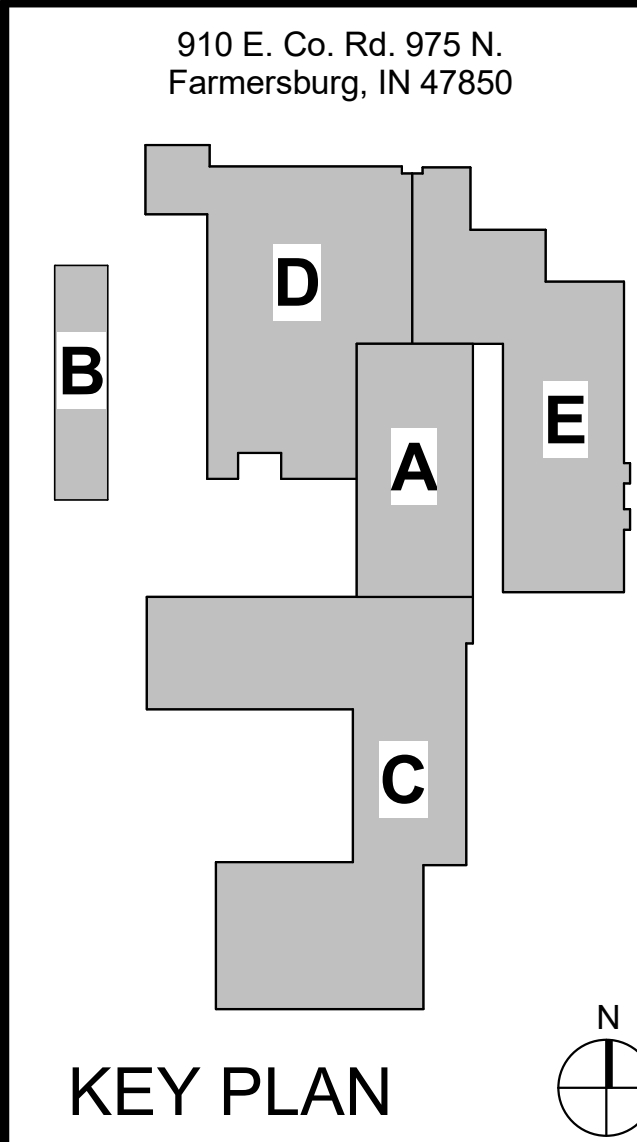

OPENING SCHEDULE & FRAME ELEVATIONS

A-601-HS

6

5

4

3

2

1

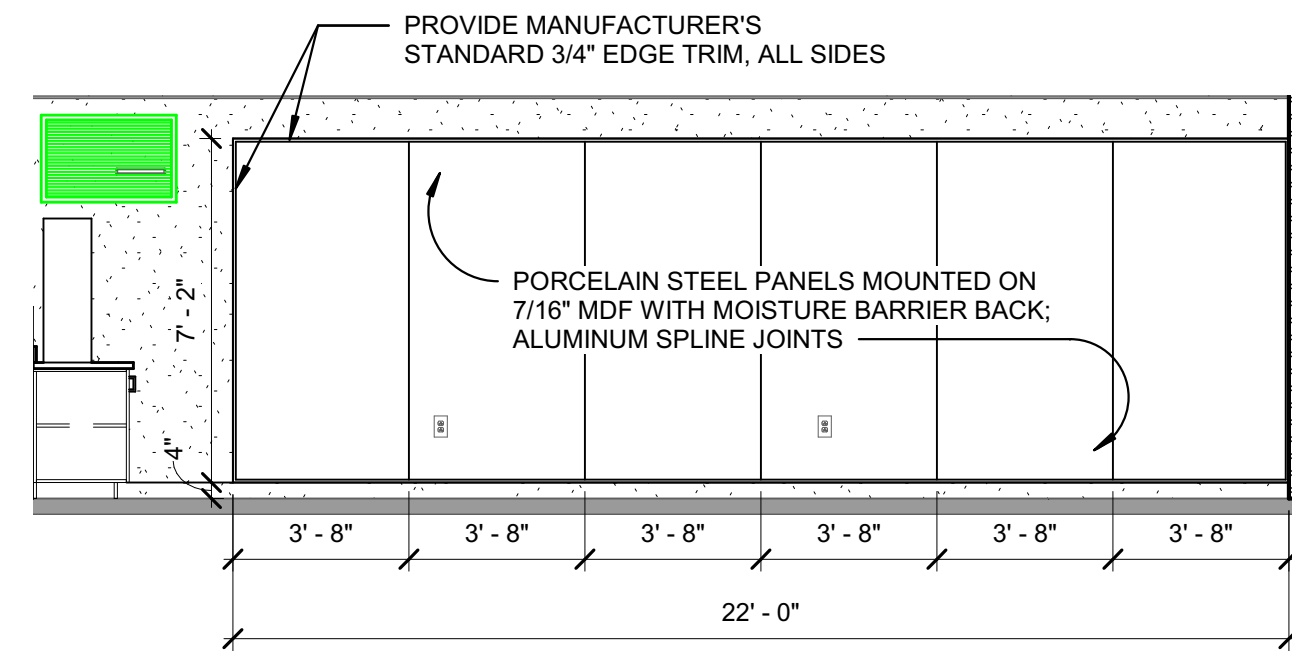

6E TYPICAL PORCELAIN MARKER WALL PANEL ELEVATION
1/4" = 1'-0"

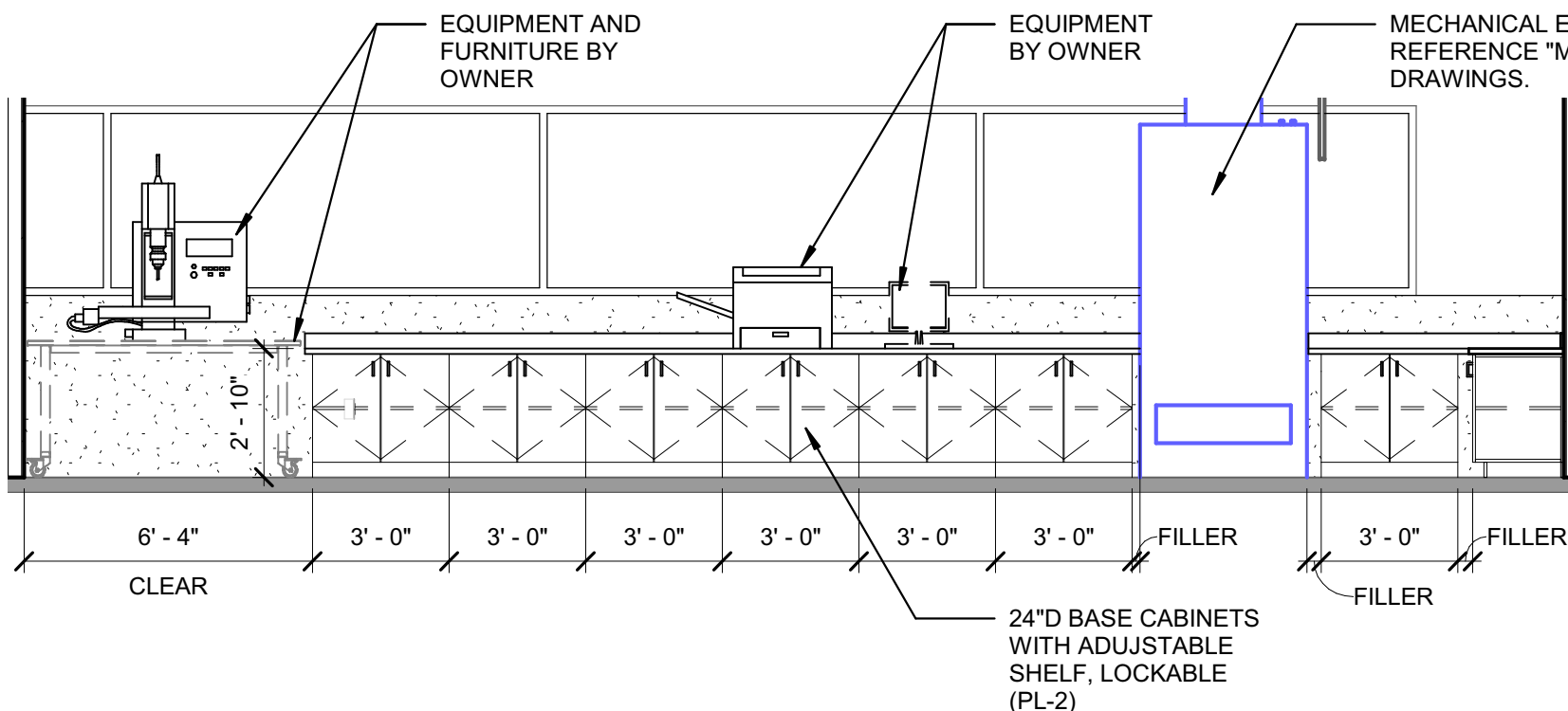

6D STEM LAB CASEWORK ELEVATION 2
1/4" = 1'-0"

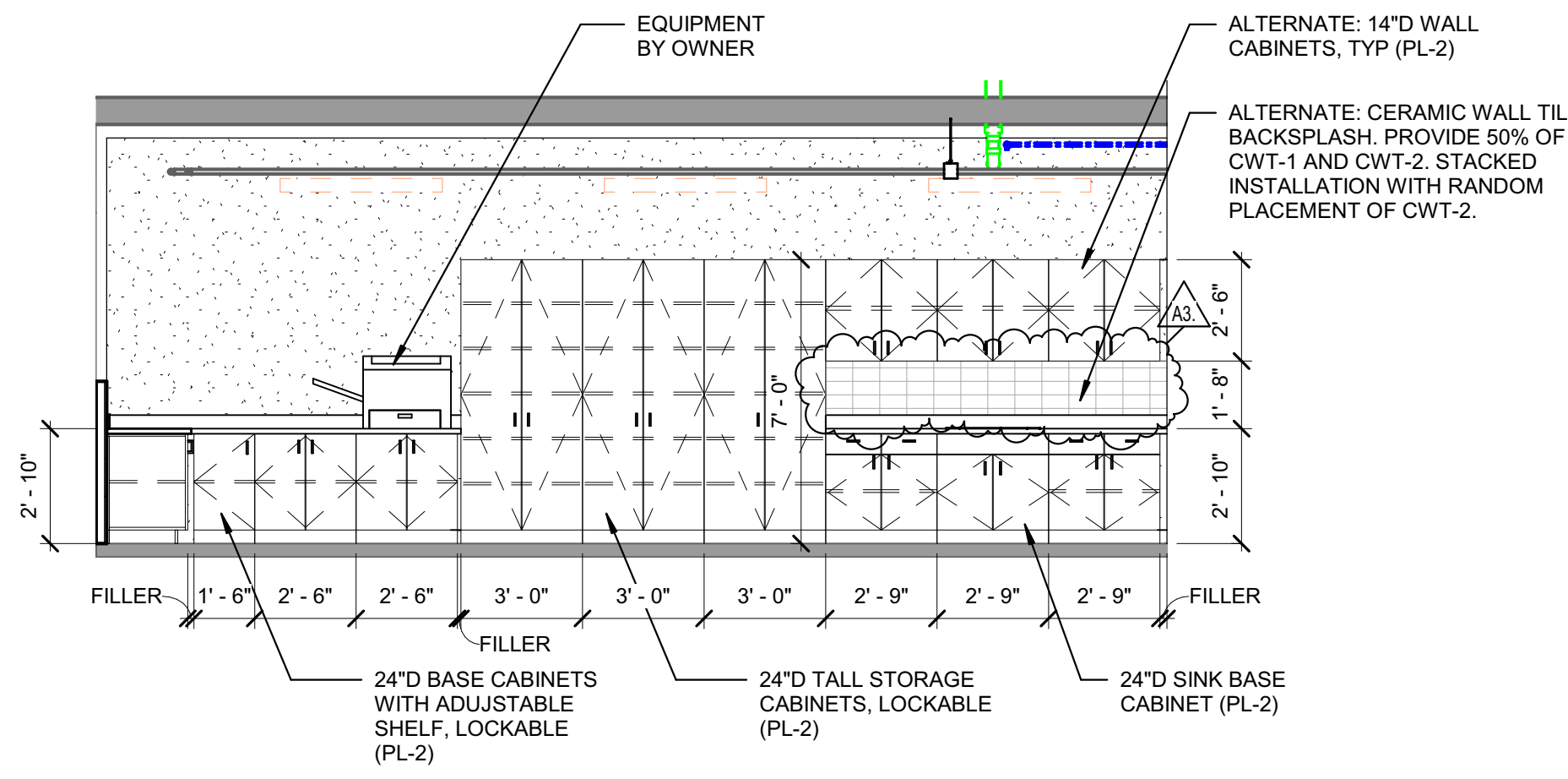

6C STEM LAB CASEWORK ELEVATION 1
1/4" = 1'-0"

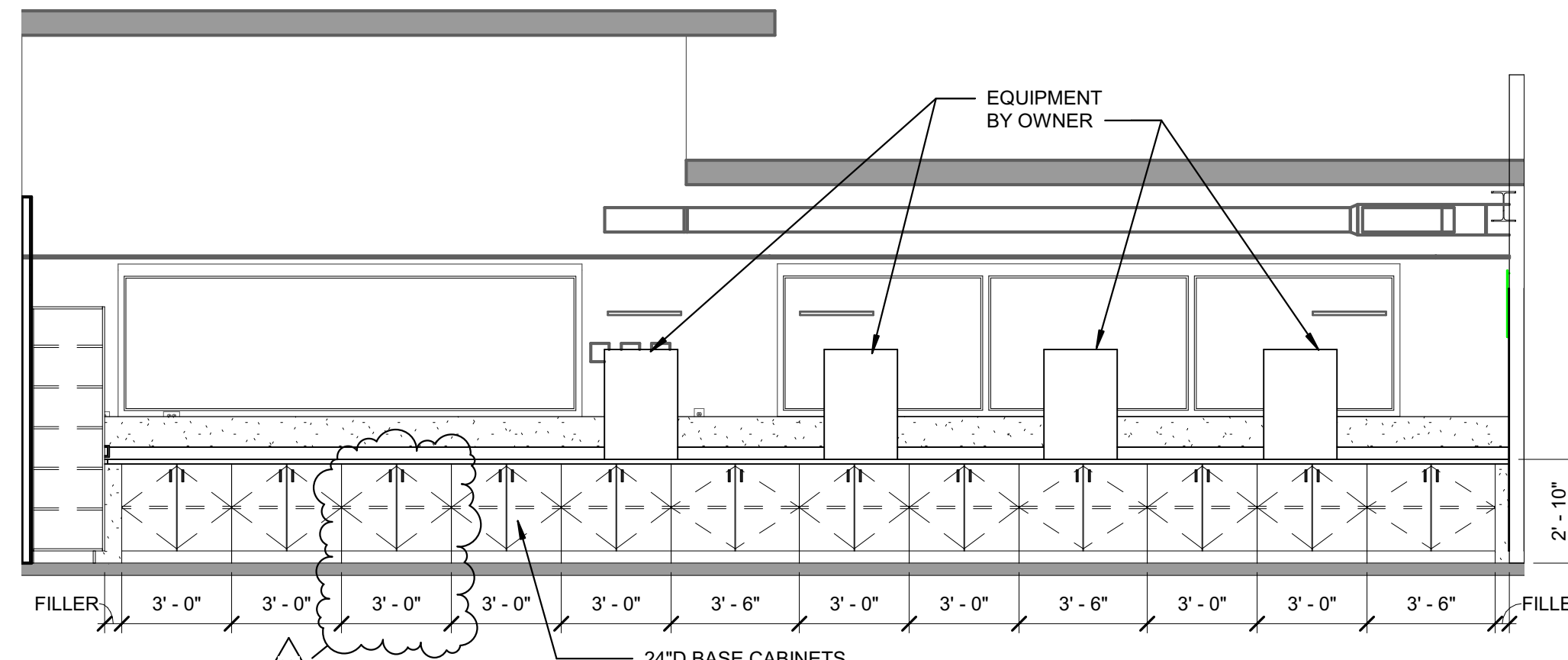

6B AG LAB CASEWORK ELEVATION 2
1/4" = 1'-0"

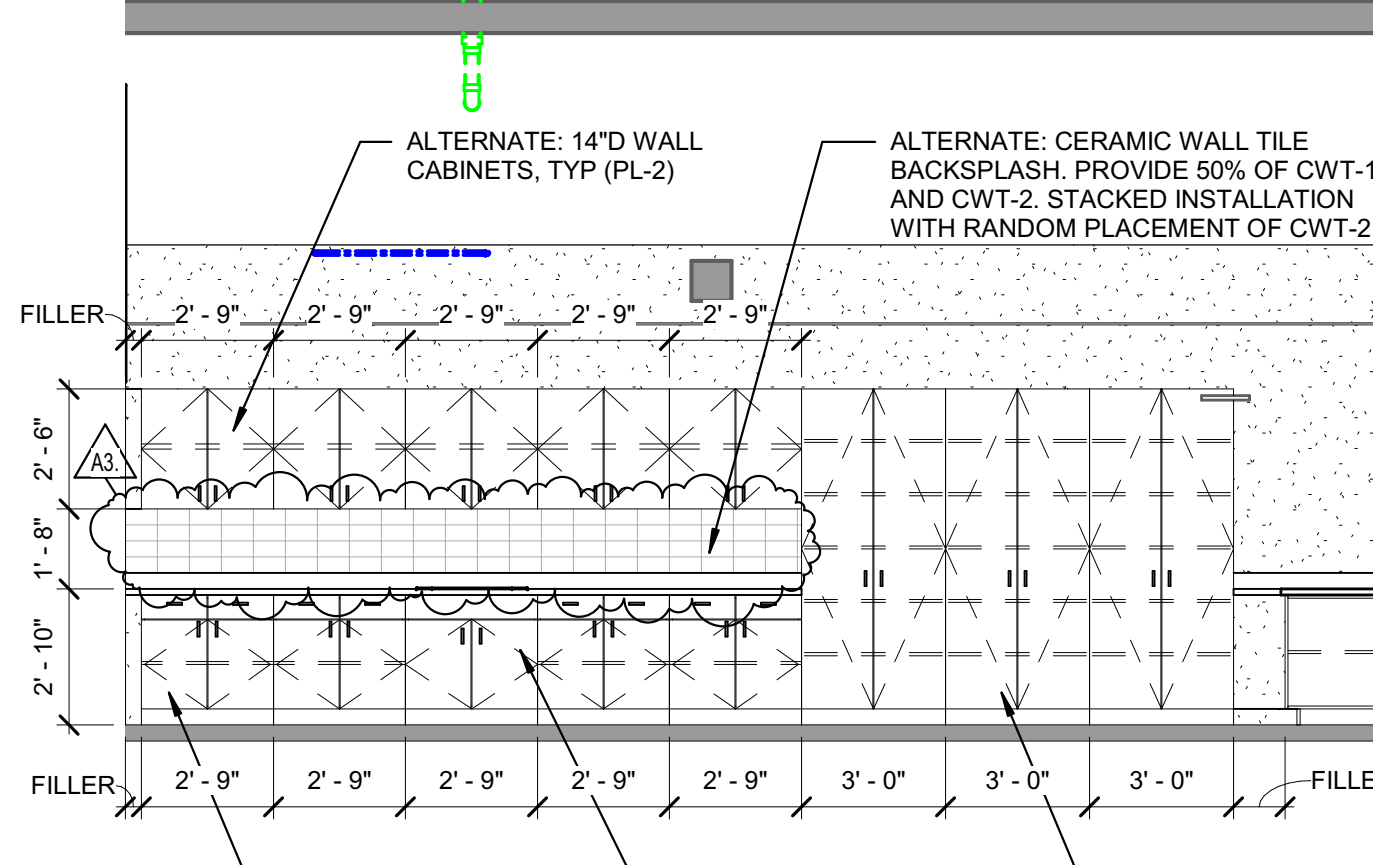

6A AG LAB CASEWORK ELEVATION 1
1/4" = 1'-0"

INTERIOR FINISH COLOE LEGEND- ITR						
ID - ITR	DESCRIPTION - ITR	MANUFACTURER - ITR	PATTERN / STYLE - ITR	COLOR - ITR	SPECIFICATION - ITR	COMMENTS - ITR
CFC-1	RESINOUS FLOORING LEVEL-1	SHERWIN WILLIAMS	3746 HIGH PERFORMANCE EPOXY	STEEL GRAY #54	09 67 23.13	-
VCT-1	VINYL COMPOSITION TILE	ARMSTRONG	PREMIUM EXCELON RAFFIA STREAM	AVAILANCHE Z5900	09 65 19	12" X 24" TILE, FIELD.
PL-1	PLASTIC LAMINATE	FORMICA	PREMIUM EXCELON RAFFIA STREAM	ELECTRICITY Z5937	09 65 19	12" X 24" TILE, ACCENT.
PL-2	PLASTIC LAMINATE	FORMICA	PREMIUM EXCELON RAFFIA STREAM	CITADEL WARP 5882-58	12 32 00	COUNTER
P-1	PAINT	SHERWIN WILLIAMS	-	SARUM TWILL 8827-58	12 32 00	CABINETS
P-2	PAINT	SHERWIN WILLIAMS	-	GOSSAMER VEIL SW9165	09 91 23.99	GENERAL WALL PAINT COLOR.
P-3	PAINT	SHERWIN WILLIAMS	-	KILKENNY SW6740	09 91 23.99	ACCENT WALL PAINT COLOR.
CWT-1	CERAMIC WALL TILE	IMOLA	SLASH	PEPPER CORN SW7674	09 91 23.99	ACCENT WALL PAINT COLOR.
CWT-2	CERAMIC WALL TILE	IMOLA	SLASH	YELLOW SLISH 73Y	09 30 00	ALTERNATE: BACKSPLASH FIELD TILE; 3" X 12" TEXTURED FACE.
HP-1	HIGH PERFORMANCE PAINT	SHERWIN WILLIAMS	-	GOSSAMER VEIL SW9165	09 96 00.99	GENERAL WALL PAINT COLOR IN CORRIDORS
HP-2	HIGH PERFORMANCE PAINT	SHERWIN WILLIAMS	-	KILKENNY SW6740	09 96 00.99	ACCENT WALL PAINT COLOR
HP-3	HIGH PERFORMANCE PAINT	SHERWIN WILLIAMS	-	PEPPER CORN SW7674	09 96 00.99	DOOR FRAME PAINT & ACCENT WALL PAINT COLOR
VWB-1	RESILIENT WALL BASE	JOHNSONITE	-	CHARCOAL 20	09 65 13	4" HEIGHT

INTERIOR GENERAL NOTES

REFERENCE A-001 FOR GENERAL PLAN NOTES. ALL NOTES MAY NOT APPLY TO THIS SHEET.

- REFERENCE ARCHITECTURAL CEILING PLANS FOR CEILING HEIGHTS AND BULKHEAD COLOR DESIGNATIONS. PAINT ALL BULKHEADS P-1 UNLESS SPECIFICALLY NOTED OTHERWISE. BULKHEADS THAT ARE FLUSH WITH WALLS PROVIDE COLOR TO MATCH ADJACENT WALL COLOR.
- PAINT INTERIOR HOLLOW METAL DOOR FRAMES AND ALL STAIR ASSEMBLY HP-2.
- PAINT GENERAL WALLS P-1 (NEUTRAL) UNLESS SPECIFICALLY NOTED OTHERWISE.
- FURNITURE AND LAB EQUIPMENT ARE NOT PROVIDED IN THIS CONTRACT.
- DO NOT INSTALL VINYL WALL BASE ON INTERIOR BRICK UNLESS SPECIFICALLY NOTED OTHERWISE. PROVIDE A CAULK JOINT AT FLOOR LEVEL.
- PROVIDE VINYL WALL BASE AROUND ALL CASEWORK UNLESS SPECIFICALLY NOTED OTHERWISE.
- DESIGNATION "ETR" INDICATES EXISTING TO REMAIN.
- EXISTING FLOORING TO REMAIN SHALL BE PROTECTED DURING CONSTRUCTION.

INTERIOR PLAN NOTES - ITR	
Key	Note
1	EXISTING CASEWORK TO REMAIN.
2	10' 11" 00 - EXTENT OF WALL TO RECEIVE MARKERBOARD SURFACING UP TO 7' - 2" AFF.
3	09 91 23.99 - EXTENT OF WALL TO BE PAINTED P-2.
4	09 91 23.99 - EXTENT OF WALL TO BE PAINTED P-3.
5	BASE BID: NO NEW WINDOW SHADES. ALTERNATES: PROVIDE NEW MANUAL WINDOW SHADES.
6	BASE BID: NO NEW WALL CABINETS AND CERAMIC WALL TILE. ALTERNATE: PROVIDE NEW WALL CABINETS AND CERAMIC WALL TILE AS INDICATED.
7	09 91 23.99 - EXTENT OF WALL TO BE PAINTED TO MATCH EXISTING CORRIDOR PAINT COLORS. AND MATCH EXISTING PAINTED WALL PATTERN. PROVIDE NEW RESILIENT WALL BASE (VWB-1) AT NEW WALL CONSTRUCTION.

VISUAL DISPLAY BOARD SCHEDULE				
Type Mark	Description	Height	Width	Count
MB12	MARKER BOARD	4' - 0"	12' - 0"	1
MB12	MARKER BOARD	4' - 0"	12' - 0"	1
MB6	MARKER BOARD	4' - 0"	6' - 0"	1

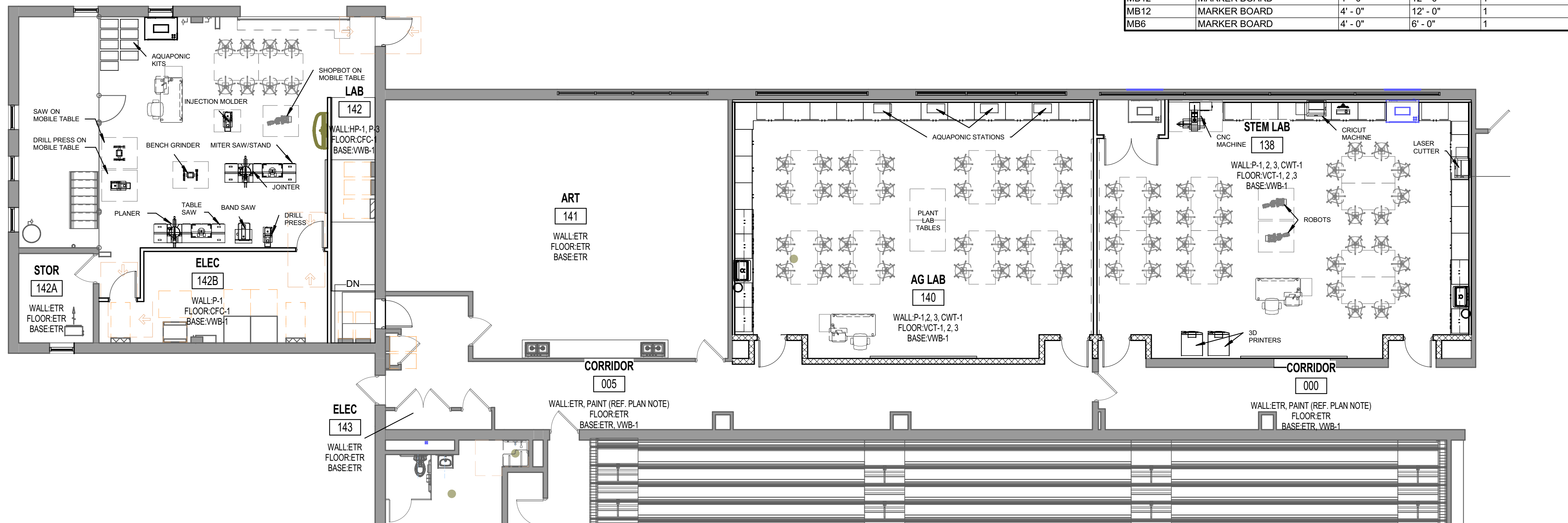

1D PARTIAL FIRST FLOOR FFE PLAN - INDUSTRIAL TECH (FOR REFERENCE ONLY)
1/8" = 1'-0"

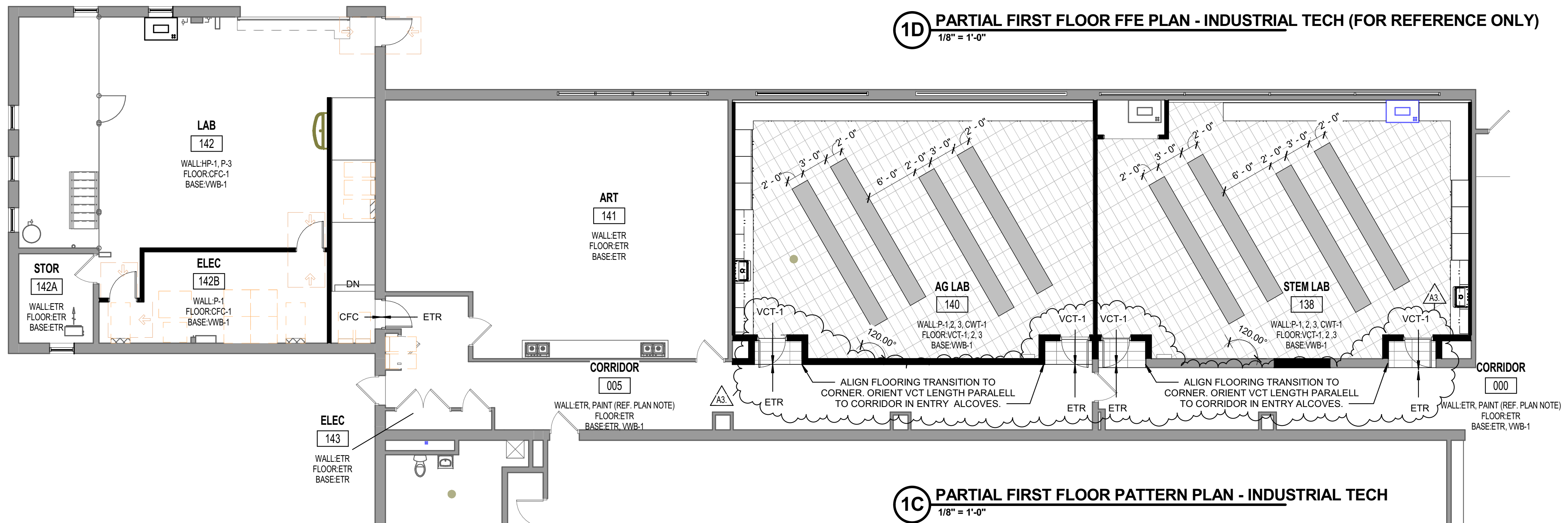

1C PARTIAL FIRST FLOOR PATTERN PLAN - INDUSTRIAL TECH
1/8" = 1'-0"

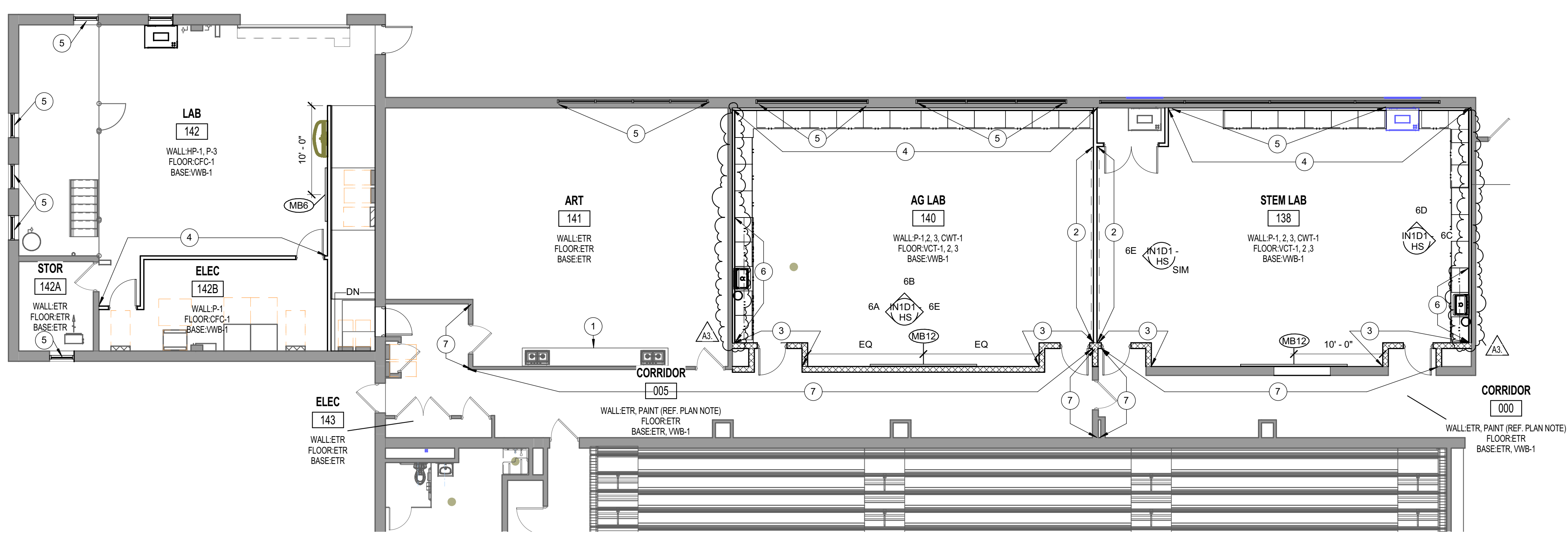

1A PARTIAL FIRST FLOOR INTERIOR PLAN - INDUSTRIAL TECH
1/8" = 1'-0"

NCHS Lab Add #3

SCHMIDT ASSOCIATES
415 Massachusetts Avenue
Indianapolis, IN 46204
www.schmidt-arch.com

Project No. 2016-100.1TR
Project Date 03.27.2020
Produced AEC

Sarah K. Hempstead

These Drawings and Specifications, and all copies thereof are and shall remain the property and copyright of the Architect. They shall be used only with respect to this Project and are not to be used on any other Project or Work without prior written permission from the Architect.

#	Revision	Date
A2	Addendum #2	04.10.2020
A3	Addendum #3	04.17.2020

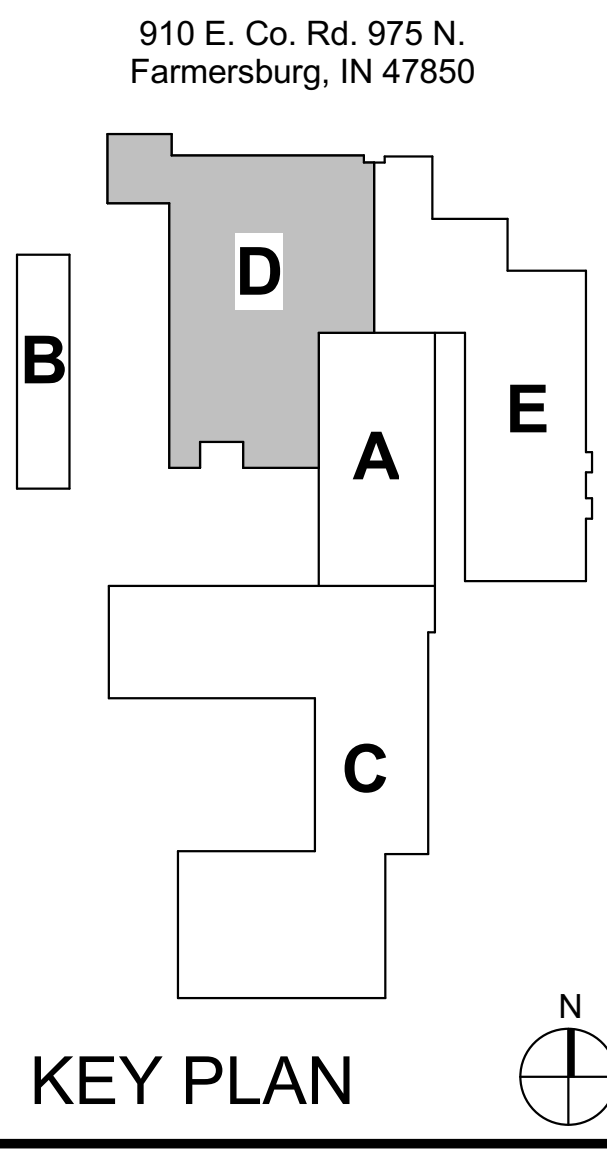

Northeast School Corporation

NORTH CENTRAL HIGH SCHOOL

NORTH CENTRAL HIGH SCHOOL

INDUSTRIAL TECH - INTERIOR PLANS AND ELEVATIONS
IN1D1 - HS

IND-100 - INDUSTRIAL TECH - INTERIOR PLANS AND ELEVATIONS
2016-100.1TR - Industrial Tech - Interior Plans and Elevations
2016-100.1TR - Industrial Tech - Interior Plans and Elevations
2016-100.1TR - Industrial Tech - Interior Plans and Elevations

6 5 4 3 2 1

E
D
C
B
A

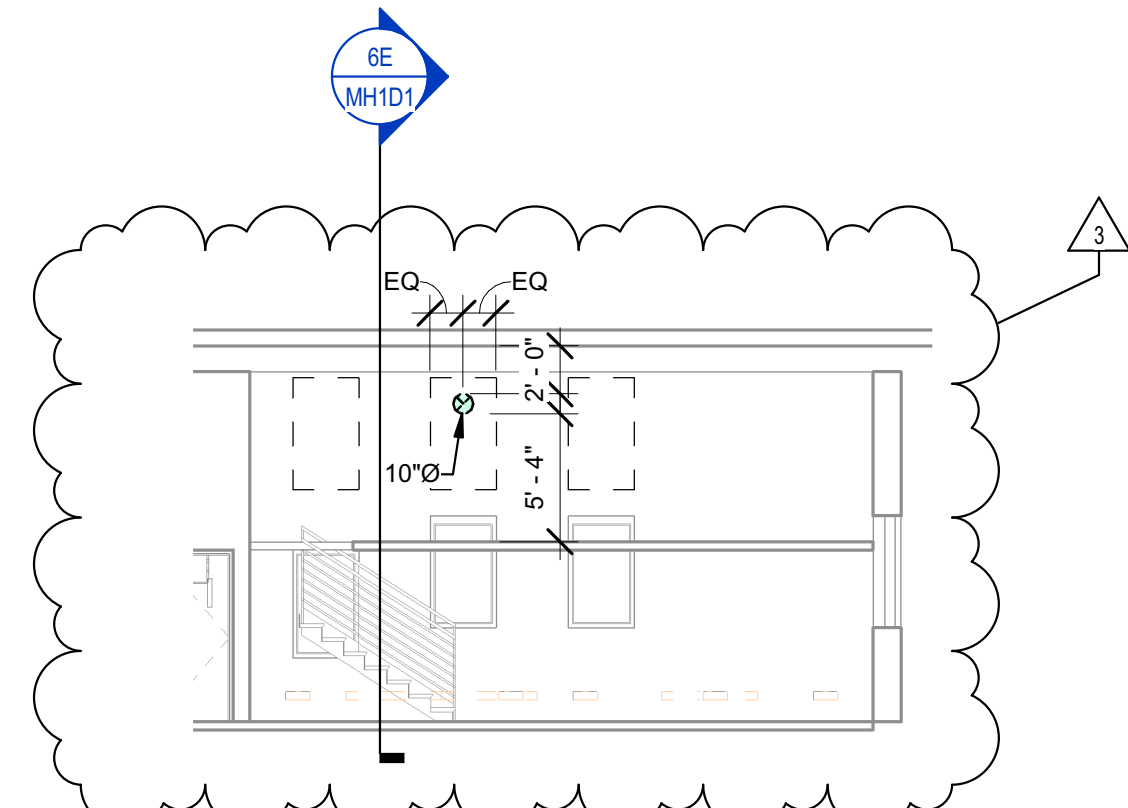
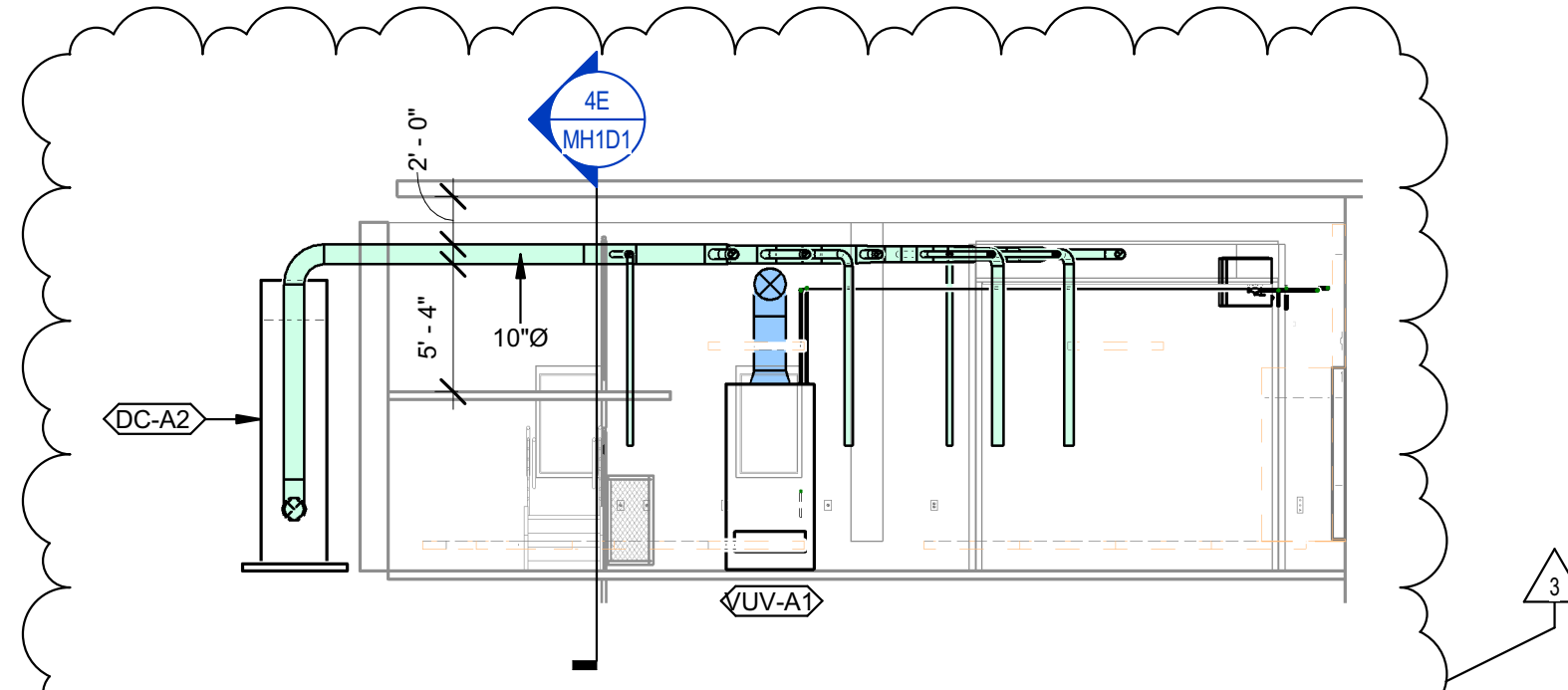

DEMOLITION HVAC PLAN	
#	NOTE
1	DEMO EXISTING DIFFUSER FLEX AND DUCT WORK AS SHOWN. FIELD VERIFY SIZE AND LOCATION.
2	DEMO EXISTING EGG CRATE IN ROOM.
3	THERMOSTAT TO BE RELOCATED. SEE NEW WORK VIEW FOR LOCATION.
4	EXISTING TRANSFER AIR DUCT TO REMAIN OR TO BE RELOCATED TO MISS NEW WORK.
6	DEMO EXHAUST FAN IN ROOM.
7	DEMO EXISTING UNIT HEATER AND TURN OVER TO OWNER. DEMO PORTION OF PIPES AND CAP BACK AT MAIN.
8	DEMO FAN COIL UNIT, CONDENSING UNIT ON ROOF AND PIPING COMPLETE. REMOVE CONDENSATE PIPING AND CAP BELOW FLOOR.
9	DEMO EXISTING AIR CONDITIONER WINDOW UNIT.
10	RELOCATE EXISTING UNIT HEATER. SEE VIEW 10AH1D1 FOR NEW LOCATION. FIELD VERIFY SIZE AND LOCATION.
11	REMOVE EXISTING WINDOW TO ACCOMMODATE DUST COLLECTOR DUCTWORK TO UTILIZE OPENING.

MECHANICAL HVAC PLAN NOTES	
#	NOTE
1	SEE GENERAL NOTES ON SHEET M-501.
2	NEW DOUBLE WALL SUPPLY AIR DUCT GRILLE. SEE SCHEDULE ON SHEET M-501.
3	RELOCATE EXISTING THERMOSTAT FOR VERTICAL UNIT VENTILATOR. COORDINATE LOCATION AND HEIGHT OF THERMOSTAT WITH LIGHT SWITCH.
4	CONNECT NEW DUCT TO EXISTING 12"x12" DUCTWORK AS NECESSARY. FIELD VERIFY SIZE AND LOCATION.
6	RELOCATE EXISTING UNIT HEATER. FIELD VERIFY TO MISS THE OVERHEAD DOOR.
8	SIZE CONDENSATE PIPE PER MANUFACTURER'S RECOMMENDATION.
9	GRAVITY INTAKE VENT ON ROOF. SEE SCHEDULE ON SHEET M-501.
10	EXHAUST FAN ON ROOF. SEE SCHEDULE ON SHEET M-501.
11	SEE DETAIL 1A-M-501.
12	ENCLOSE WINDOW OPENING WITH HEAVY GAUGE SHEET METAL & 2" RIGID INSULATION, SEALING OPENING AROUND DUST COLLECTOR SYSTEM DUCTWORK.
13	PROVIDE 4" THICK REINFORCED CONCRETE PAD TO SUPPORT DUST COLLECTOR SYSTEM.

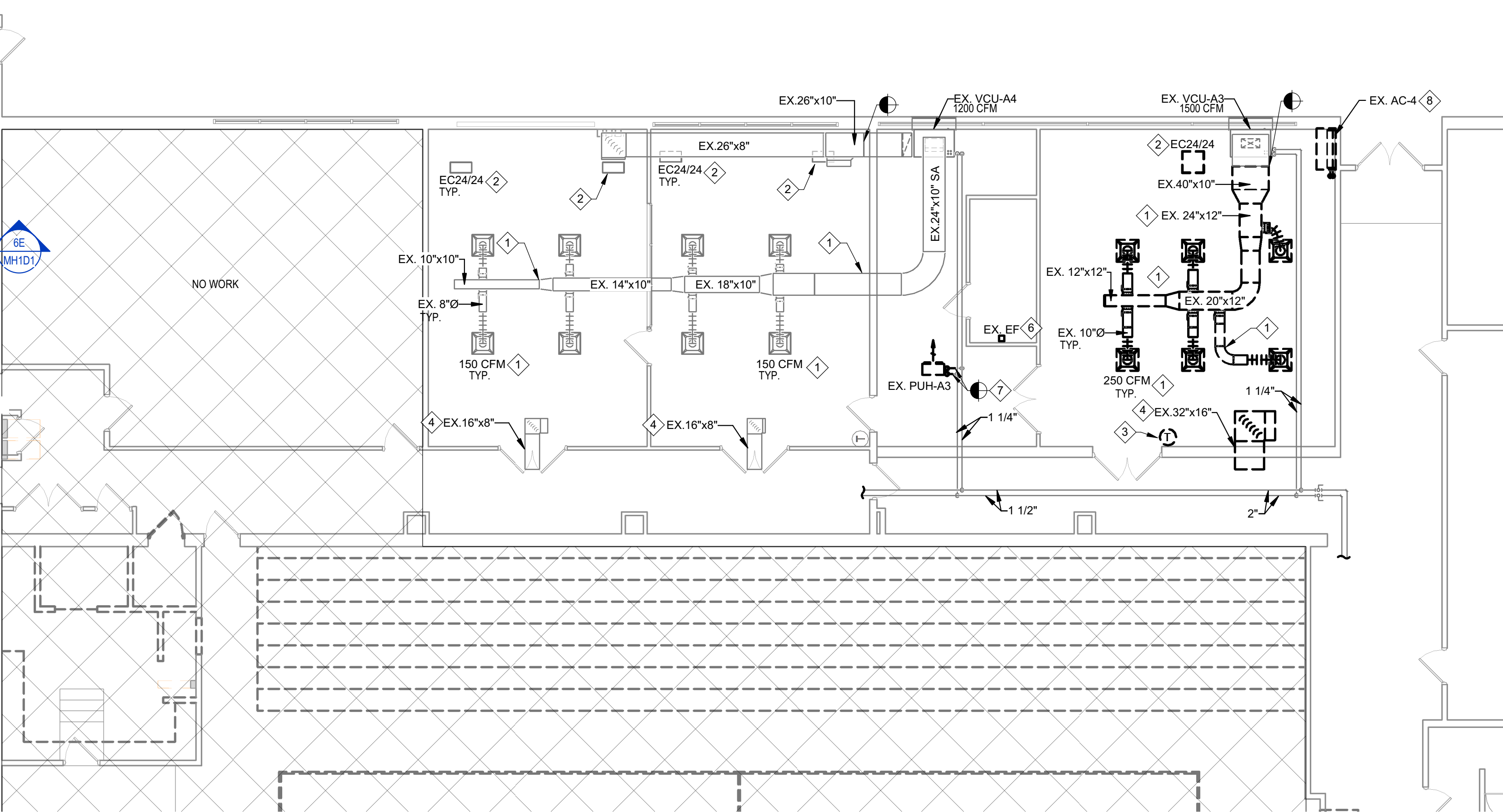
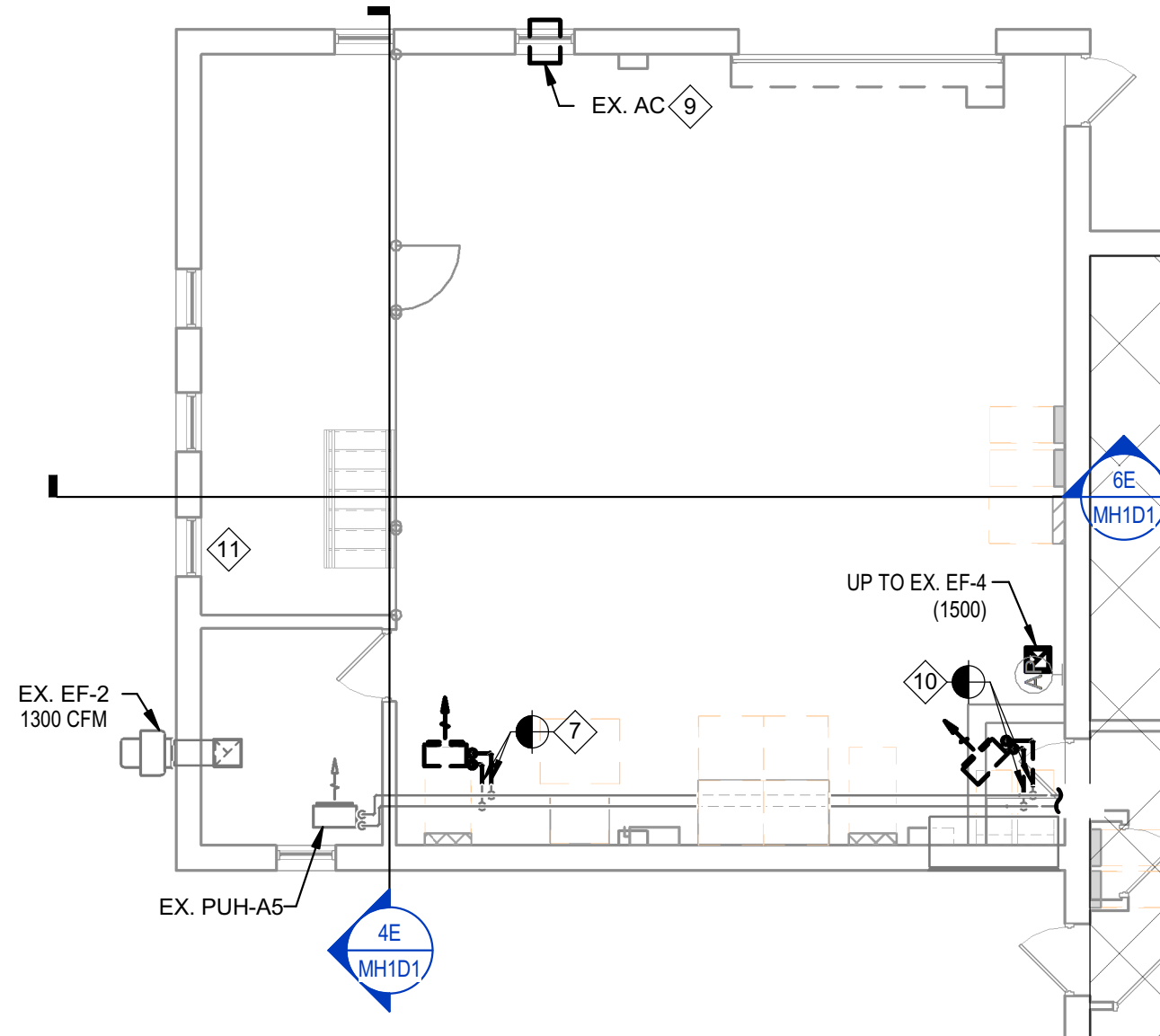
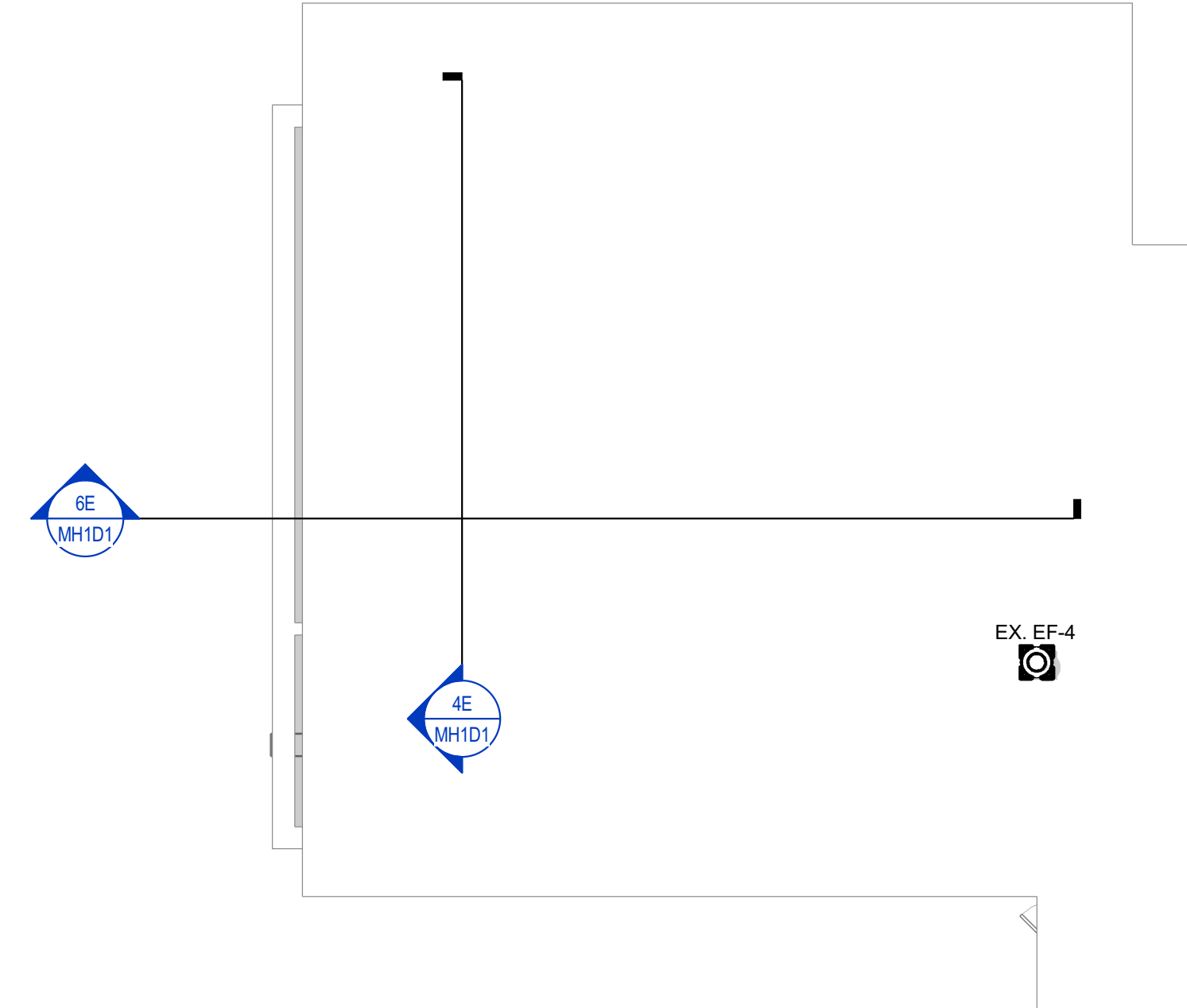
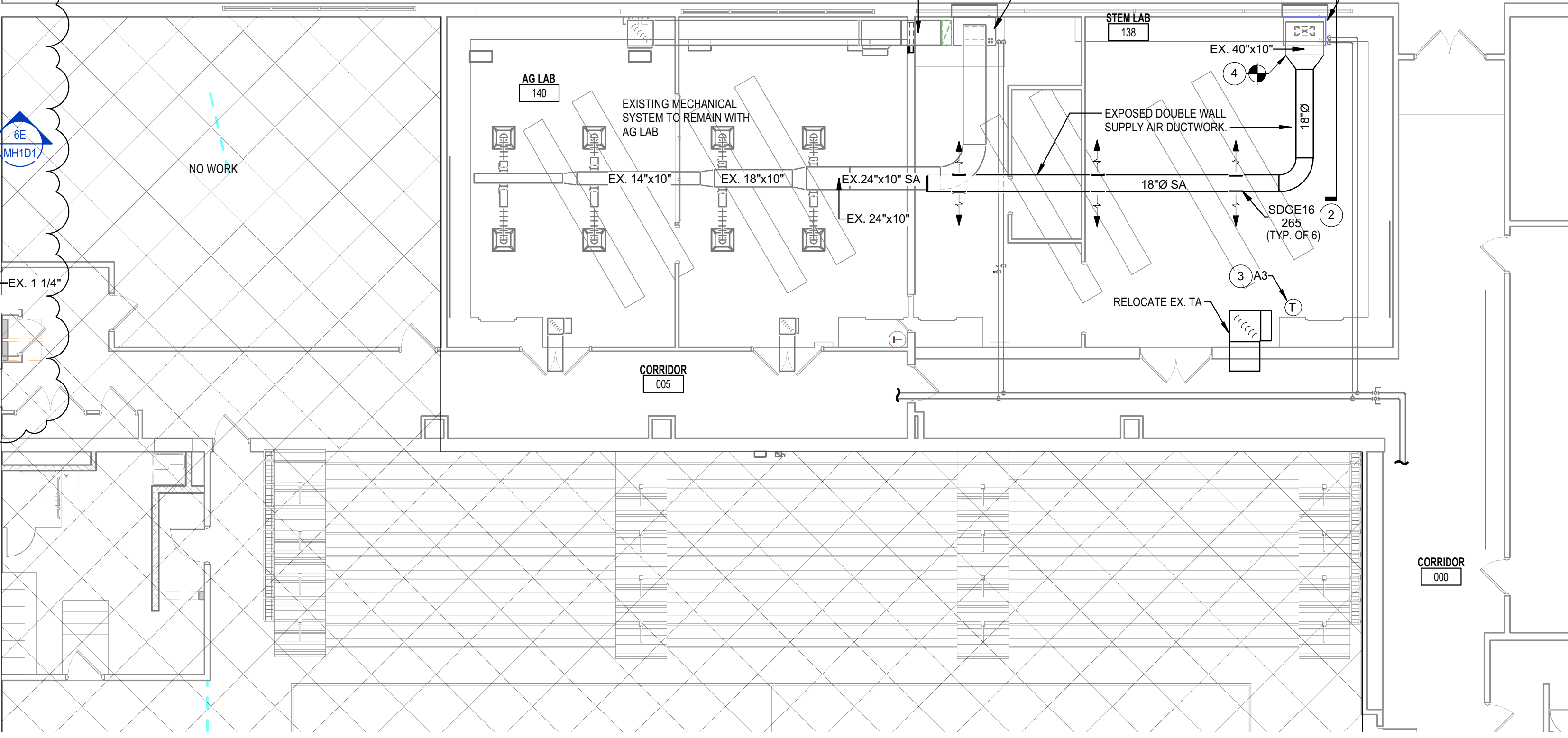
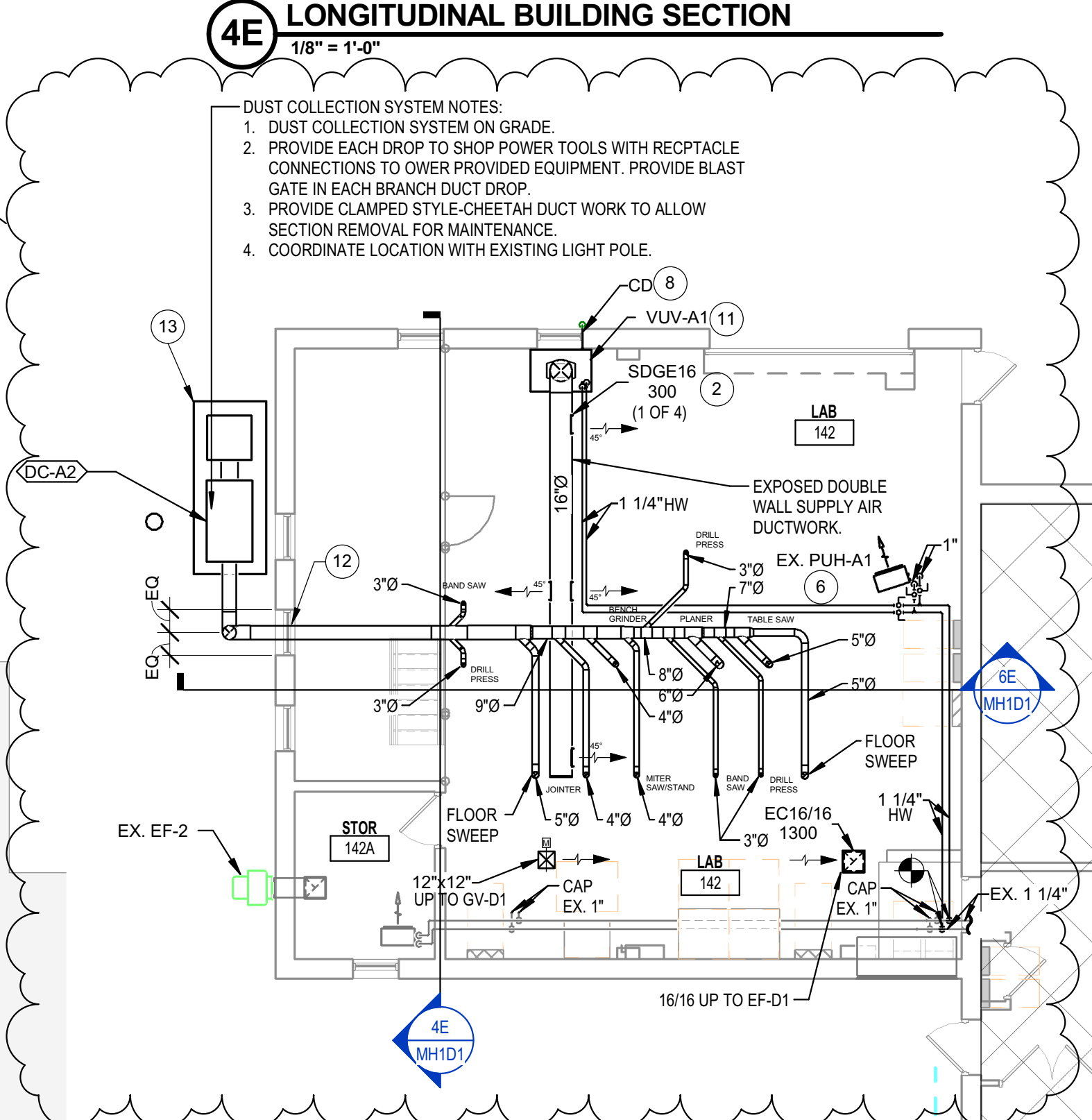
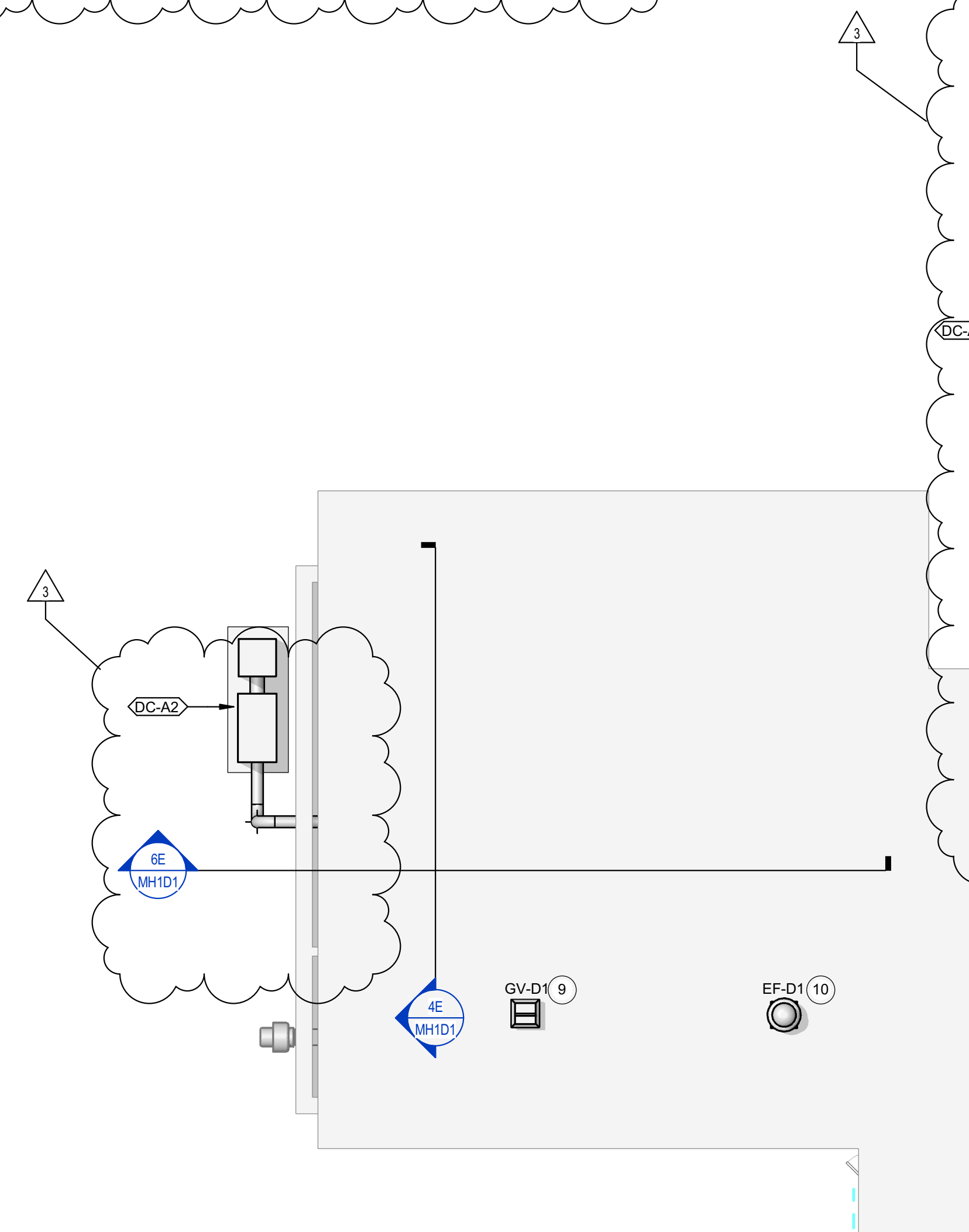

NCHS Lab Add #3

SCHMIDT ASSOCIATES
415 Massachusetts Avenue
Indianapolis, IN 46204
www.schmidt-arch.com

Project No. 2016-100.1TR
Project Date 03.20.2020
Produced SLO/AM

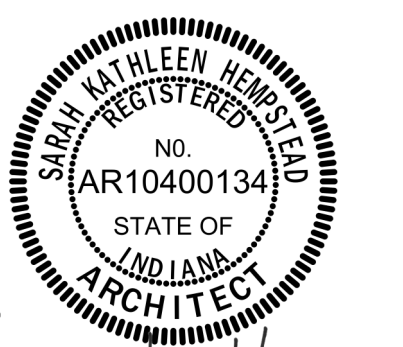

These Drawings and Specifications, and all copies thereof are and shall remain the property and copyright of the Architect. They shall be used only with respect to this Project and are not to be used on any other Project or Work without prior written permission from the Architect.

#	Revision	Date
3	ADDENDUM #3	04/17/20

910 E. Co. Rd. 975 N.
Farmersburg, IN 47850

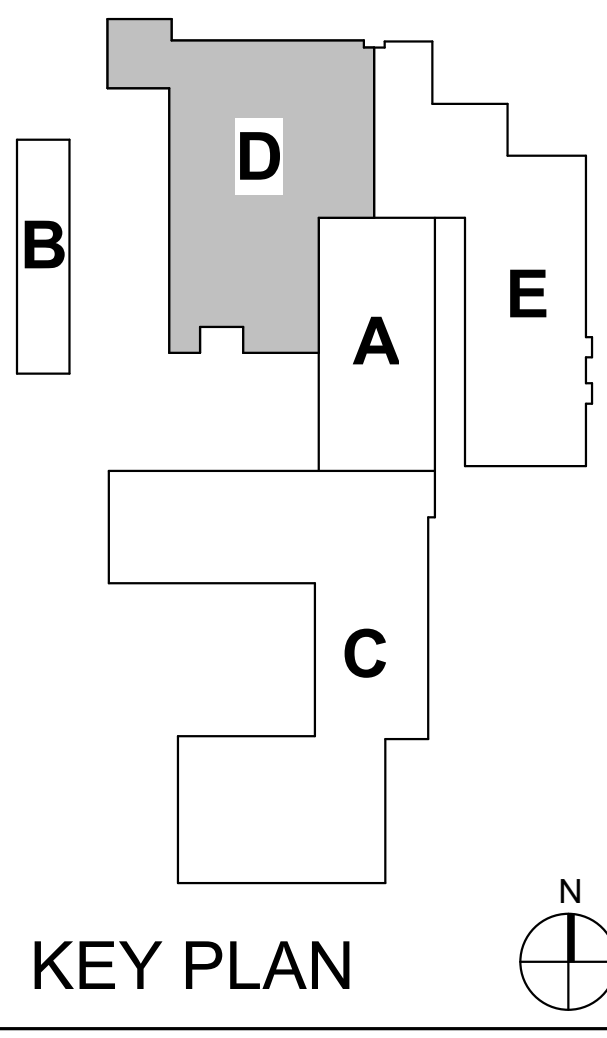

Northeast School Corporation



NORTH CENTRAL HIGH SCHOOL

HS - FIRST FLOOR HVAC PLAN - UNIT D

MH1D1

6 5 4 3 2 1

PP1D2 - FOUNDATION AND FIRST FLOOR PLUMBING PLANS - UNIT D
2016 NORTH CENTRAL HIGH SCHOOL CORPUSCULE ARCHITECTURAL FIRM, LLC
10000 N. CENTRAL AVENUE, SUITE 100, INDIANAPOLIS, IN 46204
TEL: 317.555.1234 FAX: 317.555.1235
WWW.NCHSARCH.COM

6

5

4

3

2

1

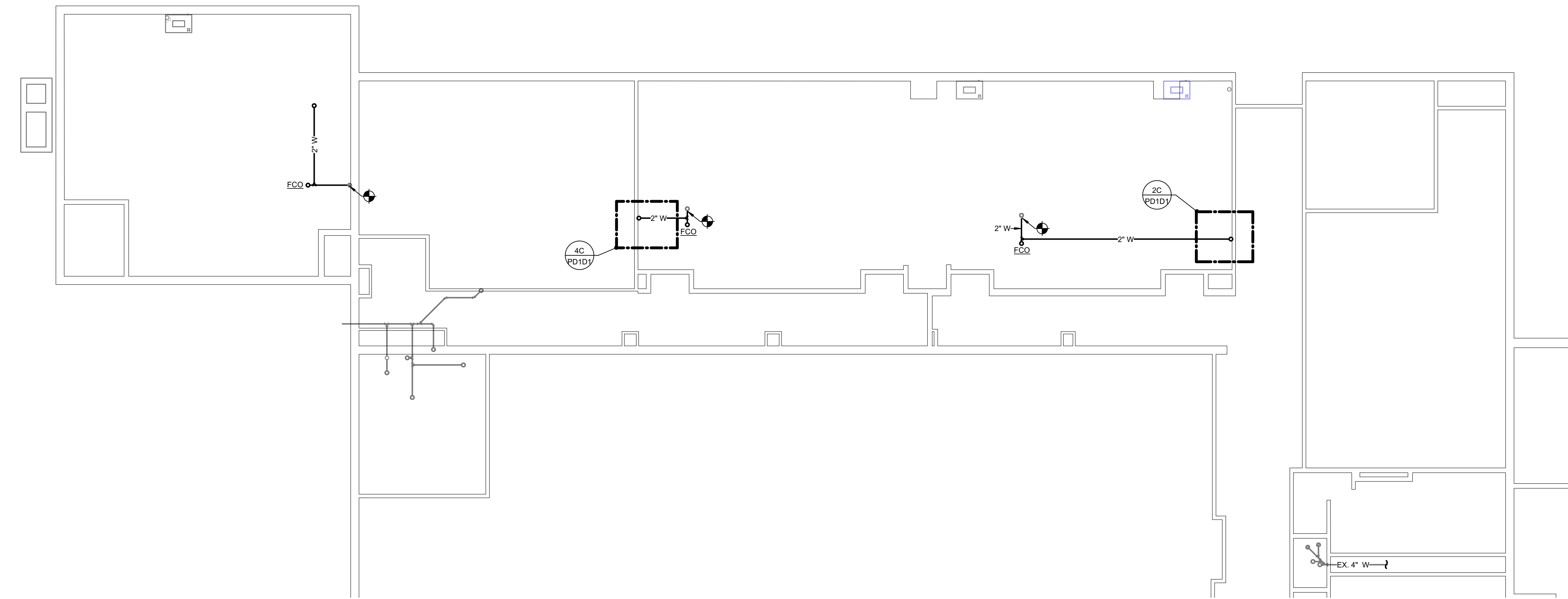

2A FOUNDATION PLUMBING PLAN - ITR
1/8" = 1'-0"

2C FIRST FLOOR PLUMBING PLAN - ITR
1/8" = 1'-0"

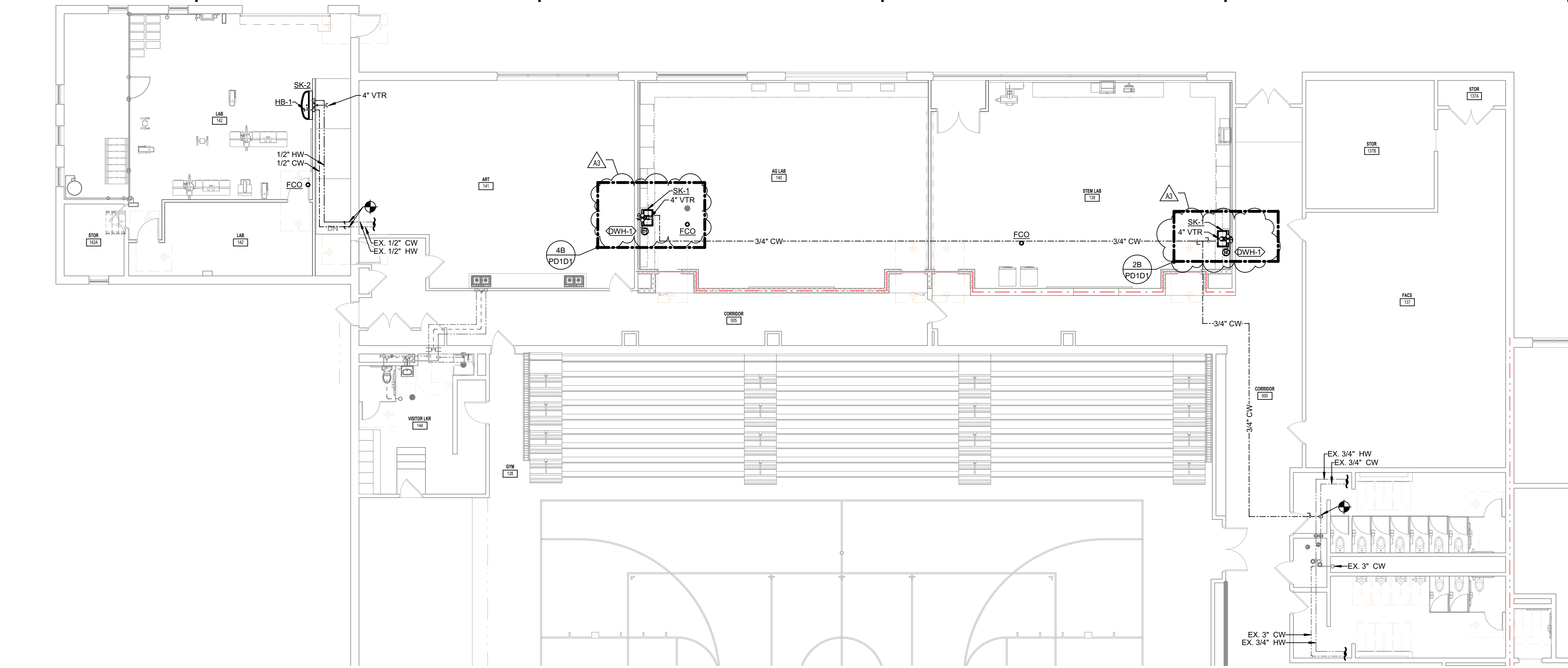

MARK	FIXTURE CONNECTION			
	CW	HW	W	V
FD-1 (2)			2"	
L-1	1/2"	1/2"	1 1/2"	1 1/2"
HB-1	3/4"			
SH-1	1/2"	1/2"		
SH-2	1/2"	1/2"		
SK-1	1/2"	1/2"	1 1/2"	1 1/2"
SK-2	1/2"	1/2"	1 1/2"	1 1/2"
UR-1	3/4"		2"	1 1/2"
WC-1	1"		4"	2"
WC-2	1"		4"	2"

NCHS Lab Add #3

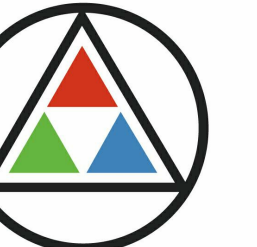

SCHMIDT
ASSOCIATES

415 Massachusetts Avenue
Indianapolis, IN 46204
www.schmidt-arch.com

Project No. 2016-100.ITR
Project Date 03.27.2020
Produced CCW / IOP

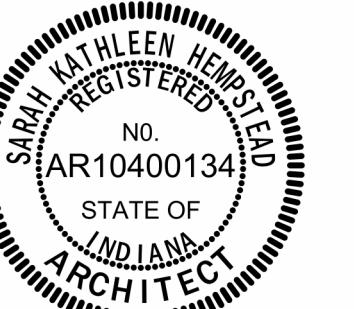

Sarah K. Hempstead
These Drawings and Specifications, and all copies thereof are and shall remain the property and copyright of the Architect. They shall be used only with respect to this Project and are not to be used on any other Project or Work without prior written permission from the Architect.

#	Revision	Date
A3	Addendum #3	04/17/2020

910 E. Co. Rd. 975 N.
Farmersburg, IN 47850

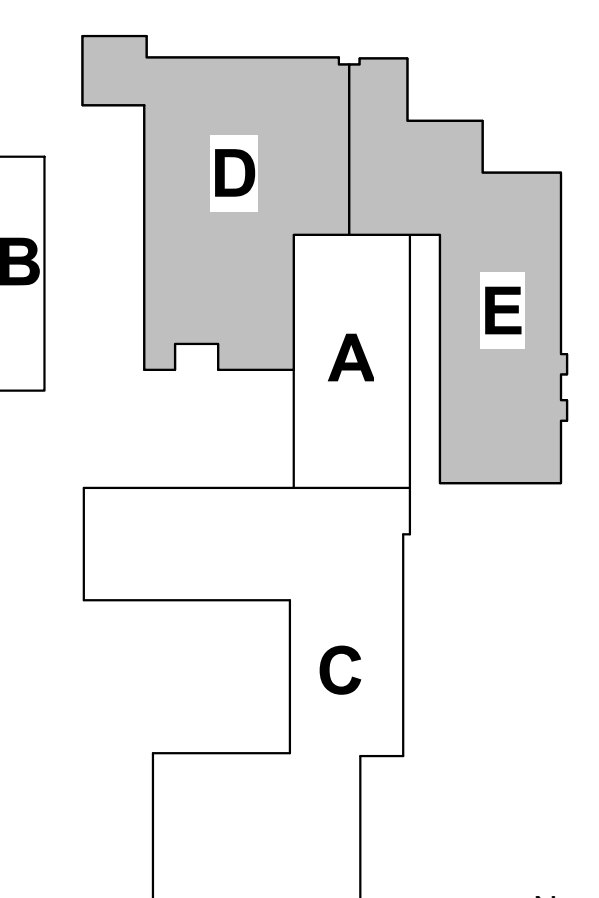

KEY PLAN

Northeast School
Corporation



**NORTH CENTRAL
HIGH SCHOOL**

FOUNDATION AND FIRST
FLOOR PLUMBING PLANS
- UNIT D

PP1D2

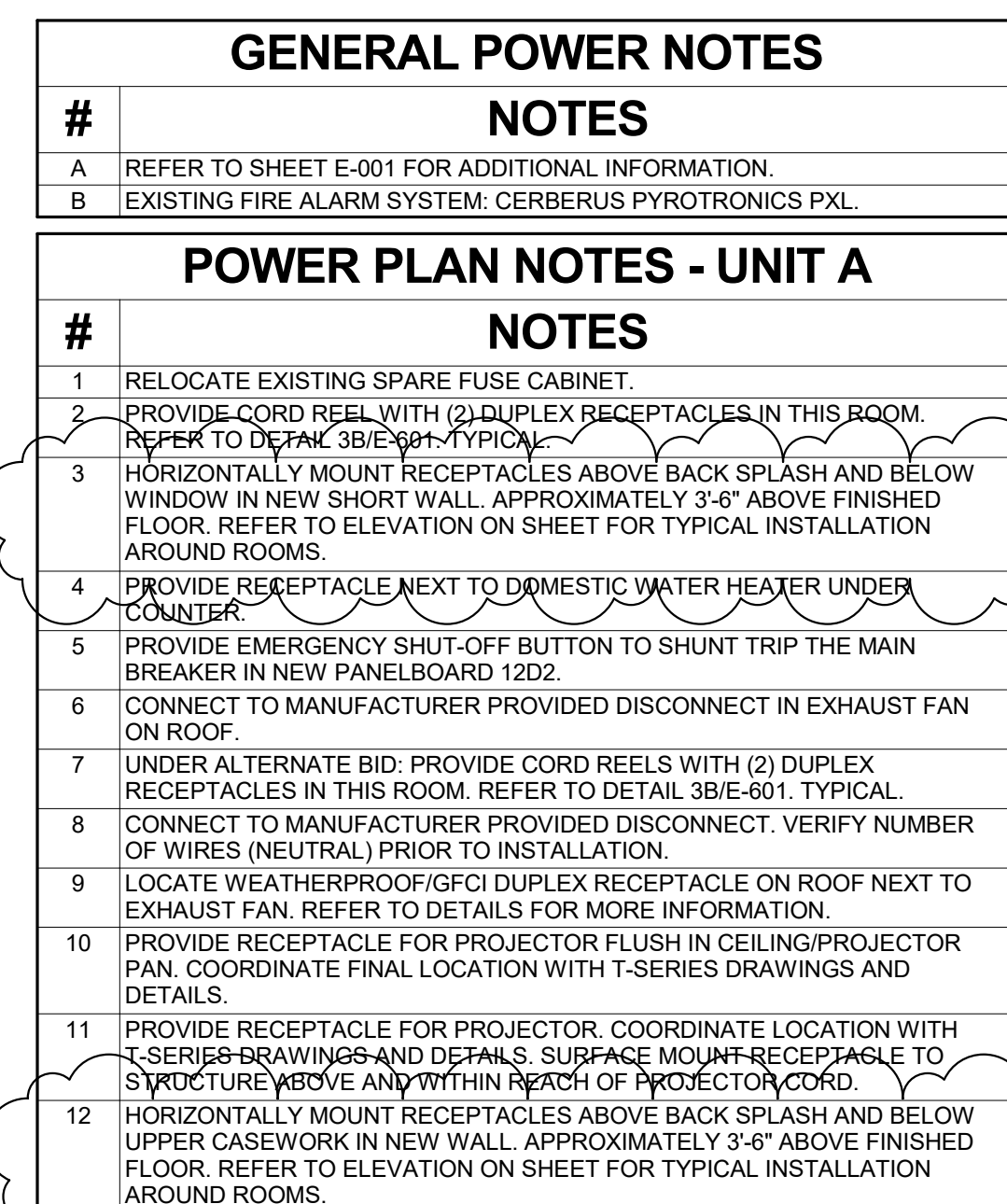

3D AG LAB 140 - PLAN NORTH WALL ELEVATION
1/8" = 1'-0"



2A FIRST FLOOR DEMOLITION PLAN - UNIT D
1/8" = 1'-0"



#	NOTES
A	REFER TO SHEET E-001 FOR ADDITIONAL INFORMATION

#	NOTES
---	-------

- | | |
|---|---|
| 1 | PROVIDE FIXTURES AT +10'0" A.F.F. TO BOTTOM OF LENS. |
| 2 | SURFACE MOUNT FIXTURES TO DECK. ADJUST LOCATIONS AS REQUIRED FOR EXISTING CONDITIONS. |
| 3 | SURFACE MOUNT FIXTURES TO LOWER DECK. ADJUST LOCATIONS AS REQUIRED FOR EXISTING CONDITIONS. |
| 4 | SURFACE MOUNT SWITCH IN SAME LOCATION AS DEMOLISHED SWITCH. |
| 5 | DUAL TECHNOLOGY WALL MOUNTED SENSOR. PROVIDE WATTSTOPPER DT-200 SERIES OR APPROXIMATELY EQUAL. |
| 6 | SUSPEND FIXTURES AT +9'0" A.F.F. TO BOTTOM OF LENS. |
| 7 | PROVIDE NEW 20A-1P CIRCUIT BREAKER IN EXISTING PANELBOARD FOR NEW LIGHT FIXTURES. EXISTING PANELBOARD IS A SIEMENS P1C62ML25A0TS. |

#	NOTES
---	-------

- A REFER TO SHEET E-001 FOR ADDITIONAL INFORMATION.
- B THIS DRAWING REPRESENTS INFORMATION OBTAINED FROM ORIGINAL CONTRACT DRAWINGS AND FIELD SURVEY. VERIFY BY ON-SITE OBSERVATION THE EXTENT OF WORK TO BE SUBMITTED FOR PERMIT.
- C CONTRACT DOCUMENTS CONSIST OF BOTH PROJECT MANUAL AND DRAWINGS AND ARE MEANT TO BE COMPLEMENTARY. ANYTHING APPEARING ON EITHER DRAWING OR EXECUTED IN THE FIELD SHALL BE SUBJECT TO BOTH.
- D THOROUGHLY EXAMINE THE WORK OF OTHER CONTRACTORS AND PROPERLY INSTALL ALL WORK REQUIRED FOR THE PROJECT.
- E THE OWNER HOLDS RIGHT OF FIRST REFUSAL FOR ALL DEMOLISHED ELECTRICAL EQUIPMENT.
- F ALL ELECTRICAL ITEMS SHOWN WITH LIGHT LINEWORK ARE EXISTING TO REMAIN.
- G REMOVE ALL ELECTRICAL ITEMS SHOWN WITH BOLD/DASHED LINEWORK COMPLETE.
- H COORDINATE AND DISCONNECT ALL ARCHITECTURAL, MECHANICAL, AND PIPING EQUIPMENT AS NOTED FOR REMOVAL BY OTHERS. REMOVE ALL ASSOCIATED ELECTRICAL EQUIPMENT, RACEWAYS, CONDUCTORS, ETC. SERVING THE EQUIPMENT.
- I PROVIDE ALL CUTTING AND PATCHING AS REQUIRED FOR THE REMOVAL OF EXISTING ELECTRICAL EQUIPMENT. REFER TO SPECIFICATIONS.
- J PROVIDE A BLANK COVERPLATE FOR ALL EXISTING WALL OPENINGS WHERE ELECTRICAL EQUIPMENT HAS BEEN REMOVED AND NOT REPLACED. IN AREAS WHERE NEW WALL IS TO BE CONSTRUCTED, PROVIDE FOR EXISTING CEILING.
- K REFER TO A, M, AND P-SERIES DRAWINGS FOR AREAS WITH ABOVE CEILING WORK AND/OR CEILING REMOVAL. TEMPORARILY SUPPORT ALL ELECTRICAL DEVICES, FIXTURES, ETC. AS REQUIRED. RE-INSTALL ELECTRICAL ITEMS TO EXISTING CONDITION. THE CONTRACTOR SHALL BE RESPONSIBLE FOR

#	NOTES
---	-------

- | | |
|---|---|
| 1 | DISCONNECT AND REMOVE POWER POLE. |
| 2 | DISCONNECT AND REMOVE LIGHT FIXTURE(S) UNDER PLATFORM. |
| 3 | DISCONNECT AND RELOCATE SPARE FUSE CABINET ONTO NEW WALL IN AREA.
REFER TO POWER PLANS FOR LOCATION. |

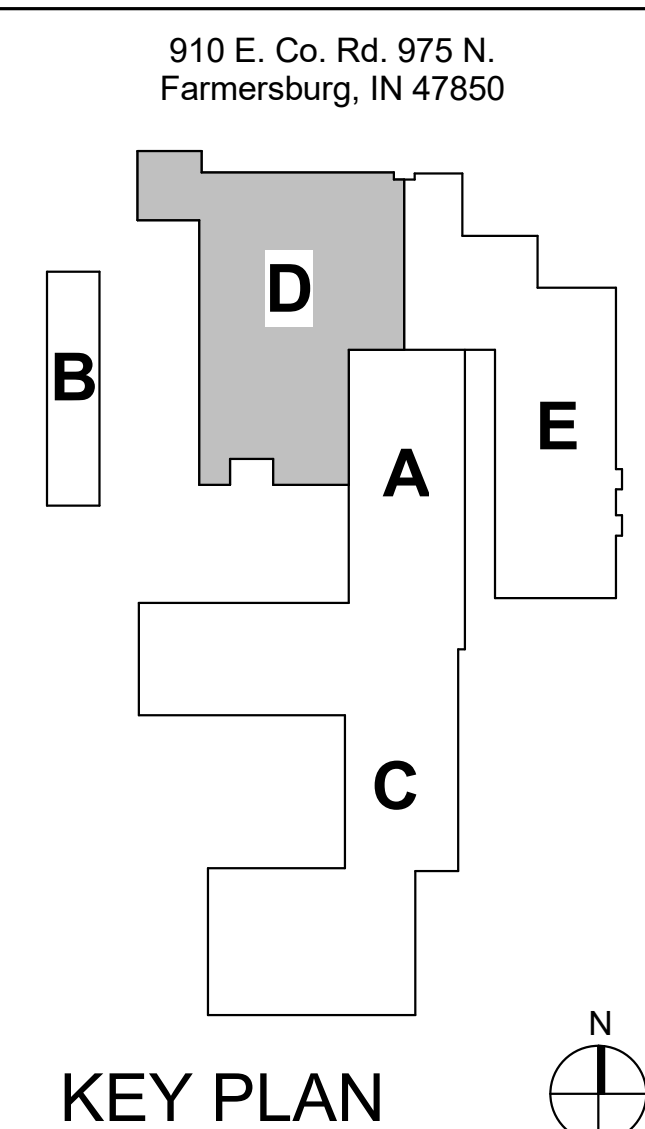

E-102