

Addendum Number: 02

Addendum Issue Date: February 4, 2021

Owner: Crawford Memorial Hospital

Project Name: CMH Ortho Clinic Addition and Renovation

Project Number: 0200707.00

Containing: 4 Page; 2 Drawings; 0 Specification

*This addendum amends the drawings and specifications of the above reference project and is hereby incorporated into the contract documents as part thereof. Bidders must acknowledge receipt of this Addendum in the space provided on the Bid Form. **FAILURE TO DO SO MAY SUBJECT BIDDER TO DISQUALIFICATION.***

General:

1. CLARIFY that the Bid Date is not revised. Please disregard the Bid Date comment in addendum 01.

Bids are Due: February 9, 2021 / 2:00 PM local time (CT). *Email the Bid Set PDF to Annapoorna Halepatali @ahalepatali@f-w.com and copy Dave Burnison @dburnison@f-w.com.*

2. Regarding keynote D09-13, CLARIFY that the owner has confirmed that the existing occupancy separation walls are 2-hr fire rated.
3. CLARIFY to use best engineering judgment for typical stud gauges for delegated design. Please refer to the S0.2 sheet for more information.
4. CLARIFY that the steel general notes P.2 on S0.2 General Information sheet are for all exterior steel such as loose lintels, all the canopy steel, roof deck edge angles, and other steel items and connections that are not within the condition space.

Drawings:

1. Sheet LS1.1 – LIFE SAFETY FIRST FLOOR PLAN
 - a. ADD temporary construction barrier, as shown on the attached reissued sheet.
2. Sheet A1.1 – FIRST FLOOR PLAN
 - a. CLARIFY that the general note of “patching existing finishes where storefront was removed”, is added as a keynote 09-12. See the attached reissued sheet.

Specifications:

Farnsworth Group, Inc.

Addendum

Page 2 of 2

SECTION 08 7100 – DOOR HARDWARE

- ADD a note to 2.8.A.3 - Allowable manufacturer: Horton Automatics, 4100LE HD-Swing.

END OF ADDENDUM

Issued By:

FARNSWORTH GROUP, INC.

Annapoorna Halepatali
Architectural Designer III

Attachments:

Drawings: LS1.1, A1.1

INTERIM LIFE SAFETY MEASURES

- A. IT IS THE INTENT OF THE OWNER TO IMPLEMENT, DOCUMENT, AND ENFORCE ALL OF THE FOLLOWING INTERIM LIFE SAFETY MEASURES TO TEMPORARILY COMPENSATE FOR ANY HAZARDS CAUSED BY CONSTRUCTION ACTIVITIES DURING THE COURSE OF THIS PROJECT. CONTRACTORS AND ALL OF THEIR SUBCONTRACTORS, EMPLOYEES, AND SUPPLIERS SHALL TAKE EVERY MEASURE REQUIRED TO FULLY SUPPORT THE OWNER IN THEIR EFFORTS.
- B. ENSURE FREE AND UNOBSTRUCTED EXITS. ALL ALTERNATIVE EXITS ARE TO BE CLEARLY MARKED AND PERSONNEL ARE TO BE INSTRUCTED ABOUT THEIR USE. CONTRACTORS MUST AT ALL TIMES MAINTAIN SAFE ESCAPE ROUTES FOR CONSTRUCTION WORKERS. THESE ARE TO BE INSPECTED DAILY.
- C. MAINTAIN FREE AND UNOBSTRUCTED ACCESS TO EMERGENCY SERVICES AND FOR FIRE, POLICE, AND OTHER EMERGENCY FORCES.
- D. ENSURE THAT FIRE ALARM, DETECTION, AND FIRE SUPPRESSION SYSTEMS ARE MAINTAINED IN GOOD WORKING ORDER. A TEMPORARY BUT EQUIVALENT SYSTEM SHALL BE PROVIDED WHEN ANY OF THESE SYSTEMS ARE IMPAIRED. THESE TEMPORARY SYSTEMS SHALL BE INSPECTED AND TESTED MONTHLY. ANY TEMPORARY DISCONNECTIONS ARE TO BE REPORTED DAILY TO THE LOCAL FIRE DEPARTMENT AND A LOG OF THESE REPORTS IS TO BE MAINTAINED FOR INSPECTION.
- E. TEMPORARY CONSTRUCTION PARTITIONS OR OTHER BARRIERS SHALL BE ERECTED AND MAINTAINED TO SEPARATE CONSTRUCTION AREAS FROM THE EXISTING BUILDING OPERATIONS AND TO PROTECT EXISTING RATINGS. THESE SHALL BE SMOKE TIGHT AND BUILT OF NONCOMBUSTIBLE OR LIMITED COMBUSTIBLE MATERIALS THAT WILL NOT CONTRIBUTE TO THE DEVELOPMENT OR SPREAD OF FIRE.
- F. THE OWNER AND CONTRACTOR SHALL EACH PROVIDE ADDITIONAL FIRE-FIGHTING EQUIPMENT, AS APPROPRIATE TRAINING IN ITS USE. THE CONTRACTOR SHALL PROVIDE, AS A MINIMUM, TYPE 2A; 10BC FIRE EXTINGUISHERS SUCH THAT TRAVEL DISTANCE TO ONE SHALL NOT EXCEED 75 FEET IN CONSTRUCTION AREAS.
- G. THE BUILDING AND ADJACENT AREAS TO THE CONSTRUCTION AREAS ARE TO REMAIN TOBACCO FREE AT ALL TIMES.
- H. THE CONSTRUCTION SITE IS TO BE KEPT CLEAN AND FREE OF DEBRIS. THE PROPER STORAGE OF MATERIALS AND HOUSEKEEPING ARE ADDRESSED IN THE GENERAL CONDITIONS OF THE CONTRACT FOR CONSTRUCTION AND IN THE SUMMARY OF WORK.
- I. THE OWNER AND ITS REPRESENTATIVES WILL INCREASE SURVEILLANCE FOR HAZARDS IN AND AROUND BUILDINGS, GROUNDS AND EQUIPMENT, DURING PERIODS OF CONSTRUCTION. THE CONTRACTOR AND HIS FORCES SHALL WATCH FOR POSSIBLE HAZARDS AND SHALL IMMEDIATELY REPORT SAME TO SAFETY AND SECURITY, FIRE, OR POLICE, AS APPROPRIATE.
- J. THE OWNER AND CONTRACTOR SHALL EACH TRAIN THEIR OWN PERSONNEL TO COMPENSATE FOR THE IMPAIRED STRUCTURAL OR COMPARTMENTALIZATION FEATURES OF FIRE SAFETY.
- K. THE CONTRACTOR SHALL FOLLOW THE FACILITY'S RULES FOR CONSTRUCTION.

CODE INFORMATION

PROPOSED USE:

OWNED BY:

- PRIVATE
- LOCAL GOVERNMENT
- CITY/COUNTY
- STATE

CODE ENFORCEMENT JURISDICTION:

- CITY
- COUNTY:

APPLICABLE CODES:

- 2012 INTERNATIONAL BUILDING CODE
- 2018 INTERNATIONAL ENERGY CONSERVATION CODE
- 2012 INTERNATIONAL MECHANICAL CODE
- 2014 NATIONAL ELECTRIC CODE - 70
- 2012 NFPA 101, LIFE SAFETY CODE
- 2018 ILLINOIS ACCESSIBILITY CODE
- 2014 ILLINOIS PLUMBING CODE

GENERAL CODE INFORMATION:

- CONSTRUCTION TYPE: TYPE (I332)
- PRIMARY OCCUPANCY: B
- SECONDARY OCCUPANCY: N/A

- NEW CONSTRUCTION
- RENOVATION (EXISTING BLDG)
- MIXED CONSTRUCTION
- SPRINKLERED
- MEZANINE
- MIXED OCCUPANCY

LIFE SAFETY GENERAL NOTES

- A. SEE CIVIL DRAWINGS FOR INFORMATION INCLUDING CONCRETE SIDEWALKS, CONCRETE PADS, AND PARKING CONFIGURATIONS. CIVIL BACKGROUND DRAWING INFORMATION IS FOR REFERENCE ONLY.
- B. REFER TO ELECTRICAL DRAWINGS FOR FIRE ALARM NOTIFICATION AND EMERGENCY EGRESS LIGHTING LOCATIONS.
- C. REFER TO PARTITION TYPES FOR FURTHER FIRE SEPARATION REQUIREMENTS.
- D. ALL FIRE RATED ASSEMBLIES SHALL BE INSTALLED IN STRICT ACCORDANCE WITH TESTED ASSEMBLIES INDICATED.
- E. WHERE A RATING HAS BEEN GIVEN TO AN EXISTING WALL, ALL PENETRATIONS (EXISTING OR NEW) SHALL BE SEALED AND PROPERLY FIREPROOFED PER THAT RATING REQUIREMENT.
- F. EXTEND FIRE RATED PARTITIONS, BARRIERS, AND OTHER SEPARATIONS TO BOTTOM OF ROOF/FLOOR DECK ABOVE (OR AS DIRECTED BY UL ASSEMBLY) AND TO EXTERIOR WALL. SEAL JOINT BETWEEN EDGES OF PARTITION WITH FIRE RATED SEALANT AND/OR INTUMESCENT ASSEMBLY.
- G. ALL PENETRATIONS OF FIRE-RATED ASSEMBLIES SHALL BE FIRE-SEALED IN ACCORDANCE WITH APPROVED MANUFACTURER'S DETAIL FOR LOCATION, TYPE OF CONSTRUCTION, PENETRATING ITEM AND RATING REQUIRED.
- H. ALL DUCTWORK, DIFFUSERS, GRILLES, LIGHT FIXTURES, AND ELECTRICAL DEVICES PENETRATING FIRE-RATED OR SMOKE RESISTANT WALLS, CEILINGS, AND FLOORS SHALL HAVE THE APPROPRIATE TYPE OF FIRE/SMOKE DAMPER IN ACCORDANCE WITH THE TYPE OF CONSTRUCTION BEING PENETRATED AND THE FIRE/SMOKE RATING REQUIRED. ASSEMBLIES SHALL BE UL-LISTED FOR INSTALLATION IN THE ASSEMBLY AND SHALL BE INSTALLED SUCH THAT THE FIRE/SMOKE RATING IS NOT COMPROMISED. REFER TO MECHANICAL, ELECTRICAL, AND PLUMBING DRAWINGS FOR PENETRATIONS THAT MAY NOT BE SHOWN HERE.
- I. SMOKE RESISTANT CONSTRUCTION SHALL MEET THE REQUIREMENTS OF ALL APPLICABLE CODES. AREA SHALL BE SEPARATED FROM THE REMAINDER OF THE BUILDING AND BE OF CONSTRUCTION CAPABLE OF RESISTING THE PASSAGE OF SMOKE. THE PARTITIONS SHALL EXTEND FROM THE FLOOR TO THE UNDERSIDE OF THE FLOOR OR ROOF ASSEMBLY ABOVE. DOORS SHALL BE SELF OR AUTOMATIC CLOSING. DOORS SHALL NOT HAVE AIR TRANSFER OPENINGS AND SHALL NOT BE UNDERCUT IN EXCESS OF CLEARANCE PERMITTED WITH ACCORDANCE TO NFPA 80.

DOOR LEGEND

REMARKS:

- CR CARD READER
- ES ELECTRIC STRIKE
- HO HOLD OPEN
- PB PUSH BUTTON FOR AUTO DOOR OPERATOR

EGRESS INFORMATION	ALLOWABLE	ACTUAL
GROSS BUILDING AREA (OUTSIDE FACE WALLS)	UL SF PER STORY, 4 STORIES	RENOVATION = 6,500 SF ADDITION = 1,555 SF TOTAL = 8,055 SF
BUILDING HEIGHT	55'-0" MAXIMUM	15'-10" MAXIMUM
OCCUPANT LOAD (per IBC TABLE 1004.1)		OCC 1, BUSINESS = 7,050 GSF/100 = 71 PPL OCC 2, ASSEMBLY = 453 GSF/15 = 31 PPL OCC 3, STORAGE = 552 GSF/300 = 2 PPL TOTAL OCCUPANCY = 104 PEOPLE
OCCUPANT LOAD (per NFPA 101)		OCC 1, BUSINESS = 7,050 GSF/100 = 71 PPL OCC 2, ASSEMBLY = 453 GSF/15 = 31 PPL OCC 3, STORAGE = 552 GSF/300 = 2 PPL TOTAL OCCUPANCY = 104 PEOPLE
EGRESS WIDTH (per IBC 1005.1)	EXIT DOORS = 33"(0.20) = 165 PPL EXIT DOORS = 73"(0.20) = 365 PPL	EXIT DOORS = 36"(0.20) = 180 PPL EXIT DOORS = 72"(0.20) = 360 PPL
COMMON PATH OF TRAVEL (per IBC Table 1014.3)	100'-0" MAXIMUM	23'-9" MAXIMUM
EXIT ACCESS TRAVEL (per IBC TABLE...)	300'-0" MAXIMUM DISTANCE	162'-9" MAXIMUM DISTANCE
DEAD-END CORRIDOR...	50'-0" MAXIMUM	-
REQUIRED # OF EXITS (per IBC 1015.1)	1 EXIT REQUIRED IF UNDER 49 TOTAL OCCUPANTS	3 EXIT(S) PROVIDED

PLUMBING CODE REVIEW		
FIXTURE	MALE	FEMALE
WATER CLOSETS	2	2
URINALS	-	N/A
LAVATORIES	2	2
DRINKING FOUNTAINS	1 PER 75	
SERVICE SINKS	1 PER FLOOR	

BUSINESS OCCUPANCY, 200 SF PER PERSON
- 8,262 SF / 200 SF PER PERSON = 42 OCCUPANTS
- 21 MALE / 21 FEMALE
- 2 WATER CLOSETS REQUIRED PER GENDER
- 2 LAVATORIES REQUIRED PER GENDER
- 1 DRINKING FOUNTAIN

EGRESS PATH "A"		
PATH ID	LENGTH	
A	114' - 0"	
A (COMMON)	23' - 9"	
TOTAL PATH LENGTH	137' - 9"	

EGRESS PATH "B"		
PATH ID	LENGTH	
B	139' - 10"	
B (COMMON)	22' - 11"	
TOTAL PATH LENGTH	162' - 9"	

LIFE SAFETY LEGEND

FIRE RATINGS

- SP NON-RATED SMOKE PARTITION WALL
- 1FB 1 HOUR FIRE BARRIER WALL
- 1FP 1 HOUR FIRE PARTITION WALL
- 1SB 1 HOUR SMOKE BARRIER WALL
- 2FB 2 HOUR FIRE BARRIER WALL
- 2FP 2 HOUR FIRE PARTITION WALL
- 2SB 2 HOUR SMOKE BARRIER WALL
- 2FB 2 HOUR FIRE BARRIER WALL
- 2FP 2 HOUR FIRE PARTITION WALL
- 2SB 2 HOUR SMOKE BARRIER WALL

EGRESS

- TRAVEL DISTANCE TO AN EXIT
- COMMON PATH OF TRAVEL
- DEAD END CORRIDOR
- SMOKE COMPARTMENT TRAVEL
- EGRESS PATH TAG
- EXIT IDENTIFICATION
- EGRESS CLEAR WIDTH
- CARD READER (CONTROLLED ACCESS) - ALWAYS UNLOCKED IN DIRECTION OF EGRESS
- DELAYED EGRESS
- PUSH BUTTON
- WAVE ACTUATOR

MISCELLANEOUS

- FEC FIRE EXTINGUISHER CABINET
- FEB FIRE EXTINGUISHER BRACKET
- HAZARDOUS LOCATION
- OCCUPANCY 1
- OCCUPANCY 2
- OCCUPANCY 3

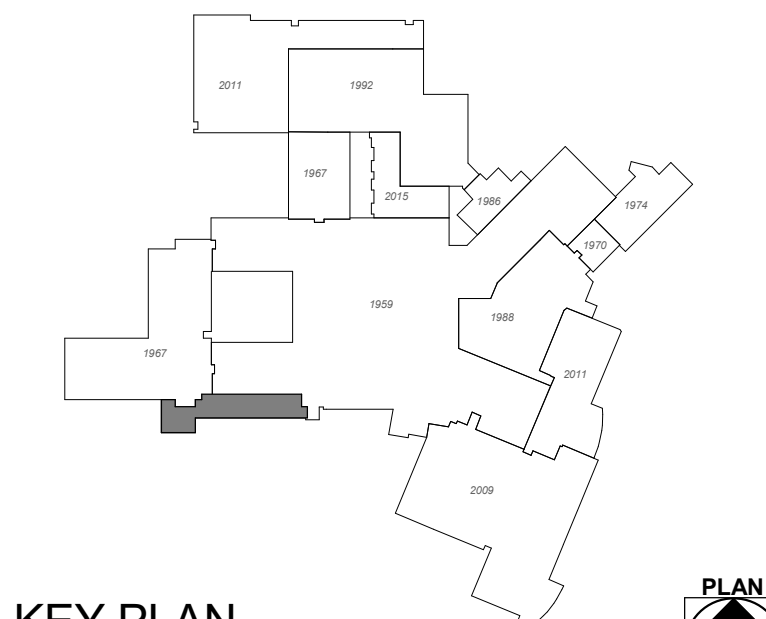

KEY PLAN

SCALE: NOT TO SCALE

200 W. COLLEGE AVENUE, SUITE 301
NORMAL, ILLINOIS 61761
(309) 663-8436 / info@f-w.com

www.f-w.com
Engineers | Architects | Surveyors | Scientists

ISSUE:
DATE: DESCRIPTION:
1 02/04/2021 ADD 02

Bid Set
01/15/2021

PROJECT:
Crawford Memorial Hospital

CMH - Ortho Clinic Addition and Renovation

1000 N Allen Street
Robinson, IL 62454

DATE: 01/15/2021
DESIGNED: APH/DGB
DRAWN: APH/KEC
REVIEWED: MCR/DGB

SHEET TITLE:
FIRST FLOOR LIFE SAFETY PLAN

SHEET NUMBER:
LS1.1

PROJECT NO.: 0200707.00

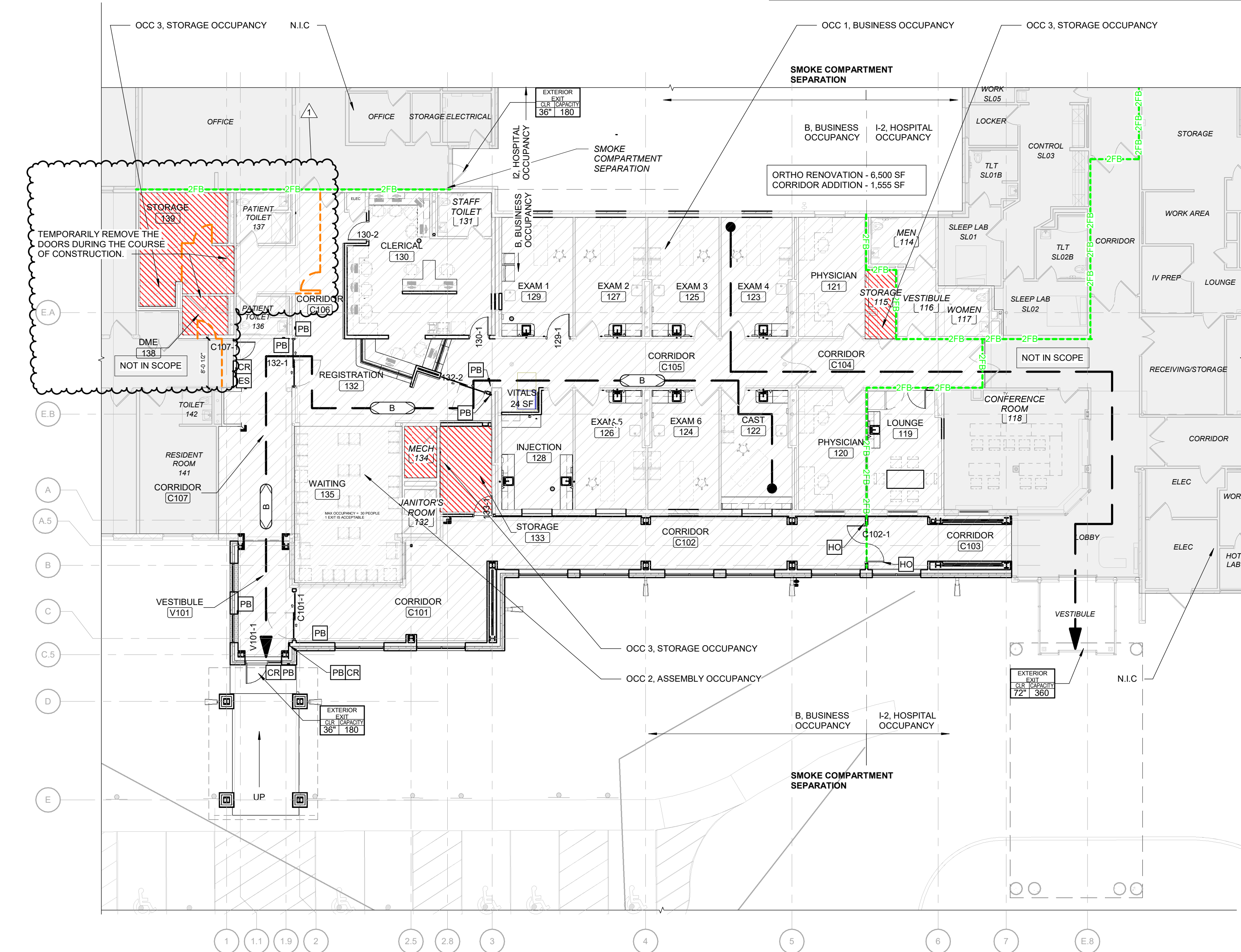

FIRST FLOOR LIFE SAFETY PLAN

SCALE: 3/32" = 1'-0"

2/6/2021 1:02:42 PM

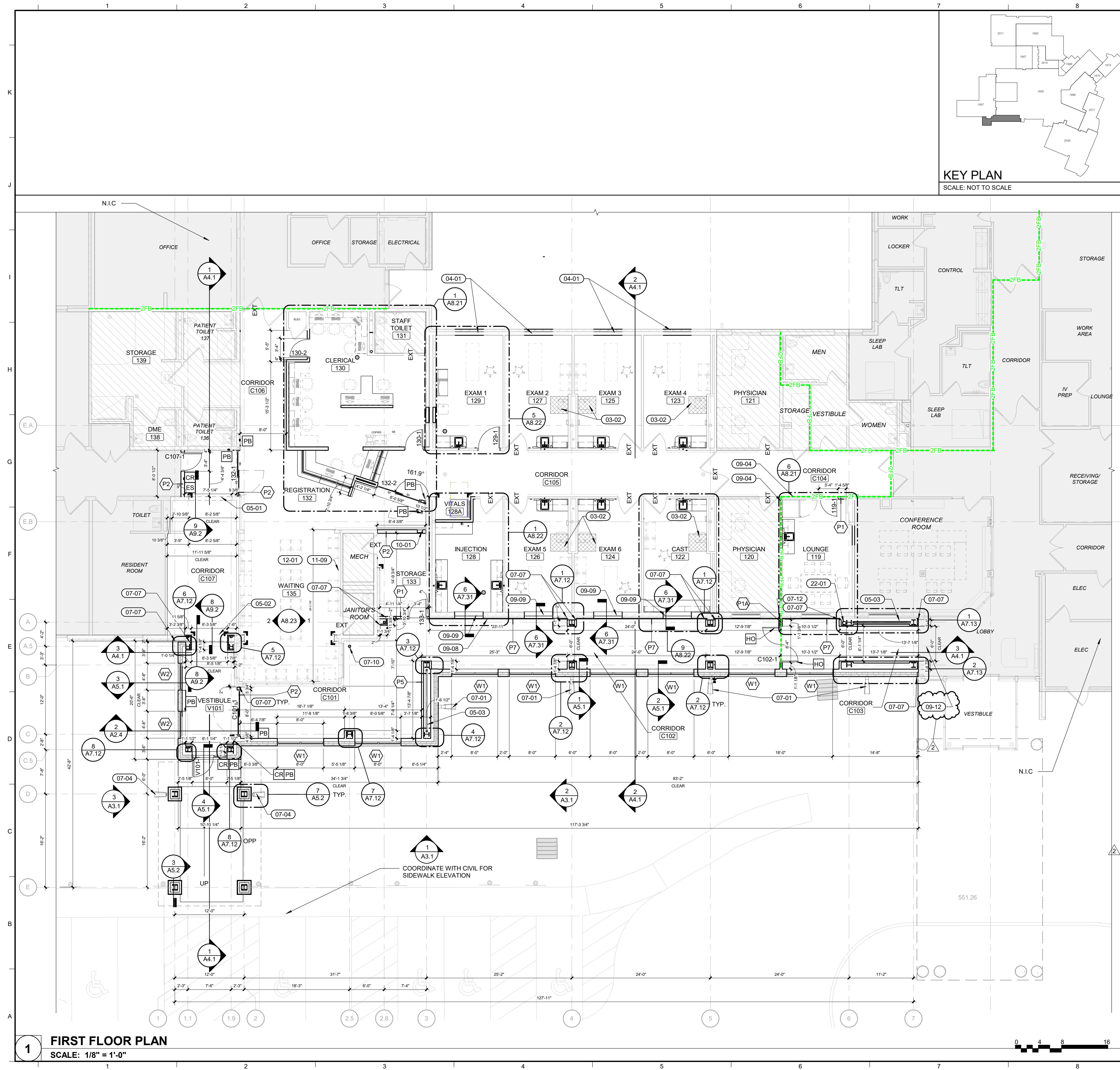

PLAN GENERAL NOTES

- A. REFER TO LIFE SAFETY PLANS FOR LOCATION AND DESCRIPTION OF FIRE RATED PARTITIONS AND FIRE SEPARATIONS.
- B. ALL DIMENSIONS ARE TO FACE OF STUD, CMU AND/OR CONCRETE UNLESS NOTED OTHERWISE. ALL WOOD IN CONTACT WITH CONCRETE SHALL BE PRESSURE TREATED. ALL NEW WORK SHALL BE PLUMB TRUE, AND LEVEL UNLESS OTHERWISE NOTED.
- C. EXTEND FIRE RESISTANT CONSTRUCTION TO STRUCTURE ABOVE. EXTEND PARTITIONS AROUND EQUIPMENT, CABINETS, AND OTHER ITEMS THAT PENETRATE THESE PARTITIONS AND FILL VOIDS IN PARTITIONS ABOVE CEILING TO MAINTAIN DESIGNATED FIRE RESISTANCE. SEE LIFE SAFETY SHEET(S) FOR FURTHER FIRE AND SMOKE RESISTANCE INFORMATION.
- D. PATCH EXISTING ROOFS AS REQUIRED FOR NEW WORK.
- E. PATCH EXISTING FLOORS AND WALLS, WHERE AFFECTED BY DEMO WORK INCLUDING BUT NOT LIMITED TO REMOVAL OF WALL MOUNTED SIGNS, OR OTHER CONSTRUCTION ELEMENTS ETC.
- F. DISSIMILAR FLOOR FINISH MATERIALS SHALL MEET UNDER CENTER OF DOOR LEAF.
- G. CLEAN EXISTING STONE OR BRICK WALL EXPOSED TO VIEW.
- H. REFER TO STRUCTURAL DRAWINGS FOR FRAMING INFORMATION AND FRAMING DIMENSIONS. HINGE SIDE OF DOOR JAMBS TO BE LOCATED 4" FROM NEAREST WALL INTERSECTION UNLESS OTHERWISE NOTED. FURNITURE IS SHOWN FOR REFERENCE ONLY AND IS NOT IN CONTRACT.
- I. INSTALL HAND SANITIZER AS REQUIRED. COORDINATE WITH OWNER FOR LOCATIONS.
- L. NOT UNDER CURRENT SCOPE OF WORK.

KEYNOTES (BY DIVISION)

- DIVISION 03
 - 03-01 CONCRETE SLAB INFILL AT EXISTING SHOWER LOCATION. COORDINATE THE INFILL WITH THE NEW RECESSED CONCRETE SLAB FOR IN-FLOOR MEDICAL SCALE - SEE STRUCTURAL FOR MORE INFORMATION.
 - 03-02 CONCRETE SLAB INFILL AT EXISTING SHOWER LOCATIONS. TYPICAL AT ALL LOCATIONS
- DIVISION 04
 - 04-01 BASE BID - INFILL PREVIOUS WINDOW LOCATION. MATCH EXISTING WALL WIDTH, TYPE. BRICK INFILL TO BE TOOTHED IN TO MATCH THE SURROUNDING BRICK. PROVIDE A SMOOTH UNINTERRUPTED FINISH. * ALTERNATE - 1 RETAIN ALL WINDOWS INCLUDING SILL.
- DIVISION 05
 - 05-01 PROVIDE STRUCTURAL LINTEL. TOP OF BEAM SHALL BE ONE COURSE BELOW BOTTOM OF PRE CAST PLANK ROOF - SEE STRUCTURAL FOR MORE INFORMATION
 - 05-02 PROVIDE STRUCTURAL LINTEL. FIELD VERIFY EXISTING EXTERIOR WALL PRIOR TO STEEL FABRICATION AND DEMOLITION OF CMU WALL - SEE STRUCTURAL FOR MORE INFORMATION
 - 05-03 STRUCTURAL CROSS BRACING - SEE STRUCTURAL
- DIVISION 06
 - 06-01 PROVIDE BLOCKING FOR GRAB BARS - COORDINATE WITH OWNER FOR LOCATION (CFCI)
 - 06-02 SLOPED PLAM CLOSURE PANEL (CFCI) - SEE DETAIL FOR NOTES
 - 06-03 GROMMET FOR EACH WORKSTATION
- DIVISION 07
 - 07-01 6" DOWNSPOUT WITH CEMENT SPLASH BLOCK - DRAIN TO GRADE
 - 07-02 PARAPET SCUPPER AND CONDUCTOR HEAD - 16"x12"
 - 07-03 FULLY ADHERED MEMBRANE ROOF SYSTEM OVER R-30 LTTR RIGID ROOF INSULATION, SLOPED TO DRAIN 1/4":1'-0" MIN
 - 07-04 4" DOWNSPOUT WITH CEMENT SPLASH BLOCK - DRAIN TO GRADE
 - 07-05 2" ROOF EXPANSION JOINT, AT ALL LOCATIONS WHERE ORTHO ADDITION CONNECTS TO EXISTING BUILDING. TYPICAL
 - 07-06 GUTTER
 - 07-07 2" WALL EXPANSION JOINT, AT ALL LOCATIONS WHERE ORTHO ADDITION CONNECTS TO EXISTING BUILDING. TYPICAL
 - 07-08 ADD TAPERED RIGID INSULATION AND ROOF MEMBRANE TO THE EXISTING SOLARIUM ROOF TO DRAIN INTO NEW ROOF - FIELD VERIFY.
 - 07-09 SEPARATE ROOF INFILL WITH LIGHT GAUGE STUD JOISTS - SEE STRUCTURAL
 - 07-10 INTUMESCENT FIRE PROOFING AROUND THE COLUMN
 - 07-11 2" CEILING EXPANSION JOINT, AT ALL LOCATIONS WHERE ORTHO ADDITION CONNECTS TO EXISTING BUILDING. TYPICAL
 - 07-12 2" FIRE RATED WALL EXPANSION JOINT AND JOINT COVER ON EACH SIDE OF PARTITION.
 - 07-13 ROOF CURB AT MECHANICAL PENETRATION
 - 07-14 DUCT SUPPORT ROOF CURBS, PATCH EXISTING ROOFING - MAX 8'-0" ON CENTER
 - 07-15 ADD TAPERED RIGID INSULATION AND ROOF MEMBRANE TO THE ADJACENT EXISTING COPING HEIGHT TO DRAIN INTO EXISTING ROOF - FIELD VERIFY.
- DIVISION 08
 - 08-01 APPLY GLAZING SURFACE FILM ON THE TOP SPANDEL OF THE EXISTING STOREFRONT AS SHOWN (CFCI) - SEE INTERIORS
- DIVISION 09
 - 09-01 EXISTING BULKHEAD TO REMAIN
 - 09-02 12" AXIOM TRIM TO SPAN VERTICALLY BETWEEN CEILING AND THE TOP OF GLAZING, FULL DISTANCE - SEE DETAIL ON SHEET A9.31
 - 09-03 EXISTING ACT TO REMAIN. REMOVE AND REINSTALL AS REQUIRED FOR ABOVE CEILING MECHANICAL WORK.
 - 09-04 REMOVE AND REPLACE EXISTING CEILING AS NEEDED TO UPGRADE EXISTING WALLS TO 2-HOUR FIRE RATING.
 - 09-05 INFILL EXISTING OPENING WITH METAL STUD WALL OF SIMILAR WIDTH AND TYPE. FINISHES TO MATCH EXISTING. PROVIDE A SMOOTH UNINTERRUPTED FINISH.
 - 09-06 GYP BULKHEAD TO CONCEAL ROOF DRAIN
 - 09-07 EXISTING WALL PROTECTION TO REMAIN IN ALL EXAM ROOMS AND CAST ROOM.
 - 09-08 5/8" GYP BOARD ON 7/8" FURRING CHANNEL ALONG THE LENGTH OF THE WALL. EXTEND 6" ABOVE CEILING.
 - 09-09 INFILL PREVIOUS WINDOW LOCATION WITH GYP BOARD ON ONE SIDE OF METAL STUDS AT EACH SIDE OF EXISTING WALL. MATCH EXISTING WALL WIDTH. PROVIDE A SMOOTH UNINTERRUPTED FINISH
 - 09-10 INFILL EXISTING DOOR OPENING WITH GYP BOARD ON ONE SIDE OF METAL STUD FOR EACH SIDE OF THE FORMER DOOR OPENING. MATCH EXISTING WALL WIDTH. PROVIDE A SMOOTH UNINTERRUPTED FINISH
 - 09-11 2" AXIOM TRIM TO SPAN THE CEILING GAP BETWEEN THE EXISTING SOLARIUM AND THE NEW CORRIDOR ADDITION
 - 09-12 PATCH EXISTING FINISHES WHERE STOREFRONT WAS REMOVED.
- DIVISION 10
 - 10-01 FIRE EXTINGUISHER CABINET - FULLY RECESSED
 - 10-02 SHARPS CONTAINER (OFOI)
- DIVISION 11
 - 11-01 REFRIGERATOR (OFOI)
 - 11-02 WALL MOUNTED MONITOR - PROVIDE BLOCKING IN WALL (OFCI)
 - 11-03 SOLACE IN-FLOOR 3'-0"x3'-0" MEDICAL SCALE (OFCI) - REFER STRUCTURAL FOR FOUNDATION AND ELECTRICAL FOR POWER REQUIREMENTS
 - 11-04 EXAM TABLE (OFCI)
 - 11-05 MOBILE COMPUTER STAND (OFCI)
 - 11-06 SHREDDER BIN (OFOI)
 - 11-07 COPIER (OFOI)
 - 11-08 COMPUTER - SHOWN FOR REFERENCE (OFOI)
 - 11-09 WALL MOUNTED TV (OFOI) - PROVIDE NECESSARY BLOCKING.
- DIVISION 12
 - 12-01 WAITING ROOM CHAIRS (OFOI)
 - 12-02 DINING TABLE AND CHAIRS (OFOI)
 - 12-03 SYSTEMS FURNITURE - WORK DESK AND CABINETS (OFOI) - PROVIDE NECESSARY BLOCKING. COORDINATE WITH OWNER FOR LOCATION
 - 12-04 VISITOR CHAIR (OFOI)
- DIVISION 22
 - 22-01 RE-ROUTED STORM PIPE - SEE PLUMBING

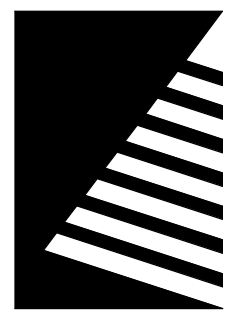

Farnsworth GROUP

200 W. COLLEGE AVENUE, SUITE 301
NORMAL, ILLINOIS 61761
(309) 663-8436 / info@f-w.com

www.f-w.com
Engineers | Architects | Surveyors | Scientists

ISSUE:		
#	DATE:	DESCRIPTION:
1	02/01/2021	ADD 01
2	02/04/2021	ADD 02

Bid Set
01/15/2021

PROJECT:
Crawford Memorial Hospital

CMH - Ortho Clinic
Addition and
Renovation

1000 N Allen Street
Robinson, IL 62454

DATE: 01/15/2021
DESIGNED: APH/DBG
DRAWN: APH/KEC
REVIEWED: MCR/DBG

SHEET TITLE:
FIRST FLOOR PLAN

SHEET NUMBER:

A1.1

PROJECT NO.: 0200707.00