



Indiana State University Federal Credit Union – Addition: A20-016

September 16, 2021

Addendum #2

The following items have been addressed in the below narrative as clarifications *and/or* additional information to the current set of construction documents.

A0.0 Cover Sheet

1. Replace sheet with attached sheet affixed with revision note '2 – Addendum 2 – 09.16.2021' Drawings have been added and/or revised per the drawing table matrix.

A1.0 Architectural Site Plan

1. Replace sheet with attached sheet affixed with revision note '2 – Addendum 2 – 09.16.2021'
2. Sidewalk note added

A2.1 Foundation Plan

3. Replace sheet with attached sheet affixed with revision note '2 – Addendum 2 – 09.16.2021'
4. Dimensions revised

A2.2 Proposed Floor Plan

1. Replace sheet with attached sheet affixed with revision note '2 – Addendum 2 – 09.16.2021'
2. Dimensions revised

A6.0 Finish Plan and Schedule

1. Replace sheet with attached sheet affixed with revision note '2 – Addendum 2 – 09.16.2021'
2. Additional carpet locations added to scope

Clarifications:

1. Wood studs may be used on exterior and interior walls in lieu of metal.
2. Install 5/8" gypsum wall board to underside of truss bottom chord throughout new addition
3. B1 tile base to be the coordinating 4"x24" bullnose
4. Exposed edge of wall tile to be capped with anodized aluminum Schluter piece
5. Install crack membrane under new floor tile
6. Install 4" vinyl wall base in Mechanical room
7. Install new carpet 'C1' in existing corridors at interior renovation. Reference attached plan for extents.
8. Contractor to field verify the existing irrigation system location, component pieces, and layout. Relocate as required and at owner's direction.
9. Due to the nature of this project, specifically the work related to the modification of the existing interior, the general contractor shall consider 2 weeks of off hour work for all involved trades. Provide this number as an alternate.
10. Brick Budget: \$1.14 for dark \$1.30 for light

The items above are to be incorporated into this project immediately.

Thank you,

A handwritten signature in blue ink, appearing to read 'Matthew L. Holder'.

Matthew L. Holder, AIA

END OF ADDENDUM

ALL RECIPIENTS OF THIS ADDENDUM ARE TO CONTACT THE AUTHOR IMMEDIATELY WITH ANY COMMENTS AND/OR QUESTIONS REGARDING ITS CONTENTS

INSTRUCTIONS FOR:

INDIANA STATE UNIVERSITY FEDERAL CREDIT UNION NEW ADDITION

444 NORTH 3RD STREET, TERRE HAUTE, INDIANA 47807

DRAWING INDEX:

ARCHITECTURAL

#	DRAWING NAME	REV. 1	REV. 2	REV. 3
A0.0	COVER SHEET			
A0.1	LIFE SAFETY PLAN			
A1.0	ARCHITECTURAL SITE PLAN			
A2.0	DEMOLITION PLAN			
A2.1	FOUNDATION PLAN			
A2.2	PROPOSED FLOOR PLAN			
A2.3	REFLECTED CEILING PLAN			
A2.4	ROOF FRAMING & ROOF PLAN			
A3.0	EXTERIOR ELEVATIONS			
A4.0	SECTIONS & DETAILS			
A5.0	ENLARGED PLANS & ELEVATIONS			
A6.0	FINISH PLAN & SCHEDULE			

MEP

M1.0	DEMOLITION HVAC PLAN			
M1.1	HVAC PLAN			
M2.0	HVAC SPECIFICATIONS			
E1.0	LIGHTING PLAN			
E2.0	POWER & DATA PLAN			
E3.0	ELECTRICAL DIAGRAMS			
P1.0	PLUMBING DEMOLITION PLAN			
P2.0	SANITARY PLAN			
P2.1	WATER SUPPLY PLAN			
P3.0	GAS PIPING PLAN			
P4.0	PLUMBING SPECIFICATIONS			



24 South 5th Street
Terre Haute, Indiana
47807
ph. 812.235.1300
www.holderdesign.net

SCOPE DOCUMENT

THE DRAWINGS INDICATE THE GENERAL SCOPE OF THE PROJECT IN TERMS OF ARCHITECTURAL DESIGN CONCEPT, THE DIMENSIONS OF THE BUILDING, THE MAJOR ARCHITECTURAL ELEMENTS AND THE TYPE OF STRUCTURAL, MECHANICAL AND ELECTRICAL SYSTEMS. AS SCOPE DOCUMENTS, THE DRAWINGS DO NOT NECESSARILY INDICATE OR DESCRIBE ALL WORK THAT IS REQUIRED FOR FULL PERFORMANCE AND COMPLETION OF THE REQUIREMENTS OF THE CONTRACT DOCUMENTS. ON THE BASIS OF THE GENERAL SCOPE INDICATED OR DESCRIBED, THE TRADE CONTRACTORS SHALL FURNISH ALL ITEMS REQUIRED FOR THE PROPER EXECUTION AND COMPLETION OF THE WORK.



Matthew L. Holder
8/24/21

THE SEALS AND SIGNATURE(S) APPLY ONLY TO THE DOCUMENT TO WHICH THEY ARE AFFIXED AND WE EXPRESSLY DISCLAIM ANY RESPONSIBILITY FOR ALL OTHER PLANS, SPECIFICATIONS, ESTIMATES, REPORTS, OR OTHER DOCUMENTS OR INSTRUMENTS RELATING TO OR INTENDED TO BE USED FOR ANY PART OR PARTS OF THE PROJECT.

COPYRIGHT 2021 HOLDER DESIGN, INC.

DRAWN BY: AM
CHECKED BY: MLH
PLOT SCALE: AS NOTED
DATE: 08.24.2021

INSTRUCTIONS FOR:
INDIANA STATE UNIVERSITY
FEDERAL CREDIT UNION
TERRE HAUTE, INDIANA

SHEET DESCRIPTION: COVER SHEET

REVISIONS

- ADDENDUM 1 - 09.07.2021
- ADDENDUM 2 - 09.16.2021

SHEET NO.

A0.0

JOB NO.

A20-016

VICINITY MAP

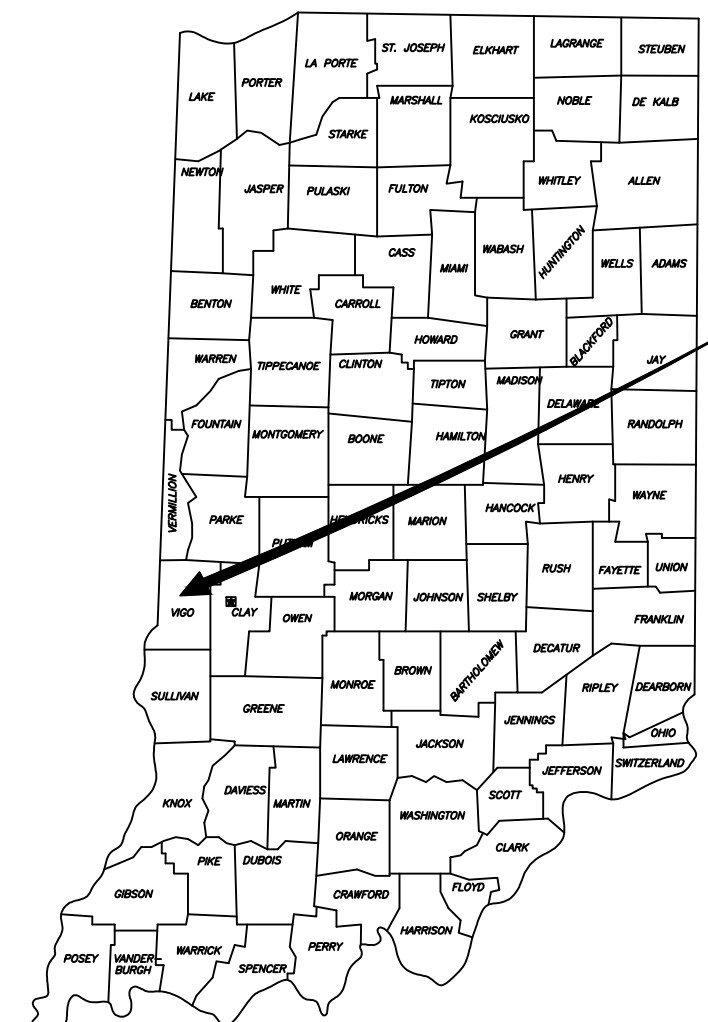

PROJECT LOCATION
VIGO COUNTY,
INDIANA



CONTACT INFO

OWNER:

INDIANA STATE UNIVERSITY
FEDERAL CREDIT UNION
444 North 3rd Street
Terre Haute, Indiana 47807
PHONE: 812.234.1021
E-MAIL: -
CONTACT: Mr. Trent Kerr

ARCHITECT:

HOLDER DESIGN, INC
24 South 5th Street
Terre Haute, Indiana 47807
PHONE: 812.235.1300
E-MAIL: mholder@holderdesign.net
CONTACT: Matthew L. Holder, AIA

MEP ENGINEER:

MICHAEL R. WALDBIESER ENGINEERING
19 South 6th Street, Suite 804
Terre Haute, Indiana 47807
PHONE: 812.232.6510
E-MAIL: micahael@mrwengineeringinc.com
CONTACT: Michael R. Waldbieser, PE

PROJECT INFO.

PROJECT ADDRESS: 444 NORTH 3RD STREET
TERRE HAUTE, INDIANA 47807

PROJECT DESCRIPTION: ADDITION TO EXISTING STRUCTURE

PLANNED SQUARE FOOTAGE: TOTAL: 13,100 SF
EXISTING: 8,700 SF
ADDITION: 4,400 SF

OCCUPANCY: B - BUSINESS

CONSTRUCTION TYPE: V-B

BUILDING CODES:

GENERAL ADMINISTRATIVE RULES: (675-IAC-12)

INDIANA BUILDING CODE, 2014 EDITION: (675-IAC-13-2.6 IBC) BASED ON: 2012 INTERNATIONAL BUILDING CODE (1ST PRINTING), ANSI A117.1-2009, WITH INDIANA AMENDMENT, EFFECTIVE DECEMBER 1, 2014

INDIANA RESIDENTIAL CODE 2005 EDITION: (675-IAC-14-4.3) BASED ON: 2003 INTERNATIONAL RESIDENTIAL CODE, WITH INDIANA AMENDMENTS, EFFECTIVE APRIL 15, 2012

INDUSTRIALIZED BUILDING SYSTEMS: (675-IAC-15-1.1 THROUGH 15-1.7) EFFECTIVE SEPTEMBER 17, 2005

INDIANA PLUMBING CODE 2012 EDITION: (675-IAC-16-1.4P) BASED ON: 2006 INTERNATIONAL PLUMBING CODE WITH INDIANA AMENDMENTS, EFFECTIVE DECEMBER 24, 2012

INDIANA ELECTRICAL CODE 2009 EDITION: (675-IAC-17-1.8 IEC) BASED ON: 2008 NATIONAL ELECTRICAL CODE (1ST PRINTING) WITH INDIANA AMENDMENTS, EFFECTIVE AUGUST 26, 2009

INDIANA MECHANICAL CODE 2014 EDITION: (675-IAC-18-1.6 IMC) BASED ON: 2012 INTERNATIONAL MECHANICAL CODE (1ST PRINTING) WITH INDIANA AMENDMENTS, EFFECTIVE DECEMBER 1, 2014

INDIANA ENERGY CONSERVATION CODE 2010, (675 IAC 19-4), (ASHRAE 90.1 2007 EDITION, AS AMENDED)

INDIANA SAFETY CODE FOR ELEVATORS, ESCALATORS, MAN LIFTS AND HOISTS: (675-IAC-21-11-2 SCEEMH) BASED ON: AUTOMATED PEOPLE MOVER-PART 1, PART 2, AND PART 3, ANSI/ASCE/T & DI 21-08, AS AMENDED EFFECTIVE APRIL 13, 2011

INDIANA FIRE PREVENTION CODE: (675-IAC-22-2.5 IFC) BASED ON: 2012 INTERNATIONAL FIRE CODE, (1ST PRINTING) WITH INDIANA AMENDMENTS, EFFECTIVE DECEMBER 1, 2014.

INDIANA SUPPLEMENTARY FIRE SAFETY RULES: (675-IAC-24-1 SFSR) EFFECTIVE OCTOBER 11, 2001

INDIANA FUEL GAS CODE 2014: (675-IAC-25-3 IFGC) BASED ON: 2012 INTERNATIONAL FUEL GAS CODE (2ND PRINTING), WITH INDIANA AMENDMENTS, EFFECTIVE DECEMBER 1, 2014

GENERAL NOTES:

- G.C. (GENERAL CONTRACTOR) SHALL REVIEW ALL DOCUMENTS AND FIELD VERIFY ALL DIMENSION AND CONDITIONS AND SHALL CONFIRM THAT WORK IS BUILDABLE AS SHOWN. ANY DISCREPANCIES OR OMISSIONS, ETC., SHALL BE REPORTED TO THE ARCHITECT IMMEDIATELY FOR CLARIFICATION PRIOR TO BEGINNING WORK RELATED THERETO.
- ALL WORK AND MATERIALS SHALL BE IN ACCORDANCE WITH THE CURRENT RULES AND REGULATIONS OF APPLICABLE STATE AND/OR LOCAL CODES, LAWS, ORDINANCES, STATUTES AND REGULATIONS. NOTHING IN THE DRAWINGS OR SPECIFICATIONS SHALL BE CONSTRUED AS REQUIRING OR PERMITTING WORK CONTRARY TO THESE RULES, REGULATIONS AND CODES. REPORT ANY DISCREPANCIES BETWEEN DRAWINGS AND SPECIFICATIONS AND APPLICABLE REGULATIONS TO ARCHITECT IMMEDIATELY.
- THE DRAWINGS INDICATE LOCATIONS, DIMENSIONS, AND TYPICAL DETAILS OF CONSTRUCTION. THE DRAWINGS DO NOT ILLUSTRATE EVERY CONDITION. WORK NOT EXPLICITLY DETAILED IS ASSUMED TO BE OF CONSTRUCTION SIMILAR TO PARTS THAT ARE DETAILED. G.C. SHALL REPORT ANY DISCREPANCIES DISCOVERED TO THE ARCHITECT FOR RESOLUTION BEFORE PROCEEDING WITH WORK.
- ALL DIMENSIONS SHOWN IN DRAWING ARE BASED ON SPECIFIED MATERIALS AND EQUIPMENT. ANY CHANGES OR SUBSTITUTIONS MAY AFFECT DIMENSIONS. G.C. TO NOTIFY ARCHITECT BEFORE MAKING CHANGES.
- G.C. TO COORDINATE ALL WORK WITH MECHANICAL, ELECTRICAL, PLUMBING AND FIRE-PROTECTION CONTRACTORS. G.C. SHALL SUBMIT ALL DRAWINGS TO THE ARCHITECT FOR REVIEW PRIOR TO CONSTRUCTION.
- THE G.C SHALL COORDINATE AND COOPERATE WITH THE WORK OF SEPARATE CONTRACTORS.
- G.C. SHALL PROVIDE ALL SHOP DRAWINGS FOR FABRICATED ITEMS, CATALOG CUTS FOR ALL FIXTURES AND EQUIPMENT, AND SAMPLES OF AL FINISHES SPECIFIED TO THE ARCHITECT FOR APPROVAL THREE (3) WEEKS PRIOR TO FABRICATION AND/OR PURCHASING.
- ALL FIRE RESISTIVE ASSEMBLIES SHALL BE MAINTAINED AT ALL MECHANICAL, ELECTRICAL, AND PLUMBING WALL PENETRATIONS THROUGH THE USE OF FIRE STOP MATERIAL AT THESE LOCATIONS USING THE APPROPRIATE FIRE RATED ASSEMBLIES.

LOCATOR MAP



NORTH



Know what's below.
Call before you dig.

LOCATIONS OF ALL EXISTING UNDERGROUND UTILITIES SHOWN ON THIS PLAN ARE BASED UPON ABOVE GROUND EVIDENCE (INCLUDING, BUT NOT LIMITED TO, MANHOLES, INLETS, VALVES, AND MARKS MADE UPON THE GROUND BY OTHERS) AND ARE SPECULATIVE IN NATURE. THERE MAY ALSO BE OTHER EXISTING UNDERGROUND UTILITIES FOR WHICH THERE IS NO ABOVE GROUND EVIDENCE OR FOR WHICH NO ABOVE GROUND EVIDENCE WAS OBSERVED. THE EXACT LOCATIONS OF SAID EXISTING UNDERGROUND UTILITIES SHOULD BE VERIFIED BY THE CONTRACTOR PRIOR TO ANY AND ALL CONSTRUCTION.

CALL 811 OR 1-800-382-5544
48 HOURS BEFORE DIGGING

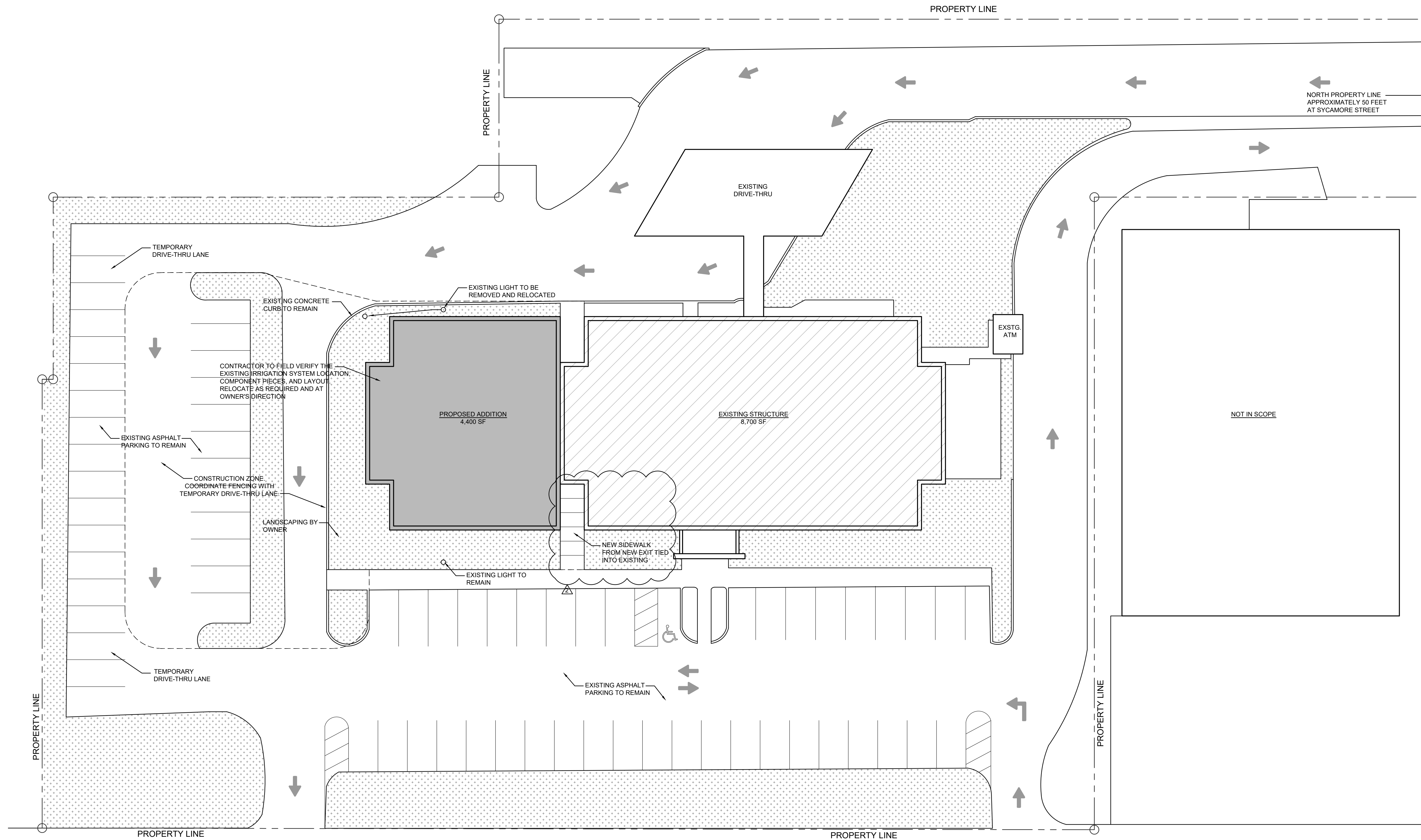

1 ARCHITECTURAL SITE PLAN
 A1.0 SCALE: 1/16" = 1'-0"

3RD STREET

ARCHITECTURAL SITE NOTE:
 "ARCHITECTURAL SITE PLAN" FOR GENERAL DESIGN INTENT ONLY. CONCEPTUAL IDEA IS BASED ON PRELIMINARY SITE INFORMATION AND IS APPROXIMATE IN NATURE. FINAL SITE LAYOUT SHALL BE BASED ON A CERTIFIED SURVEY MAP AND INVESTIGATION OF LOCAL MUNICIPALITY REQUIREMENTS. ALL CONSTRUCTION DETAILS AND SPECIFICATIONS SHALL BE REFERENCED ON CIVIL ENGINEERING DOCUMENTS. ANY DISCREPANCIES FOUND SHALL BE BROUGHT TO THE ATTENTION OF THE ARCHITECT AND/OR THE CIVIL ENGINEER OF RECORD.



LOCATIONS OF ALL EXISTING UNDERGROUND UTILITIES SHOWN ON THIS PLAN ARE BASED UPON ABOVE GROUND EVIDENCE (INCLUDING, BUT NOT LIMITED TO, MANHOLES, INLETS, VALVES, AND MARKS MADE UPON THE GROUND BY OTHERS) AND ARE SPECULATIVE IN NATURE. THERE MAY ALSO BE OTHER EXISTING UNDERGROUND UTILITIES FOR WHICH THERE IS NO ABOVE GROUND EVIDENCE OR FOR WHICH NO ABOVE GROUND EVIDENCE WAS OBSERVED. THE EXACT LOCATIONS OF SAID EXISTING UNDERGROUND UTILITIES SHOULD BE VERIFIED BY THE CONTRACTOR PRIOR TO ANY AND ALL CONSTRUCTION.

CALL 811 OR 1-800-382-5544
 48 HOURS BEFORE DIGGING

HD
HOLDER DESIGN, INC.
 24 South 5th Street
 Terre Haute, Indiana 47807
 ph. 812.235.1300
 www.holderdesign.net

SCOPE DOCUMENT
 THE DRAWINGS INDICATE THE GENERAL SCOPE OF THE PROJECT IN TERMS OF ARCHITECTURAL DESIGN CONCEPT, THE DIMENSIONS OF THE BUILDING, THE MAJOR ARCHITECTURAL ELEMENTS AND THE TYPE OF STRUCTURAL, MECHANICAL AND ELECTRICAL SYSTEMS. AS SCOPE DOCUMENTS, THE DRAWINGS DO NOT NECESSARILY INDICATE OR DESCRIBE ALL WORK THAT IS REQUIRED FOR FULL PERFORMANCE AND COMPLETION OF THE REQUIREMENTS OF THE CONTRACT DOCUMENTS. ON THE BASIS OF THE GENERAL SCOPE INDICATED OR DESCRIBED, THE TRADE CONTRACTORS SHALL FURNISH ALL ITEMS REQUIRED FOR THE PROPER EXECUTION AND COMPLETION OF THE WORK.



Matthew Holder
 8/24/21
 THE SEALS AND SIGNATURE(S) APPLY ONLY TO THE DOCUMENT TO WHICH THEY ARE AFFIXED AND WE EXPRESSLY DISCLAIM ANY RESPONSIBILITY FOR ALL OTHER PLANS, SPECIFICATIONS, ESTIMATES, REPORTS, OR OTHER DOCUMENTS OR INSTRUMENTS RELATING TO OR INTENDED TO BE USED FOR ANY PART OR PARTS OF THE PROJECT.
 COPYRIGHT 2021 HOLDER DESIGN, INC.

DRAWN BY:	CHECKED BY:	PLOT SCALE:	DATE:
CR	MLH	AS NOTED	08.24.2021

INSTRUCTIONS FOR:
**INDIANA STATE UNIVERSITY
 FEDERAL CREDIT UNION**
 TERRE HAUTE, INDIANA

SHEET DESCRIPTION: ARCHITECTURAL SITE PLAN

REVISIONS
 ADDENDUM 2 - 09.16.2021

SHEET NO.
A1.0
 JOB NO.
 A20-016

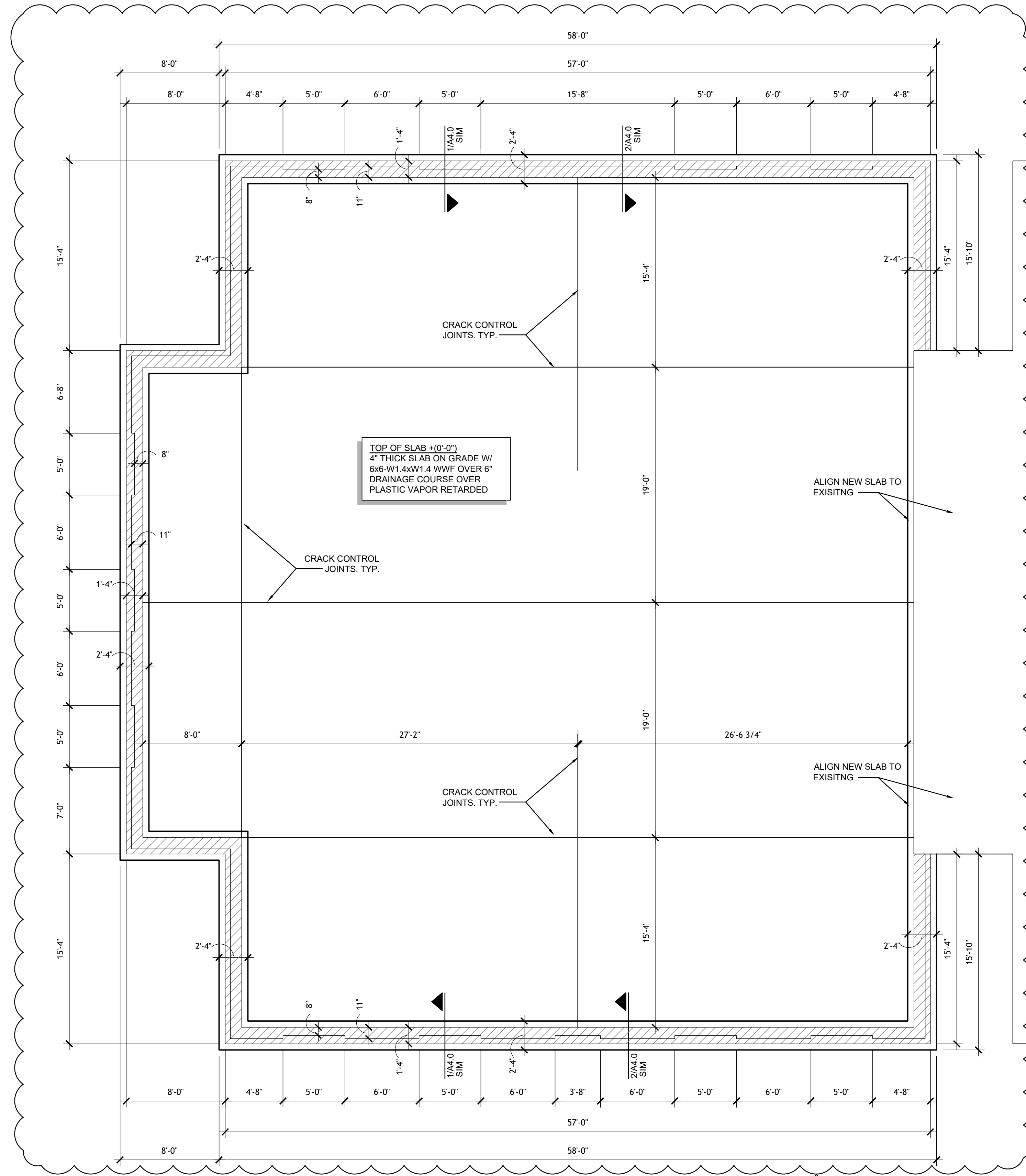

FOUNDATION PLAN
 SCALE: 3/16" = 1'-0"

SCOPE DOCUMENT
 THE DRAWINGS INDICATE THE GENERAL SCOPE OF THE PROJECT IN TERMS OF ARCHITECTURAL DESIGN CONCEPT, THE DIMENSIONS OF THE BUILDING, THE MAJOR ARCHITECTURAL ELEMENTS AND THE TYPE OF STRUCTURAL, MECHANICAL AND ELECTRICAL SYSTEMS. AS SCOPE DOCUMENTS, THE DRAWINGS DO NOT NECESSARILY INDICATE OR DESCRIBE ALL WORK THAT IS REQUIRED FOR FULL PERFORMANCE AND COMPLETION OF THE REQUIREMENTS OF THE CONTRACT DOCUMENTS. ON THE BASIS OF THE GENERAL SCOPE INDICATED OR DESCRIBED, THE TRADE CONTRACTORS SHALL FURNISH ALL ITEMS REQUIRED FOR THE PROPER EXECUTION AND COMPLETION OF THE WORK.



Matthew Holder
 8/24/21
 THE SEALS AND SIGNATURE(S) APPLY ONLY TO THE DOCUMENT TO WHICH THEY ARE AFFIXED AND WE EXPRESSLY DISCLAIM ANY RESPONSIBILITY FOR ALL OTHER PLANS, SPECIFICATIONS, ESTIMATES, REPORTS, OR OTHER DOCUMENTS OR INSTRUMENTS RELATING TO OR INTENDED TO BE USED FOR ANY PART OR PARTS OF THE PROJECT.
 COPYRIGHT 2021 HOLDER DESIGN, INC.

DRAWN BY: AM	CHECKED BY: MLH	PLOT SCALE: AS NOTED	DATE: 08.24.2021
-----------------	--------------------	-------------------------	---------------------

INSTRUCTIONS FOR:
**INDIANA STATE UNIVERSITY
 FEDERAL CREDIT UNION**
 TERRE HAUTE, INDIANA

SHEET DESCRIPTION: FOUNDATION PLAN

REVISIONS
ADDENDUM 1 - 09.07.2021
ADDENDUM 2 - 09.16.2021

SHEET NO.
A2.1
 JOB NO.
 A20-016



HOLDERDESIGN, INC.

24 South 5th Street
Terre Haute, Indiana
47807
ph. 812.235.1300
www.holderdesign.net

SCOPE DOCUMENT

THE DRAWINGS INDICATE THE GENERAL SCOPE OF THE PROJECT IN TERMS OF ARCHITECTURAL DESIGN CONCEPT, THE DIMENSIONS OF THE BUILDING, THE MAJOR ARCHITECTURAL ELEMENTS AND THE TYPE OF STRUCTURAL, MECHANICAL AND ELECTRICAL SYSTEMS. AS SCOPE DOCUMENTS, THE DRAWINGS DO NOT NECESSARILY INDICATE OR DESCRIBE ALL WORK THAT IS REQUIRED FOR FULL PERFORMANCE AND COMPLETION OF THE REQUIREMENTS OF THE CONTRACT DOCUMENTS. ON THE BASIS OF THE GENERAL SCOPE INDICATED OR DESCRIBED, THE TRADE CONTRACTORS SHALL FURNISH ALL ITEMS REQUIRED FOR THE PROPER EXECUTION AND COMPLETION OF THE WORK.

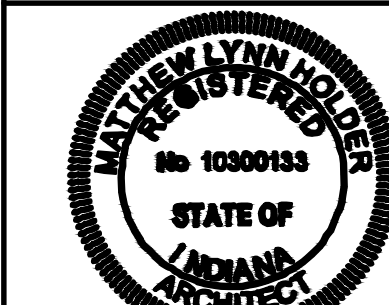

Matthew Holder
3/24/21

THE SEALS AND SIGNATURE(S) APPLY ONLY TO THE DOCUMENT TO WHICH THEY ARE AFFIXED AND WE EXPRESSLY DISCLAIM ANY RESPONSIBILITY FOR ALL OTHER PLANS, SPECIFICATIONS, ESTIMATES, REPORTS, OR OTHER DOCUMENTS OR INSTRUMENTS RELATING TO OR INTENDED TO BE USED FOR ANY PART OR PARTS OF THE PROJECT.

COPYRIGHT 2021 HOLDER DESIGN, INC.

DRAWN BY: CR/AM
CHECKED BY: MLH
PLOT SCALE: AS NOTED
DATE: 08.24.2021

INSTRUCTIONS FOR:
**INDIANA STATE UNIVERSITY
FEDERAL CREDIT UNION**
TERRE HAUTE, INDIANA
PROPOSED FLOOR PLAN

SHEET DESCRIPTION: PROPOSED FLOOR PLAN

REVISIONS

ADDENDUM 2 - 09.16.2021

SHEET NO.

A2.2

JOB NO. A20-016

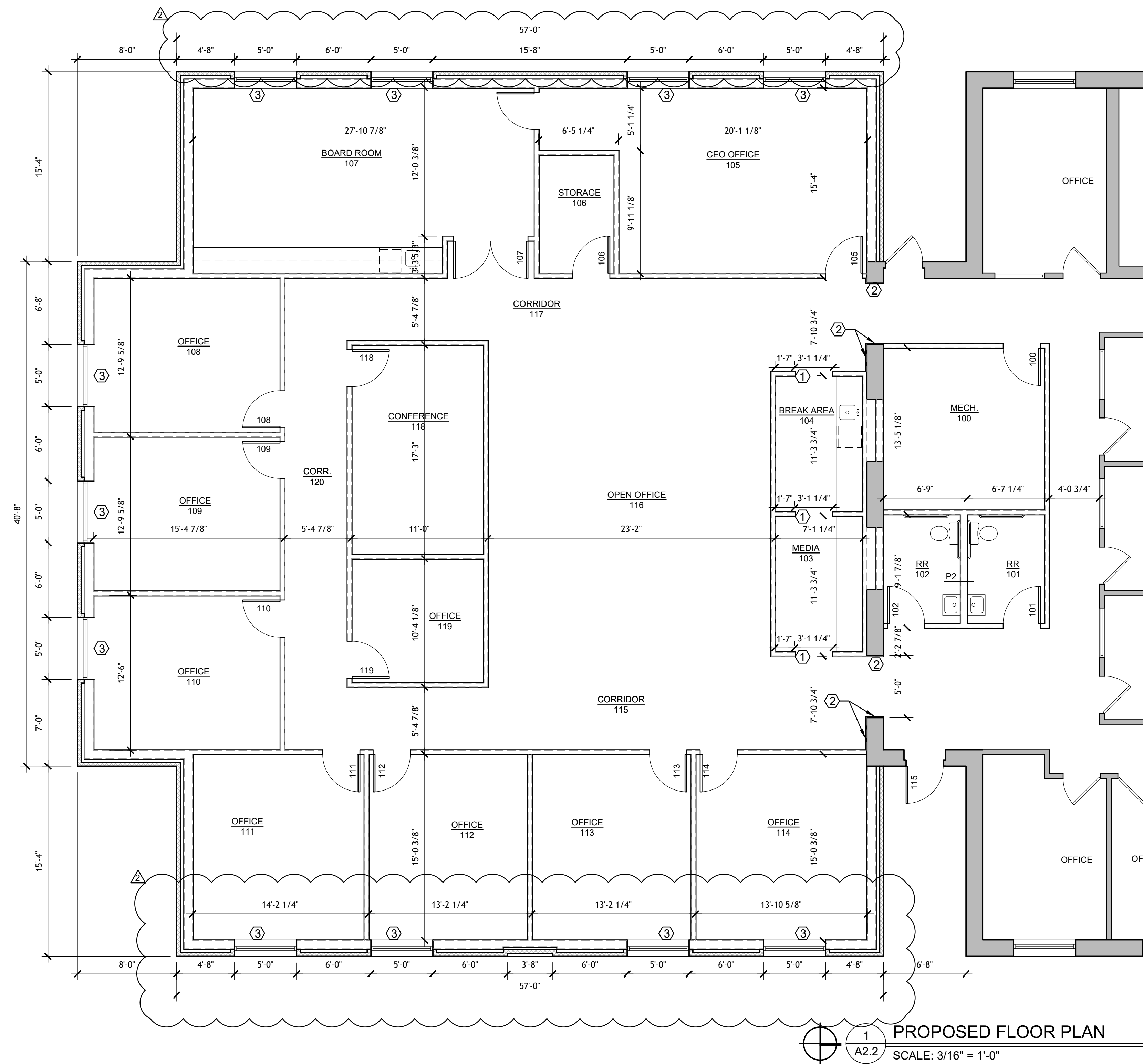

1 A2.2 PROPOSED FLOOR PLAN
SCALE: 3/16" = 1'-0"

GENERAL PLAN NOTES:

- ALL NEW PARTITIONS SHALL BE BUILT TO MEET LOCAL, STATE, AND NATIONAL CODES
- ALL PLUMBING FIXTURES TO BE LOCATED IN ACCORDANCE WITH ALL LOCAL, STATE AND FEDERAL CODES.
- PARTITIONS ARE DIMENSIONED FROM FACE OF STUD OR MASONRY, UNLESS NOTED OTHERWISE. REFER TO WALL TYPES FOR PARTITION THICKNESS.
- PROVIDE WOOD BLOCKING SUPPORT AT ALL SURFACE MOUNTED ITEMS MOUNTED TO FACE OF DRYWALL.
- CAULK ALL TOILET FIXTURES TO WALL USING CLEAR SILICONE SEALANT.
- PROVIDE MISCELLANEOUS METAL SUPPORTS FOR ALL CEILING SUPPORTED ITEMS.
- PROVIDE WATER RESISTIVE DRYWALL IN ALL WET LOCATIONS.
- PROVIDE AND INSTALL ALL EMERGENCY LIGHTS AND EXIT LIGHTS, OWNER APPROVED, IN ACCORDANCE WITH REQUIREMENTS OF THE NFPA STANDARD NO. 101, LIFE SAFETY CODE, LATEST EDITION.
- PROVIDE AND INSTALL FIRE EXTINGUISHERS AND OR CABINETS, OWNER APPROVED, AS REQUIRED BY ALL APPLICABLE CODES
- FEC CABINETS TO BE MOUNTED SO THE EXTINGUISHER HANDLE TO BE AT 48" A.F.F.
- PROVIDE AND INSTALL PANIC HARDWARE AND ALL RELATED COMPONENTS AT ALL LOCATIONS REQUIRED BY LOCAL, STATE AND FEDERAL CODES.
- FIELD VERIFY ALL DIMENSIONS. FIELD VERIFY AND COORDINATE WITH ALL EXISTING CONDITIONS.

KEYED PLAN NOTES:

- 1 3'-0" x 7'-0" DRYWALL OPENING
- 2 FUR OUT EXISTING MASONRY WALL WITH HAT CHANNEL AND 5/8" PAINTED GYPSUM WALL BOARD
- 3 WINDOW OPENING TO RECEIVE SOLID SURFACE SILLS

PARTITION TYPES:

P1 TYPICAL WALL

3-5/8" METAL STUDS @ 16" O.C. WITH SOUND BATT AND 5/8" GYPSUM WALLBOARD EACH SIDE. EXTEND STUDS TO UNDERSIDE OF TRUSS, EXTEND GYPSUM WALL BOARD AND INSULATION 6" ABOVE CEILING, UNLESS NOTED OTHERWISE. PROVIDE MOISTURE RESISTANT GYPSUM WALL BOARD AT ALL WET WALL LOCATIONS.

NOTE: ALL WALLS ARE TYPE "P1" UNLESS MARKED OTHERWISE

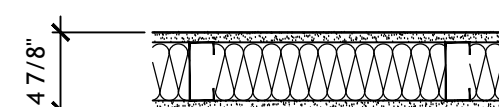

P2 TYPICAL WALL

6" METAL STUDS @ 16" O.C. WITH SOUND BATT AND 5/8" GYPSUM WALLBOARD EACH SIDE. EXTEND STUDS TO UNDERSIDE OF TRUSS, EXTEND GYPSUM WALL BOARD AND INSULATION 6" ABOVE CEILING, UNLESS OTHERWISE NOTED. PROVIDE MOISTURE RESISTANT GYPSUM WALL BOARD AT ALL WET WALL LOCATIONS.

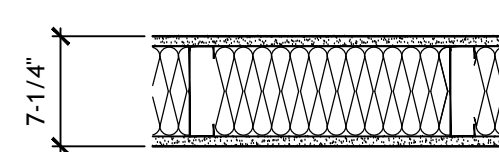

DOOR + FRAME ELEVATIONS:

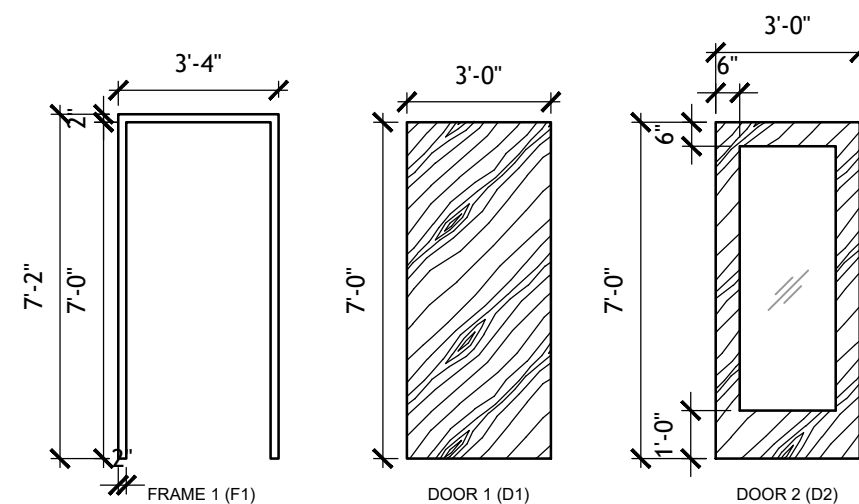

DOOR & FRAME SCHEDULE

DOOR		SIZE		DOOR		FRAME		REMARKS	
DOOR NUMBER	TYPE	THICK	WIDTH	HEIGHT	FAMILY AND TYPE	ELEVATION	HARDWARE	MATERIAL	ELEVATION
100	2	1 3/4"	3'-0"	7'-0"	SCW Slab/ Single-Flush	D1	#4	HM	F1
101	2	1 3/4"	3'-0"	7'-0"	SCW Slab/ Single-Flush	D1	#1	HM	F1
102	2	1 3/4"	3'-0"	7'-0"	SCW Slab/ Single-Flush	D1	#1	HM	F1
105	2	1 3/4"	3'-0"	7'-0"	SCW Slab/ Single-Flush	D2	#3	HM	F1
106	2	1 3/4"	3'-0"	7'-0"	SCW Slab/ Single-Flush	D1	#3	HM	F1
107	3	1 3/4"	6'-0"	7'-0"	SCW Slab/ Double-Flush	D2	#2	HM	F1
108	3	1 3/4"	3'-0"	7'-0"	SCW Slab/ Single-Flush	D2	#4	HM	F1
109	3	1 3/4"	3'-0"	7'-0"	SCW Slab/ Single-Flush	D2	#4	HM	F1
110	3	1 3/4"	3'-0"	7'-0"	SCW Slab/ Single-Flush	D2	#4	HM	F1
111	3	1 3/4"	3'-0"	7'-0"	SCW Slab/ Single-Flush	D2	#4	HM	F1
112	3	1 3/4"	3'-0"	7'-0"	SCW Slab/ Single-Flush	D2	#4	HM	F1
113	3	1 3/4"	3'-0"	7'-0"	SCW Slab/ Single-Flush	D2	#4	HM	F1
114	3	1 3/4"	3'-0"	7'-0"	SCW Slab/ Single-Flush	D2	#4	HM	F1
115	1	1 3/4"	3'-0"	7'-0"	Exterior AL Storefront/ Single-Flush	-	#5	AL	-
118	3	1 3/4"	3'-0"	7'-0"	SCW Slab/ Single-Flush	D2	#2	HM	F1
119	3	1 3/4"	3'-0"	7'-0"	SCW Slab/ Single-Flush	D2	#4	HM	F1

- DOOR TYPES:
- 1. DARK BRONZE ANODIZED ALUMINUM STOREFRONT - WIDE STILE
 - 2. SOLID CORE WOOD SLAB DOOR, OSHKOSH DOOR COMPANY, SPECIES + FINISH TBD
 - 3. SOLID CORE WOOD SLAB DOOR W/ FULL LITE, OSHKOSH DOOR COMPANY, SPECIES + FINISH TBD

- NOTES:
- 1. REFERENCE WINDOW SCHEDULE FOR DOOR 115

HARDWARE SCHEDULE

HDWR. SET #1 - RESTROOMS		HDWR. SET #2 - PASSAGE	
DESCRIPTION	NUMBER - FINISH	DESCRIPTION	NUMBER - FINISH
HINGES	TA2714 4 1/2" x 4 1/2" - 26D	HINGES	TA2714 4 1/2" x 4 1/2" - 26D
PRIVACY SET	PB 5302LN - 626	PASSAGE SET	PB 5301LN - 626
WALL STOP	ROCKWOOD 403	FLOOR STOP	ROCKWOOD 440 - ONLY DOOR 104
CLOSER	LCN 1460	CLOSER	N/A
HDWR. SET #3 - OFFICES		HDWR. SET #4 - STOREROOM	
DESCRIPTION	NUMBER - FINISH	DESCRIPTION	NUMBER - FINISH
HINGES	TA2714 4 1/2" x 4 1/2" - 26D	HINGES	TA2714 4 1/2" x 4 1/2" - 26D
PRIVACY SET	PB 5308LN - 626	STOREROOM SET	PB 5305LN - 626
WALL STOP	ROCKWOOD 403	WALL STOP	WS02-630
HDWR. SET #5 - STOREFRONT - SINGLE		NOTES	
DESCRIPTION	NUMBER - FINISH	1. STOREFRONT HARDWARE FINISHES TO MATCH DOOR FINISH	
OFFSET PIVOTS	KAWNEER STANDARD T/B PACKAGE	DOOR 115 TO RECEIVE ELECTRIC STRIKE FOR KEY-FOB ENTRY	
EXIT DEVICE	KAWNEER 1686 C.V.R. TYPE		
CYLINDER	ACTIVE LEAF		
PULL	KAWNEER CO-9		
CLOSER	LCN 4040 SURFACE TYPE		
THRESHOLD	KAWNEER 1/2" x 4" STANDARD		
WEATHERSWEEP	KAWNEER STANDARD		



HOLDER DESIGN, INC.

24 South 5th Street
Terre Haute, Indiana
47807
ph. 812.235.1300
www.holderdesign.net

SCOPE DOCUMENT

THE DRAWINGS INDICATE THE GENERAL SCOPE OF THE PROJECT IN TERMS OF ARCHITECTURAL DESIGN CONCEPT, THE DIMENSIONS OF THE BUILDING, THE MAJOR ARCHITECTURAL ELEMENTS AND THE TYPE OF STRUCTURAL, MECHANICAL AND ELECTRICAL SYSTEMS. AS SCOPE DOCUMENTS, THE DRAWINGS DO NOT NECESSARILY INDICATE OR DESCRIBE ALL WORK THAT IS REQUIRED FOR FULL PERFORMANCE AND COMPLETION OF THE REQUIREMENTS OF THE CONTRACT DOCUMENTS. ON THE BASIS OF THE GENERAL SCOPE INDICATED OR DESCRIBED, THE TRADE CONTRACTORS SHALL FURNISH ALL ITEMS REQUIRED FOR THE PROPER EXECUTION AND COMPLETION OF THE WORK.



Matthew Holder
8/24/21

THE SEALS AND SIGNATURE(S) APPLY ONLY TO THE DOCUMENT TO WHICH THEY ARE AFFIXED AND WE EXPRESSLY DISCLAIM ANY RESPONSIBILITY FOR ALL OTHER PLANS, SPECIFICATIONS, ESTIMATES, REPORTS, OR OTHER DOCUMENTS OR INSTRUMENTS RELATING TO OR INTENDED TO BE USED FOR ANY PART OR PARTS OF THE PROJECT.

COPYRIGHT 2021 HOLDER DESIGN, INC.

DRAWN BY:	CHECKED BY:	PLOT SCALE:	DATE:
CR	MLH	AS NOTED	08.24.2021

INSTRUCTIONS FOR:
**INDIANA STATE UNIVERSITY
FEDERAL CREDIT UNION**
TERRE HAUTE, INDIANA

SHEET DESCRIPTION: FINISH PLAN & SCHEDULE

REVISIONS
ADDENDUM 2 - 09.16.2021

SHEET NO.
A6.0
JOB NO.
A20-016

FIRST FLOOR FINISH SCHEDULE:

FINISH SPECIFICATIONS: (TO MATCH EXISTING)

C1= 'MOHAWK COMMERCIAL', ART EXPOSURE, ACADEMIC VIEW, BT433, ECRU958, BRICK ASHLAR INSTALL
C2= 'MILIKEN, FIELD PATINA, PAT245-249, 9.8x39.4, S.MALT, ASHLAR INSTALL
FT1 = 'CROSSVILLE', SHADES, AV244, MIST, 2x2', STRAIT INSTALL, 'LATICRETE' RAVEN45 GROUT
B1= TILE BASE TO MATCH FT1
B2= PAINTED WOOD BASE (COLOR TBD)
P1= SW7647 CRUSHED ICE
P2= SW2848 ROYCROFT PEWTER
P3= SW6792 MINOR BLUE
P4= SW7658 GRAY CLOUDS
P5= SW6354 ARMAGNAC

MECHANICAL 100:
FLOOR: UNFINISHED
WALLS: P1
BASE: VINYL WALL BASE

RR 101:
FLOOR: FT1
WALLS: N-P2, S-FT1+P3, E-P2, W-P2
BASE: B1

RR 102:
FLOOR: FT1
WALLS: N-FT1+P3, S-P2, E-P2, W-P2
BASE: B1

MEDIA103:
FLOOR: FT1
WALLS: P1
BASE: B1

BREAK AREA 104:
FLOOR: FT1
WALLS: P1
BASE: B1

OFFICES-TYP.:
FLOOR: C1
WALLS: P4
BASE: B2

STORAGE 106:
FLOOR: C1
WALLS: P1
BASE: B2

BOARD ROOM 107:
FLOOR: C2
WALLS: P1, E-P5 WHERE NOTED
BASE: B2

CORRIDORS-TYP.:
FLOOR: C1
WALLS: P1
BASE: B2

OPEN OFFICE 116:
FLOORS: C2
WALLS: N-P1, S-P4
BASE: B2

CONFERENCE 118:
FLOOR: C1
WALLS: P4
BASE: B2

- CASEWORK SPECIFICATIONS:**
- LAMINATED MELANINE CASEWORK - WILSONART 7993-38 FLORENCE WALNUT (PL1)
TOP CROWN TREATMENT- FORMICA 851-58 SPECTRIUM BLUE (PL3)
FLOATING SHELVES- WILSONART 4830K-18 SATIN STAINLESS (PL2)
 - USE PLYWOOD SUBSTRATE AT ALL WET LOCATIONS
 - SOFT CLOSE- FULL EXTENSION DRAWER GLIDES
 - SOFT CLOSE "BLUME" FULLY CONCEALED HINGES
 - SELF EDGE ON ALL DOORS AND DRAWERS
 - TOE KICK TO MATCH
 - DOOR AND DRAWER PULLS: 12" BLACK BAR PULLS
 - TOPS: ALL TOPS TO BE SOLID SURFACE: 'CORIAN' SILVER BIRCH
 - FIELD VERIFY ALL DIMENSION AND SUBMIT A FULL SET OF CASEWORK DRAWINGS FOR REVIEW

FLOOR FINISH SCHEDULE KEY:

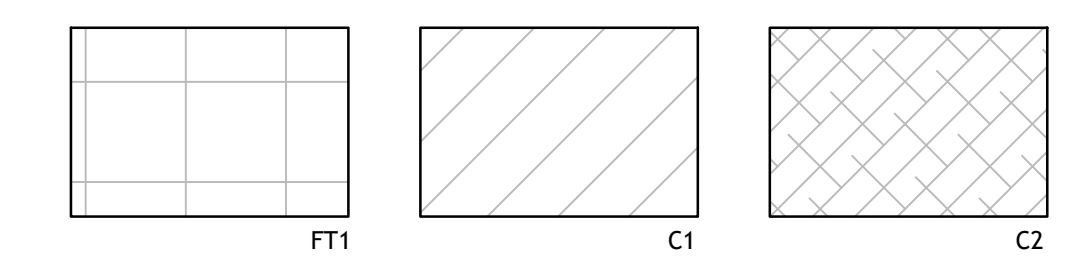

1 FINISH PLAN
A6.0 SCALE: 1/4" = 1'-0"