

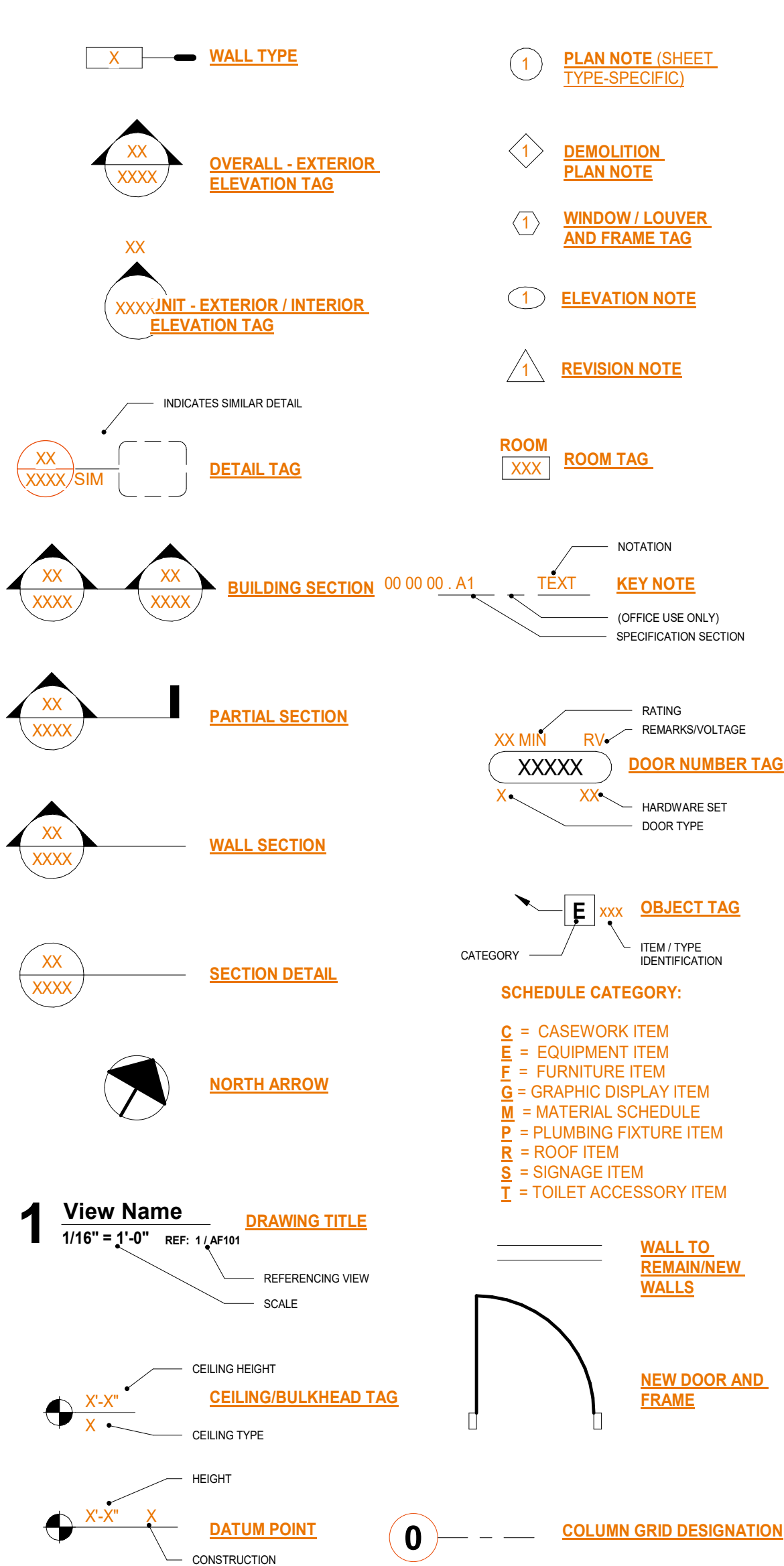









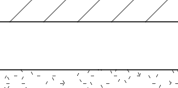

ABBREVIATIONS

THIRD PARTY LOGISTICS	MAINT	MAINTENANCE	
AC	AIR CONDITIONING	MATL	MATERIAL
ACC	ACCESSORY	MAX	MAXIMUM
ADJ	ADJUSTABLE CEILING TILE	MECH	MECHANICAL
ADJUST	ADJUSTABLE	MEP	MECHANICAL, ELECTRICAL AND PLUMBING
AHJ	ABOVE FINISHED FLOOR	MFR	MANUFACTURER
AJ	AJUTANTS HAVING JURISDICTION	MIN	MINIMUM
ALP	ALUMINUM	MISC	MISCELLANEOUS
AMP	AMPERE	MO	MASONRY OPENING
APR	ARCHITECT OF RECORD	MS	MOP SINK
ACR	ACOUSTICAL PANEL CEILING	MULL	MULLION
AC	ACOUSTICAL TILE CEILING	MWK	MILLWORK
ANSI	AMERICAN NATIONAL STANDARDS INSTITUTE	N	NORTH
APPROX	APPROXIMATE	NC	NOISE CRITERIA
ASSEMBLY	ASSEMBLY	NF	NEAR FAN
ASTM	AMERICAN SOCIETY OF TESTING AND MATERIALS	NC	NOT IN CONTRACT
AV	AIR VAPOR BARRIER	NOM	NOMINAL
AVG	AVERAGE	NR	NOISE REDUCTION
BL	BORROWED LIGHT	NRC	NOISE REDUCTION COEFFICIENT
BN	BULL NOSE	NTS	NOT TO SCALE
BO	BOTTOM OF	O	OXYGEN
BO	BOTTOM OF DECK	OO	OUT TO OUT
BFF	BELOW FINISH FLOOR	OA	OUTSIDE AIR
BOH	BACK OF HOUSE	OC	ON CENTER
BLDG	BUILDING	OD	OUTSIDE DIAMETER
BGR	BEARING	OF	OUTSIDE FACE
CB	CABINET	OH	OVERHEAD
CFM	CERAMIC	OHD	OVERHEAD DOOR
CER	CUBIC FEET PER MINUTE	OP	OPENING
CL	CONCRETE JOINT	OPP	OPPOSITE
CKT	CIRCUIT	OPP H	OPPOSITE HAND
CL	CENTER LINE	OR	OUTSIDE RADIUS
CLG	CELINGS	ORN	ORNAMENTAL
CLR	CLEAR OR CLEARANCE	OSD	OPEN SITE DRAIN
CNTRL	CONTROL	P	PAINT
CO	CASED OPENING	PA	PUBLIC ADDRESS
COL	COLUMN	PAR	PARALLEL
COMP	COMPARTMENT	PARTN	PARTITION
CONC	CONCRETE	PERIM	PERIMETER
CONST	CONSTRUCTION	PERP	PERPENDICULAR
CONT	CONTINUOUS	PIV	POV INDICATOR VALVE
CONT	CORNER	PKG	PARKING
CT	CERAMIC TILE OR CORK TILE	PL	PLASTIC
CTR	CENTER	PLM	PLASTIC LAMINATE
COMM	COMMUNIONING	PLF	POUNDS PER LINEAL FOOT
Cx	COMMISSIONING AGENT	PLYWD	PLYWOOD
DB	DECIBEL	PNL	PANEL
DEG	DEGREES	POS	POINT OF SALE
DEM	DEMOLISH OR DEMOLITION	PR	PAIR
DEPT	DEPARTMENT	PSI	POUNDS PER SQUARE INCH
DETAL	DETAIL	PVC	POLYVINYL CHLORIDE
DF	DRINKING FOUNTAIN	PVMT	PAVEMENT
DA	DIAMETER	PWR	POWER
DFU	DIFFUSER	QUAL	QUALITY
DISP	DISPENSER	QTR	QUARTER
DM	DIMENSION	QTY	QUANTITY
DO	DAYLIGHT OPENING	R	RADIUS
DN	DOWN	RA	RETURN AIR
DR	DOOR	RB	RESILIENT BASE
DS	DOWNSPOUT	RCF	REFLECTED CEILING PLAN
DWG(S)	DRAWING(S)	REF	REFERENCE, REFIGURATOR
EA	EACH	REF	REFERENCE, REFRIGER
EAC	ELECTRICAL CONTRACTOR	REIN	REINFORCE
EG	EXHAUST GRILLE	REQ(D)	REQUIRED
EFS	EXTERIOR INSULATION AND FINISH SYSTEM	RES	RESINOUS
EL	EXPANSION JOINT	REV	REVISION
EL	ELEVATION	RL	RETURN RILL
ELECT	ELECTRICAL	ROUND	ROUND
EM	EMERGENCY	RO	ROUGH OPENING
EQ	EQUAL	ROW	RIGHT OF WAY
EQUIP	EQUIPMENT	RWC	RAIN WATER CONDUCTOR
ETR	EXISTING TO REMAIN	RTL	RAIN WATER LEADER
EW	ELECTRIC WATER COOLER	RT	ROOF TOP
EXIST OR (E)	EXISTING	RTU	ROOF TOP UNIT
EXP	EXPOSED	S	SOUTH
EXT	EXTERIOR	SURF	SURFACES 4 SIDES
F	FLOOR CLEANOUT	SALV	SALVAGE
FD	FLOOR DRAIN	SAN	SANITARY
FD	FIRE DEPARTMENT CONNECTION	SB	SPLASH BLOCK
FE	FIRE EXTINGUISHER	SC	SOLID CORE
FEC	FIRE EXTINGUISHER CABINET	SCHED	SCHEDULE
FIN	FINISH FLOOR	SF	SQUARE FEET
FFAE	FURNITURE, FIXTURE AND EQUIPMENT	SHT	SHEET
FLT	FIXTURE	SHTH	SEATHING
FIN	FINISH	SHWR	SHOWERS
FLR	FLOOR	SIM	SIMILAR
FOF	FACE OF FINISH	SJS	SILICONE JOINT SEALANT
FOH	FRONT OF HOUSE	SLAB	SLAB ON GRADE
FOS	FACE OF STUD	SPEC	SPECIFICATION
FFM	FEET PER MINUTE	SPL	SPRAY POLYURETHANE FOAM
FIB	FIBERGLASS REINFORCED PANEL	SPKR	SPEAKER
FS	FLOOR SINK	SPLR	SPRINKLER
FT	FOOT OR FEET	SQ	SQUARE
FTG	FOOTING	SS	STAINLESS STEEL, SOLID SURFACE
FV	FIRE VALVE CABINET	STL	STEEL
GA	GAGE OR GUAGE	STOR	STORAGE
GALV	GALVANIZED	SUSP	SUSPENDED
GB	GRAB BAR OR GYPSUM BOARD	TAN	TANGENT
GC	GENERAL CONTRACTOR	TEL	TELEPHONE
GFCI	GLAZED CONCRETE MASONRY UNIT	TEMP	TEMPORARY
GFI	GROUND FAULT CIRCUIT INTERRUPTER	TEL	TOP OF
GL	GLASS OR GLAZING	T&B	TOP AND BOTTOM
GND	GROUND	T&B	TACKBOARD
GP	GALLONS PER MINUTE	TER	TERRAZZO
GSU	GLAZED STRUCTURAL UNIT	THR	THRESHOLD
GT	GROUT	THR	THRU THE FLASHING
HB	HOSE BIB	TYP	TYPICAL
HC	HOLLOW CORE	UC	UNDERCOUNTER
HT	HOLLOW CLAY TILE	UNL	UNLESS NOTED OTHERWISE
HD	HEAVY DUTY	V	VOLTAGE
HDW	HARDWARE	VAT	VINYL ASBESTOS TILE
HEX	HEXAGONAL	VB	VAPOR BARRIER VINYL BASE
HM	HOLLOW METAL	VCT	VINYL COMPOSITION TILE
HORIZ	HORIZONTAL	VERT	VERTICAL
H	HOUR	VIF	VERIFY IN FIELD
HS	HAND SINK	VR	VAPOR RETARDER
HT	HEIGHT	VTR	VENT THROUGH ROOF
HVAC	HEATING, VENTILATING AND AIR CONDITIONING	VW	VINYL WALL COVERING
HW	HOT WATER	W	WEST
ID	INSIDE DIAMETER	Wi:	WITH
IN	INCH	WO	WOOD
INSUL	INSULATION	WO	WOOD
IN	INVERT	WF	WIDE FLANGE (STRUCTURAL STEEL)
INV	INVERT	WG	WIRRO GLASS
J	JANIT	WH	WATER HEATER
JB	JUNCTION BOX	WP	WEATHER PROOF
JO	JUNCTION	WPT	WORKING POINT
K	KNOCK OUT	WRB	WEATHER RESISTANT BARRIER
KP	KICK PLATE	WCO	WALL CLEANOUT
LH	LEFT HAND	WWF	WELDED WIRE FABRIC
LL	LLVE LOAD	XH	EXTRA HEAVY
LP	LOW POINT	YD	YARD
LV	LOW VOLTAGE	YR	YEAR
LVR	LOUVER		

SYMBOL LEGEND

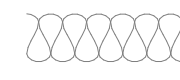
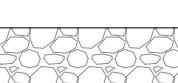

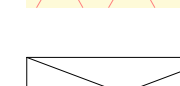
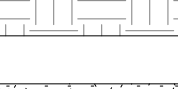
MATERIAL HATCH LEGEND

	CONCRETE MASONRY		PLYWOOD
	CLAY MASONRY		FINISHED WOOD
	STONE MASONRY		ROOF INSULATION
	CONCRETE		INSULATION - BATTL/OOSE
	GRAVEL		SPRAY FOAM
	EARTH		WOOD BLOCKING
	GYPSUM		WOOD SHIM
	STEEL		ALUMINUM

GENERAL PROJECT NOTES

THE FOLLOWING GENERAL NOTES ARE APPLICABLE THROUGHOUT THESE CONSTRUCTION DRAWINGS.

- NOTHING SET FORTH IN THESE DRAWINGS SHALL RELEASE THE CONTRACTOR FROM THE OBLIGATION TO COMPLY WITH ALL CITY, STATE AND FEDERAL MEASUREMENTS, DIMENSIONAL, STATICAL, INSTALLATION, ANCHORAGE, AND COORDINATION WITH ALL OTHER SUBCONTRACTORS AND TRADES OR TO OBTAIN CONTRACT APPROVALS. THE CONTRACTOR SHALL RESOLVE DISCREPANCIES AND DISCREPANCIES WITHIN THE DRAWINGS, AND ANY DISCREPANCIES FROM THE REQUIREMENTS OF THESE DOCUMENTS, OR TRADES, OR CONTRACT APPROVALS, TO ALERT THE ARCHITECT TO ERRORS IN THE DRAWINGS.
- THE CONTRACTOR AND ALL ITS SUBCONTRACTORS SHALL VERIFY IN THE FIELD ALL NEW AND EXISTING APPLICABLE CONDITIONS, DIMENSIONS, MATERIALS, ETC., SHOWN ON THE DRAWINGS, AND SHALL BE RESPONSIBLE TO THE INTENT OF THESE DRAWINGS. ANY DISCREPANCY DISCOVERED SHALL BE BROUGHT TO THE ATTENTION OF THE ARCHITECT PRIOR TO THE COMMENCEMENT OF ANY WORK. THE CONTRACTOR SHALL BE RESPONSIBLE FOR SUCH DISCREPANCY. THE CONTRACTOR SHALL BE RESPONSIBLE FOR ALL COSTS ASSOCIATED WITH, OR CAUSED BY, ITS FAILURE TO COMPLY WITH THIS REQUIREMENT.
- ELEVATION CALLOUTS INCLUDING "AFF" (ABOVE FINISH FLOOR) REFERENCE TO THE FINISHED FLOOR FINISHES. DIMENSIONS SHALL BE TO THE CENTERLINE OF FLOORING OR FLOOR FINISHES INDICATED ON THE INTERIOR FLOOR PLANS AND INTERIOR ROOM FINISH SCHEDULES UNLESS NOTED OTHERWISE. WHERE MEASUREMENTS ARE TO THE FACE OF THE FINISH, THE CASEWORK AND EQUIPMENT ARE SHOWN, SUCH DIMENSIONS ARE REQUIRED BETWEEN THE TOP OF THE FINISHED FLOORING (AS INDICATED ON THE INTERIOR FLOOR PLANS) AND THE TOP OF THE CASEWORK OR EQUIPMENT.
- COORDINATE, AND INSTALL 2" FIRE TREATED WOOD FLOOR BLOCKING AS PROVIDED FOR THE ANCHORAGE AND SUPPORT OF ALL NEW CASEWORK, FIRE PROTECTIVE CASEWORK, AND CASEWORK EQUIPMENT. MARKER BOARDS, TACK BOARDS, DROD HARDWARE ACCESSORIES, ETC., AS APPLICABLE.
- AT ALL AREAS SCHEDULED TO RECEIVE CERAMIC TILE, REFER TO GLASS MATT INTERIOR GYPSUM WALLBOARD FOR THE STANDARD GYPSUM WALLBOARD IDENTIFIED IN THE WALL TYPES. REFER TO ROOM FINISH SCHEDULE FOR THE IDENTIFICATION OF CERAMIC TILE. REFER TO ROOM FINISH SCHEDULE FOR NATURAL SLATE TILE. REFER TO ROOM FINISH SCHEDULE FOR LOCATIONS OF SLATE TILE.
- AT ALL AREAS WHERE EXISTING FLOOR COVERING OR WALL COVERING MATERIAL IS TO BE REMOVED, THE CONTRACTOR SHALL PROPERLY PREPARE THE REMAINING SURFACE TO RECEIVE THE NEW FINISHES. THE COVERING MANUFACTURER SHALL THAT COVERING PROVIDED BY THE CONTRACTOR MEETS ALL WARRANTY REQUIREMENTS SET FORTH BY THE COVERING MANUFACTURER.
- CONTRACTOR SHALL ENSURE THAT ANY AND ALL BACKLOGS LOCATED WITHIN PARTY WALLS THAT SEPARATE ROOMS ARE NOT LOCATED BACK TO BACK TO THE SAME VACANT. STAGGER BOXES ONE STUD VACANT EITHER SIDE OF ONE ANOTHER.

201 N. Delaware Street, Suite B
Indianapolis, IN 46204
317.951.9192 T | 317.951.9194 F
www.arcdesign.us

This drawing and its contents are the property of arcDESIGN P.C., and shall not be reproduced in whole or in part by any means, mechanical or electronic, without express written permission of arcDESIGN.

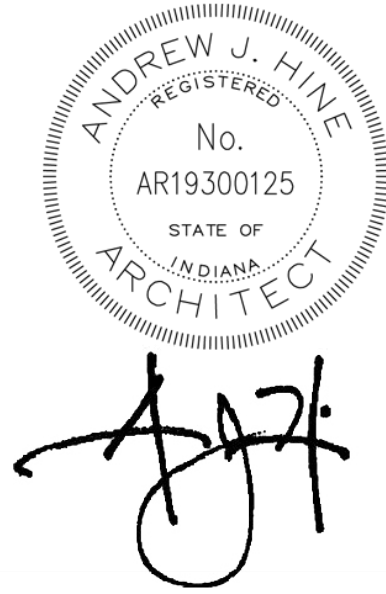

LABORERS' INTERNATIONAL UNION of NORTH AMERICA

LOCAL UNION #120

5440 LAFAYETTE RD.

LiUNA!
Feel the

12.21.2021 BID SET

△ REVISIONS

DATE:
12/21/2021

arcDESIGN PROJECT NUMBER
21102

DRAWN BY:
aD

DRAWING TITLE:

ARCHITECTURAL GENERAL NOTES

DRAWING NUMBER

A001

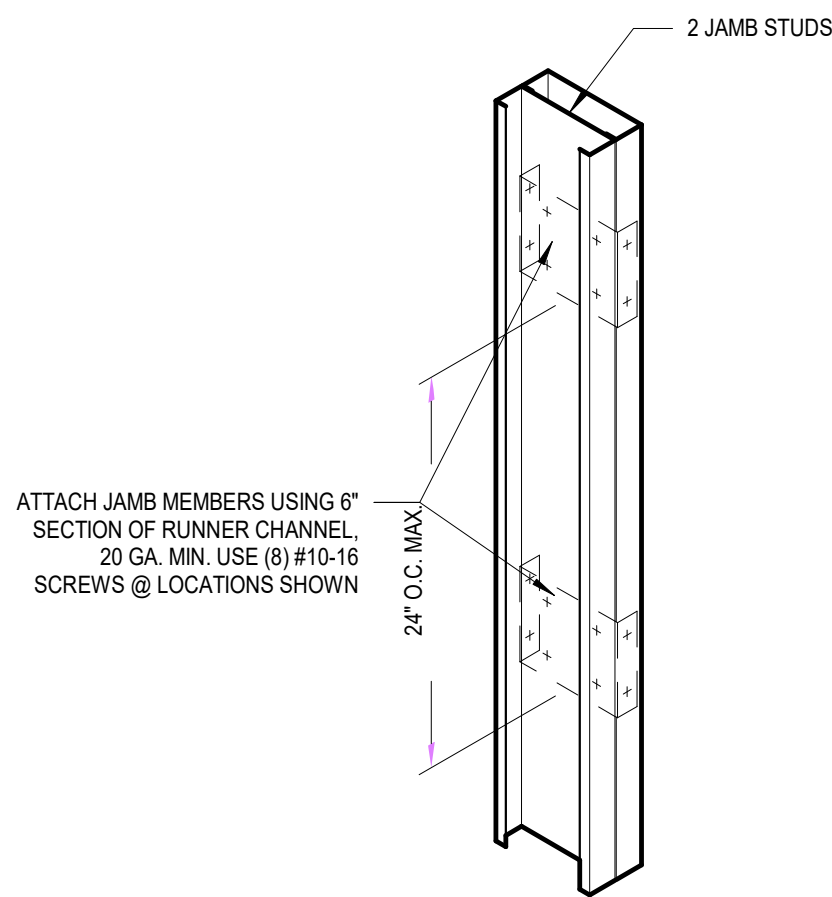

FRAME INTERIOR - TIED JAMB STUDS

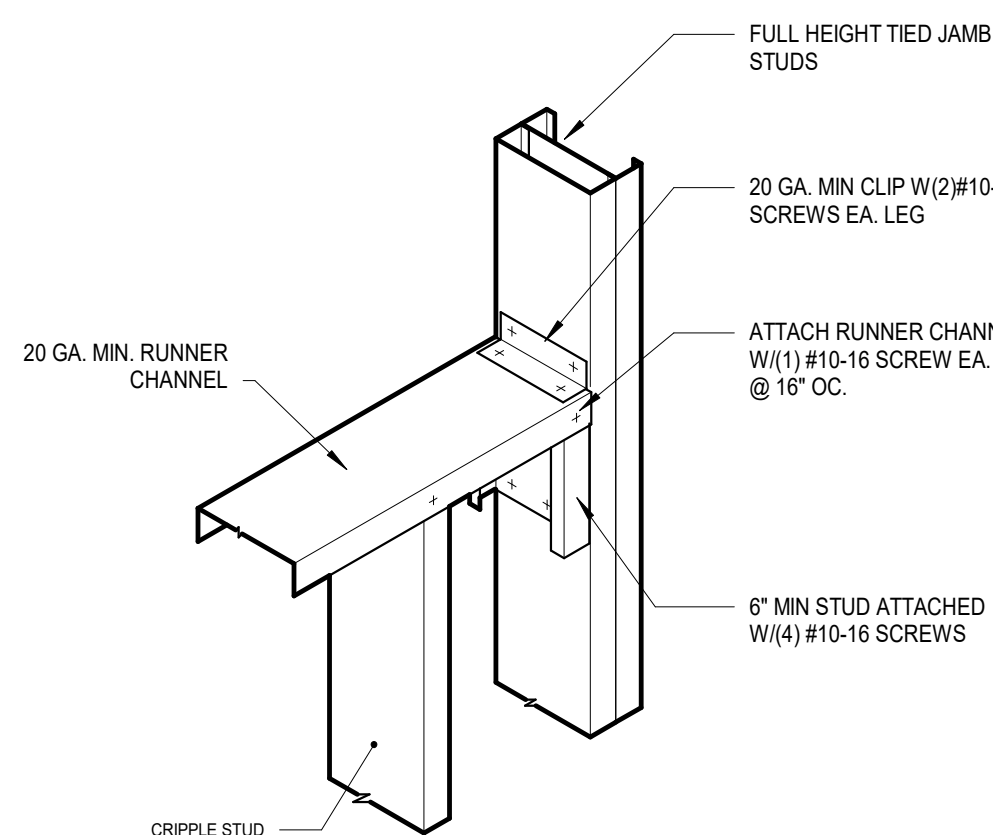

FRAME INTERIOR - OPENING SILL

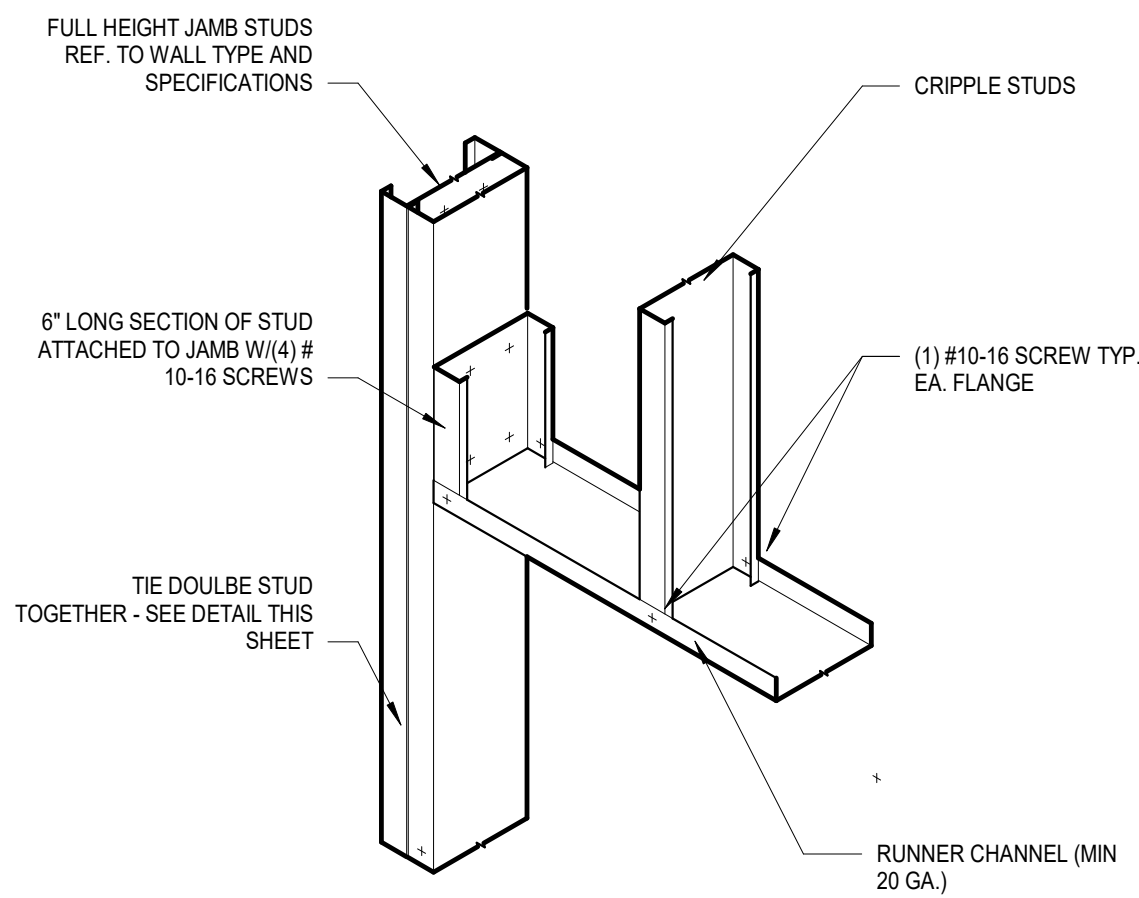

FRAME INTERIOR - LAY-IN HEADER

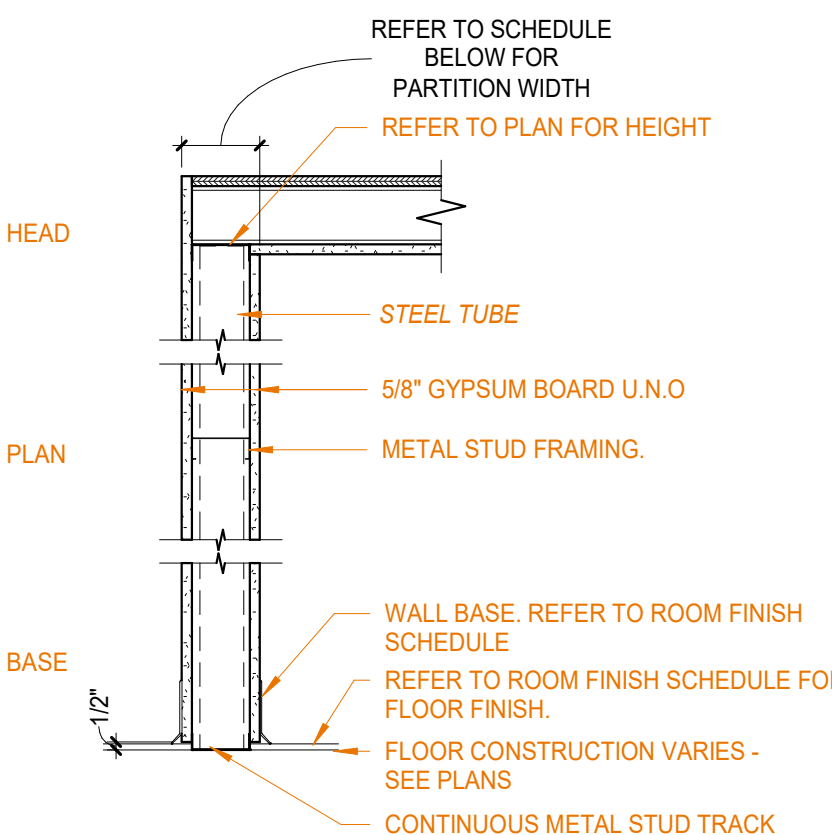

'Sx.5'

WALL	PART	WIDTH	CORE	FIRE RATING	UL LISTING	STC	STC TEST
S4.5	4 7/8"	3 5/8"		NON-RATED	N/A	N/A	N/A

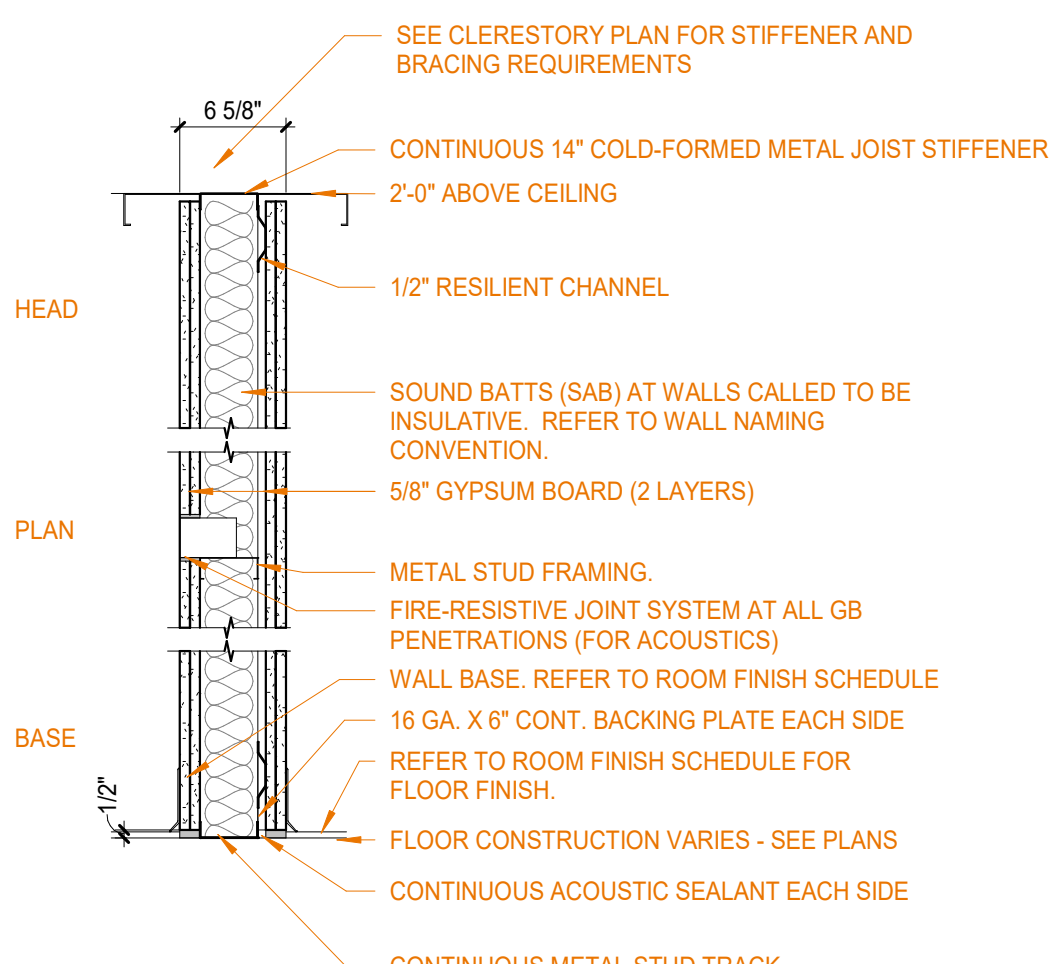

'Sx.6'

WALL	PART	WIDTH	CORE	FIRE RATING	UL LISTING	STC	STC TEST
S4.6i	6 5/8"	3 5/8"		NON-RATED	N/A	61	TL13-181

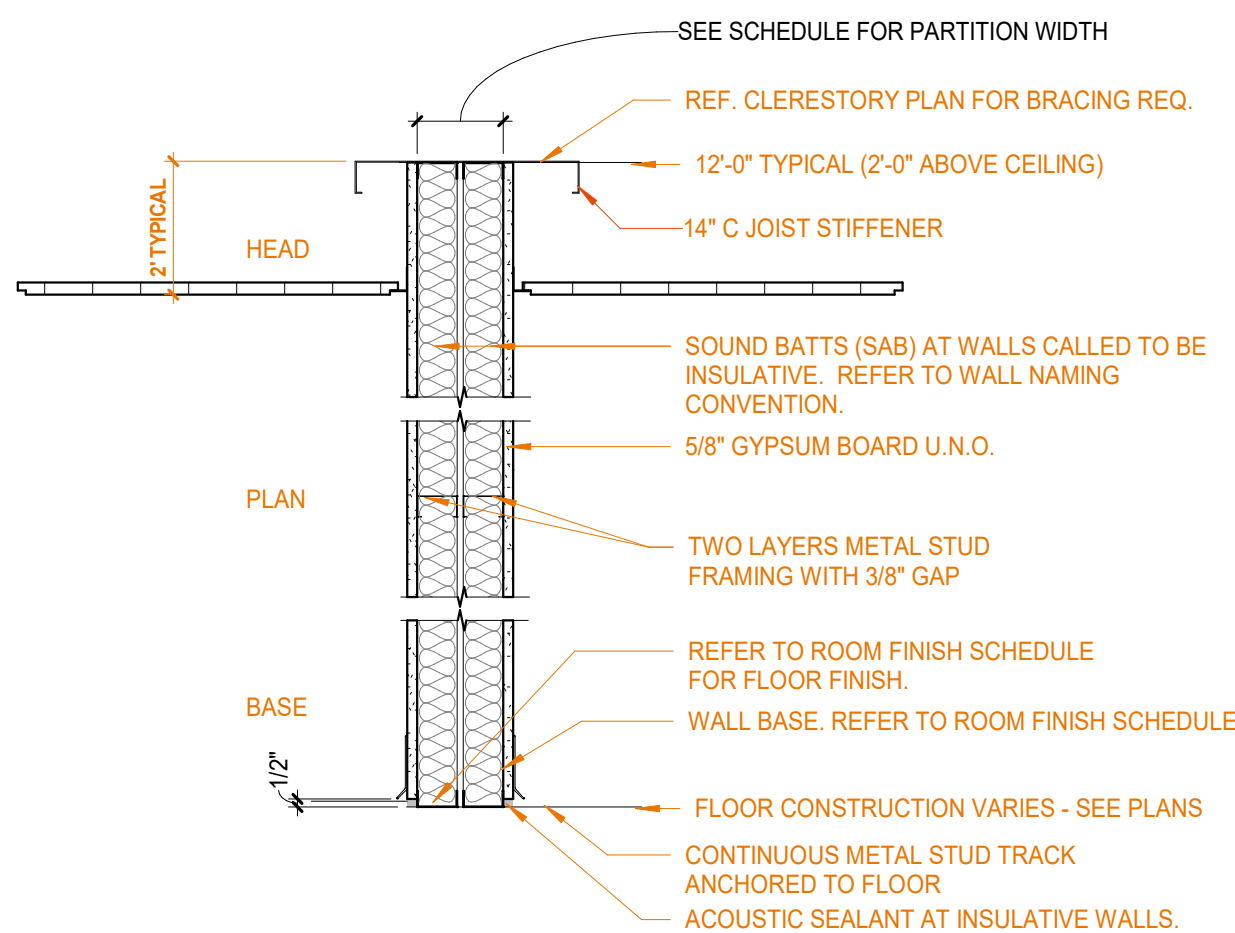

'Sx.9'

WALL	PART	WIDTH	CORE	FIRE RATING	UL LISTING	STC	STC TEST
S8.9	8 7/8"	7 5/8"		NON-RATED	N/A	36	TL13-190
S12.9	1'-1 1/4"	7 5/8"		NON-RATED	N/A	36	TL13-190

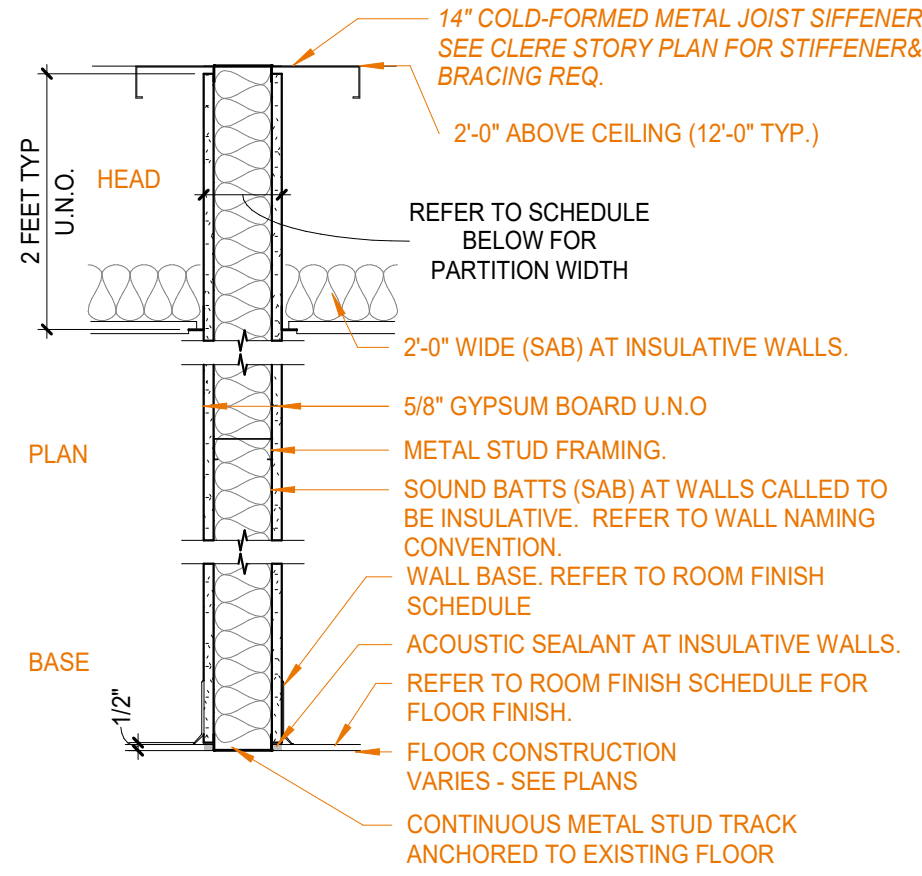

'Sx.2'

WALL	PART	WIDTH	CORE	FIRE RATING	UL LISTING	STC	STC TEST
S2.2	2 7/8"	1 5/8"		NON-RATED	N/A	37	KG-23 1963
S4.2	4 7/8"	3 5/8"		NON-RATED	N/A	36	TL13-190
S4.2i	4 7/8"	3 5/8"		NON-RATED	N/A	40	NGC 2013004
S6.2	7 1/4"	6"		NON-RATED	N/A	36	TL13-190
S8.2i	7 1/4"	6"		NON-RATED	N/A	40	NGC 2013004

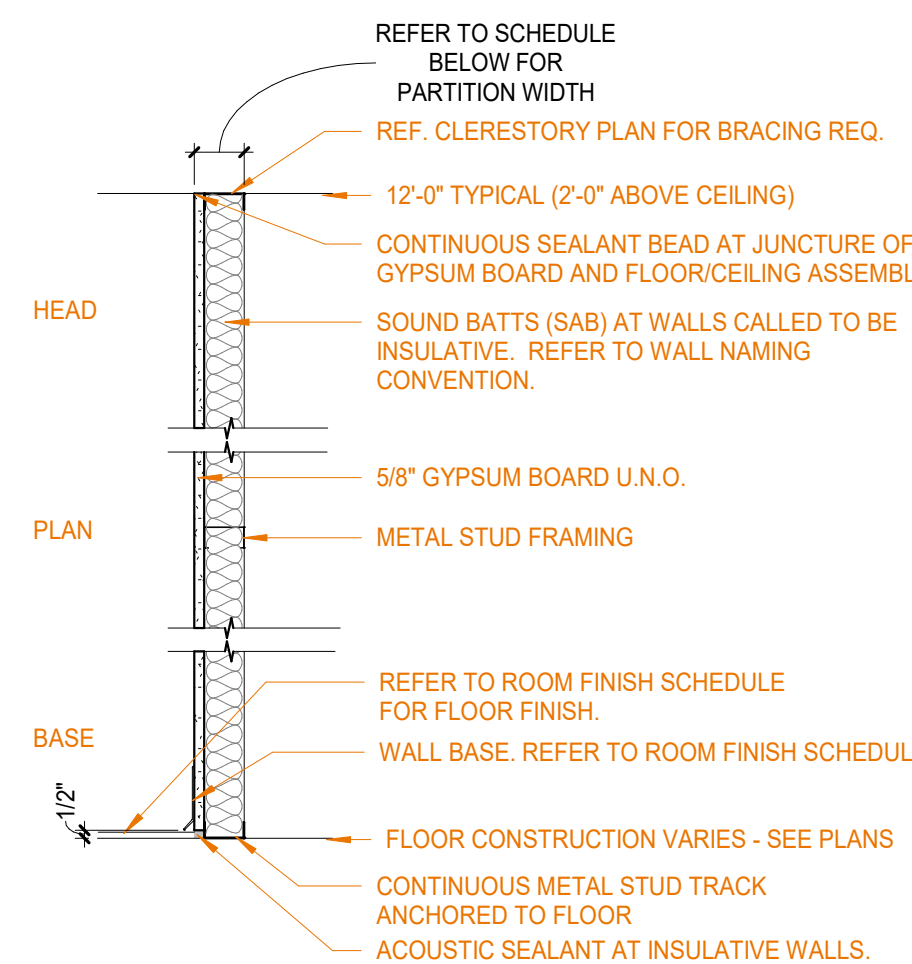

'Sx.1'

WALL	PART	WIDTH	CORE	FIRE RATING	UL LISTING	STC	STC TEST
S2.1	2 1/4"	1 5/8"		NON-RATED	N/A	27	NRC #66 1968
S4.1	4 1/4"	3 5/8"		NON-RATED	N/A	27	NRC #66 1968
S4.1i	4 1/4"	3 5/8"		NON-RATED	N/A	34	NGC 2013012
S6.1	6 5/8"	6"		NON-RATED	N/A	27	NRC #66 1968

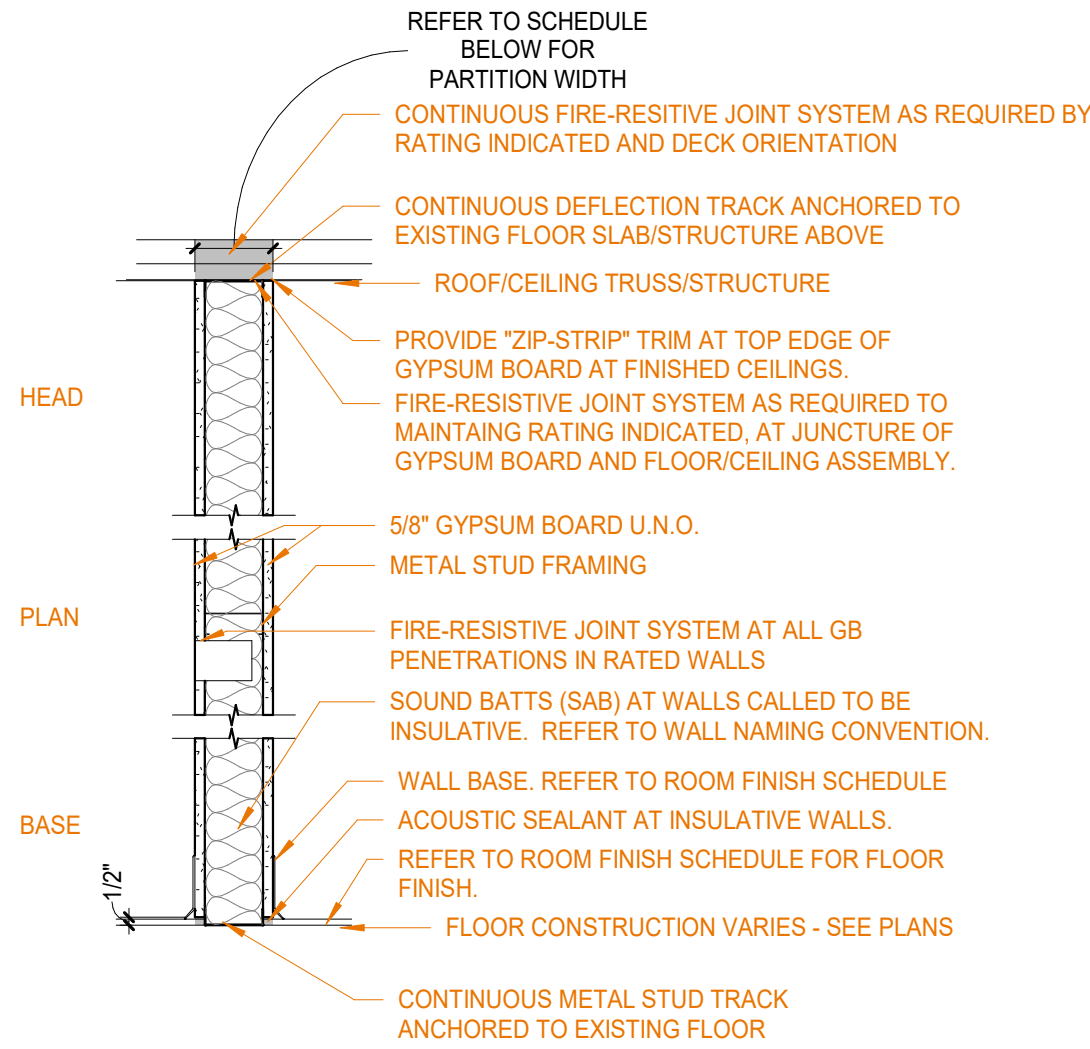

'Sx'

WALL	PART	WIDTH	CORE	FIRE RATING	UL LISTING	STC	STC TEST
S6	7 1/4"	6"		NON-RATED	N/A	36	TL13-190
S8i	7 1/4"	6"		NON-RATED	N/A	40	NGC 2013022

CASEWORK NAMING CONVENTION

TAG (SHOWN IN ELEVATION):

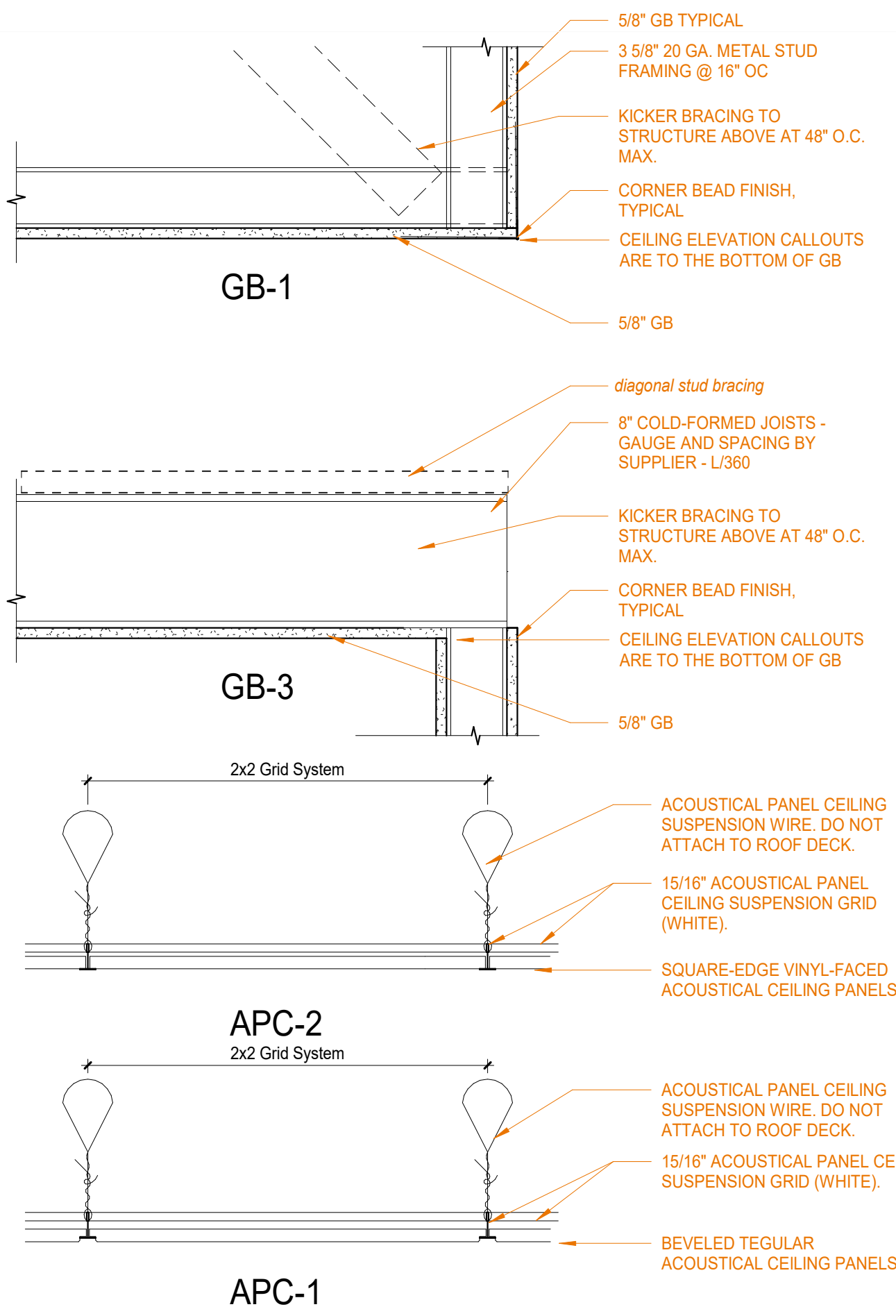
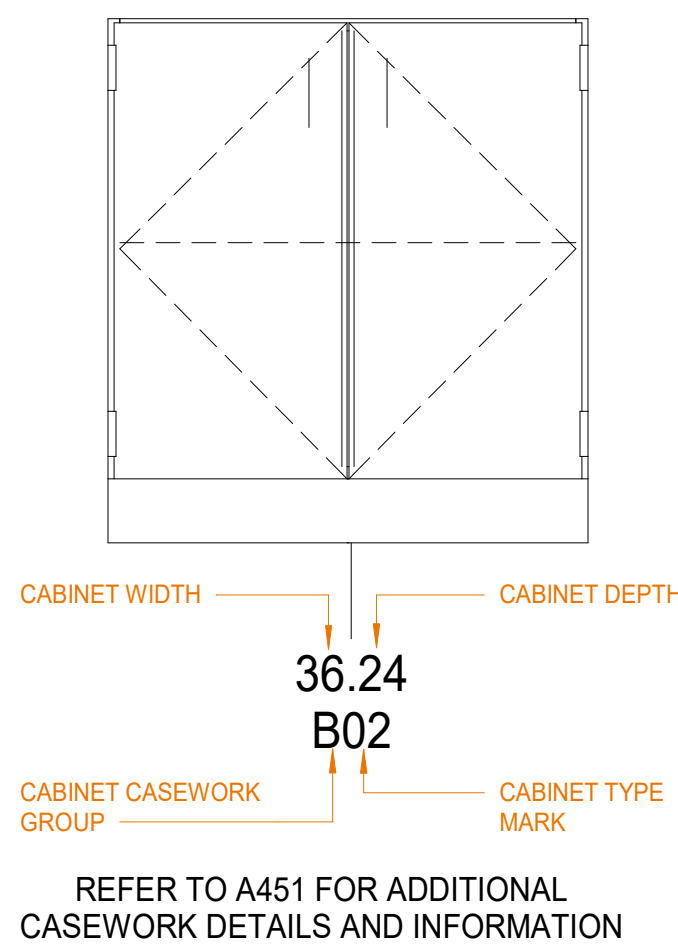

CEILING SCHEDULE

Type Mark	Description	Assembly Description	Type Comments
APC-1	2 x 2 Acoustic Panel Ceiling System - Tegular Edge	Suspended Ceilings - Acoustical	HOLD-DOWN CLIPS ADJACENT TO EXTERIOR DOORS
APC-2	2 x 2 Acoustic Panel Ceiling System - Vinyl Faced	Suspended Ceilings - Acoustical	
GB-1	Gypsum Board over Metal Stud Framing Ceiling System	Suspended Ceilings - Gypsum Board	REF: REFLECTED CEILING PLANS FOR PAINT FINISH
GB-2	Gypsum Board Ceiling System	Suspended Ceilings - Gypsum Board	REF: REFLECTED CEILING PLANS FOR PAINT FINISH
GB-3	Gypsum Board over Metal Stud Framing Ceiling System	Suspended Ceilings - Gypsum Board	REF: REFLECTED CEILING PLANS FOR PAINT FINISH
PMP-1	2 x 2 Acoustic Panel Ceiling System - Vinyl Faced	Suspended Ceilings - Acoustical	KRA KIRBYRIB ACoustical PANEL, KIRBY BUILDING SYSTEMS

CEILING TYPES NOTES

REFER TO THE GENERAL NOTES ON SHEET A001 FOR ADDITIONAL REQUIREMENTS.

- A. REFER TO REFLECTED CEILING PLAN FOR CEILING LOCATIONS.
B. REFERENCE DIVISION 9 SECTION "ACOUSTIC PANEL CEILINGS FOR REQUIREMENTS OF ACOUSTIC PANEL CEILING SYSTEMS, DECORATIVE PANEL CEILING SYSTEMS, AND DECORATIVE CEILING GRID SYSTEMS."
C. REFERENCE DIVISION 9 SECTIONS "NON-STRUCTURAL METAL FRAMING" AND "GYPSUM BOARD" FOR REQUIREMENTS AT GYPSUM BOARD CEILING ASSEMBLIES.
D. REFERENCE DETAILS AT BULKHEADS FOR BRACING AND STIFFENING REQUIREMENTS.

CEILING NAMING CONVENTION

A P C - 1

CEILING TYPE

GB = GYPSUM BOARD
APC = ACOUSTICAL PANEL CEILING
DPC = DECORATIVE PANEL CEILING
DCG = DECORATIVE CEILING GRID

CEILING TYPE MODIFIER

SEE DRAWINGS

WALL NAMING CONVENTION

S 4 . 1 A A

SUBSTRATE / FRAME / BACKUP

S = STEEL STUD
W = WOOD STUD
M = MASONRY (CMU)
F = FURRING (STEEL U.N.O.)
I = INSULATIVE
H = SHAFT WALL (STEEL U.N.O.)
NOMINAL SUBSTRATE WIDTH
(REFER TO WALL TYPE FOR SUBSTRATE WIDTH)

WALL CHARACTERISTIC MODIFIER (OPTIONAL)

a = 1 HR FIRE
b = 2 HR FIRE
c = 3 HR FIRE
d = 4 HR FIRE
s = SMOKE RESISTIVE
i = INSULATIVE

WALL EXTENTS MODIFIER (OPTIONAL)

(REFER TO WALL TYPES FOR ADDITIONAL INFORMATION)

WALL SCHEDULE

Type	Width	Description	Fire Rating	Assembly Description	Type Comments
S2.1	2 1/4"	1 5/8" METAL STUD FRAMING WITH 5/8" GB ROOM SIDE ONLY	NON-RATED	Partitions - Drywall w/ Metal Stud	
S2.2	2 7/8"	3 5/8" METAL STUD FRAMING WITH 5/8" TYPE X GB ROOM SIDE ONLY	NON-RATED	Partitions - Drywall w/ Metal Stud	
S4.1	4 1/4"	3 5/8" METAL STUD FRAMING WITH 5/8" TYPE X GB ROOM SIDE ONLY	NON-RATED	Partitions - Drywall w/ Metal Stud	
S4.1i	4 1/4"	3 5/8" METAL STUD FRAMING WITH 5/8" TYPE X GB BOTH SIDES, DOES NOT EXTEND TO DEC OR STRUCTURE ABOVE	NON-RATED	Partitions - Drywall w/ Metal Stud	
S4.2	4 7/8"	3 5/8" METAL STUD FRAMING WITH 5/8" TYPE X GB BOTH SIDES, DOES NOT EXTEND TO DEC OR STRUCTURE ABOVE	NON-RATED	Partitions - Drywall w/ Metal Stud	
S4.2i	4 7/8"	S4.2 WALL TYPE WITH 3" MEDIUM DENSITY ACOUSTICAL BLANKET INSULATION	NON-RATED	Partitions - Drywall w/ Metal Stud	
S4.5	4 7/8"		NON-RATED	Partitions - Drywall w/ Metal Stud	
S4.6i	6 5/8"		NON-RATED	Partitions - Drywall w/ Metal Stud	
S6	7 1/4"	6" METAL STUD FRAMING WITH ONE LAYER 5/8" TYPE X GB EACH SIDE, EXTENDED TO DECK OR STRUCTURE ABOVE	NON-RATED	Partitions - Drywall w/ Metal Stud	
S6.1	6 5/8"	6" METAL STUD FRAMING WITH ONE LAYER 5/8" TYPE X GB ROOM SIDE ONLY	NON-RATED	Partitions - Drywall w/ Metal Stud	
S6.2	7 1/4"	6" METAL STUD FRAMING WITH ONE LAYER 5/8" TYPE X GB EACH SIDE, EXTENDED TO DECK OR STRUCTURE ABOVE	NON-RATED	Partitions - Drywall w/ Metal Stud	
S6.2i	7 1/4"	6" INSULATED METAL STUD FRAMING WITH ONE LAYER 5/8" TYPE X GB EACH SIDE, EXTENDED TO DECK OR STRUCTURE ABOVE	NON-RATED	Partitions - Drywall w/ Metal Stud	
S8	7 1/4"	6" METAL INSULATED STUD FRAMING WITH ONE LAYER 5/8" TYPE X GB EACH SIDE, EXTENDED TO DECK OR STRUCTURE ABOVE	NON-RATED	Partitions - Drywall w/ Metal Stud	
S8.9	8 7/8"	2- TYPE S4.1i WALL TYPES SEPARATED BY 3/8"	NON-RATED	Partitions - Drywall w/ Metal Stud	2- TYPE S4.1i WALL TYPES SEPARATED BY 3/8"
S12.9	1'-1 1/4"	2- TYPE S6.1i WALL TYPES SEPARATED BY 3/8"	NON-RATED	Partitions - Drywall w/ Metal Stud	2- TYPE S6.1i WALL TYPES SEPARATED BY 3/8"

INTERIOR WALL TYPES NOTES

REFER TO THE GENERAL NOTES ON SHEET A001 FOR ADDITIONAL REQUIREMENTS.

- A. WHERE INSULATION IS PRESENT WITHIN STUD CAVITY, AT INTERIOR WALLS, AND GYPSUM BOARD IS NOT PRESENT, PROVIDE "CHICKEN WIRE" OR HARDWARE CLOTH TO SECURE INSULATION WITHIN THE STUD CAVITY.
B. ALL WALL TYPES ARE TYPE 'S4' UNLESS NOTED OTHERWISE.
C. ALL GYPSUM BOARD (GB) IS 5/8-INCH TYPE X UNLESS NOTED OTHERWISE.
D. HOLD BOTTOM EDGE OF GYPSUM BOARD A MINIMUM OF 10-INCH ABOVE THE SLAB / SUBFLOOR. REPLACE ALL GYPSUM BOARD EXPOSED TO WATER.
E. IN A ROOM THAT DOES NOT HAVE A CEILING SYSTEM, THE GYPSUM BOARD SHALL EXTEND TO THE DECK ABOVE ON THE SIDE OF THE WALL WHERE THE CEILING IS NOT PRESENT AND PROVIDE ELASTOMERIC SEALANT AT JOINT.
F. AT ALL WALLS SCHEDULED TO RECEIVE CERAMIC TILE, CONTRACTOR SHALL SUBSTITUTE GLASS MAT INTERIOR GYPSUM WALLBOARD FOR THE STANDARD GYPSUM WALLBOARD IDENTIFIED IN THE WALL TYPES. REFER TO ROOM FINISH SCHEDULE FOR LOCATIONS OF CERAMIC TILE.
G. SEE WALL SECTIONS ON A300 SERIES SHEETS FOR EXTERIOR WALL CONSTRUCTION.
H. REFERENCE DETAILS FOR STRENGTHENED WALL BASE REQUIREMENTS AT GYPSUM BOARD WALL CONSTRUCTION AT PUBLIC AREAS.
I. PROVIDE AND INSTALL 4'-0" WIDE MOLD AND MOISTURE RESISTANT GYPSUM BOARD CENTERED BEHIND ALL PLUMBING FIXTURES AT WALLS NOT SCHEDULED TO RECEIVE CERAMIC TILE.
J. PROVIDE MOLD AND MOISTURE RESISTANT GYPSUM BOARD ON WALLS OF MECHANICAL ROOMS, ELECTRICAL CLOSETS, TOILET ROOMS, AND HOUSEKEEPING ROOMS.
K. PROVIDE MOLD AND MOISTURE RESISTANT GYPSUM BOARD BOARD ON ALL WALLS INTERSECTING EXTERIOR WALLS FOR THE FIRST 4'-0" OF THE WALL ADJACENT TO THE EXTERIOR WALL.
L. ANY PATCHING AND REPAIRING TO EXTERIOR WALL GYPSUM BOARD TO BE DONE WITH MOLD AND MOISTURE RESISTANT GYPSUM BOARD.
M. ALL PENETRATIONS OCCURRING ON INSULATIVE WALL TYPES TO BE SEALED ON BOTH SIDES OF WALLS.

12/21/2021 2:18:30 PM C:\Users\damirz\Documents\Revit 2020 Local Files\2102 - LiUNA Local 120_arcCENTRAL_dmmmsz4EHWY.rvt

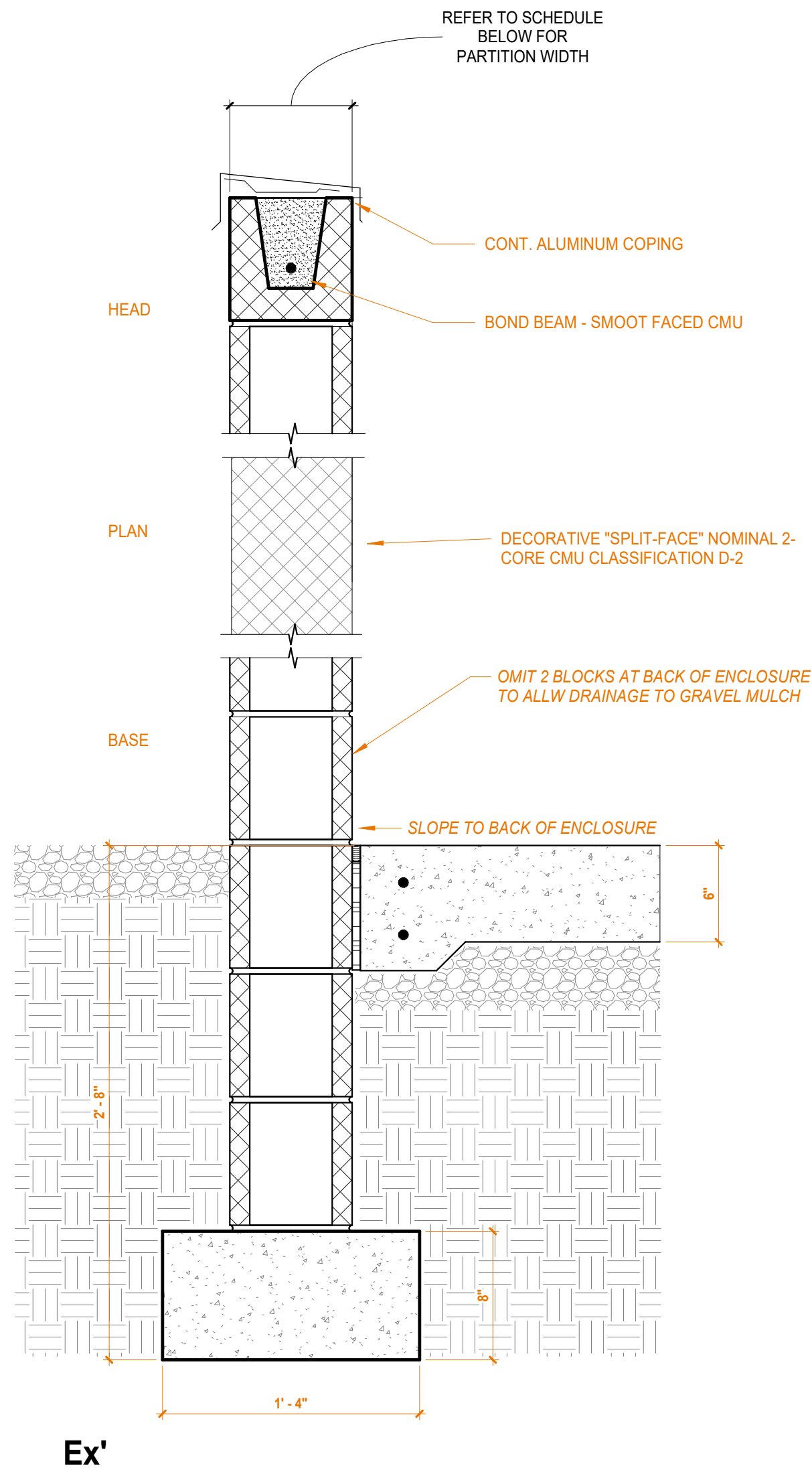

4C WALL TYPES - Mx
1 1/2" = 1'-0"

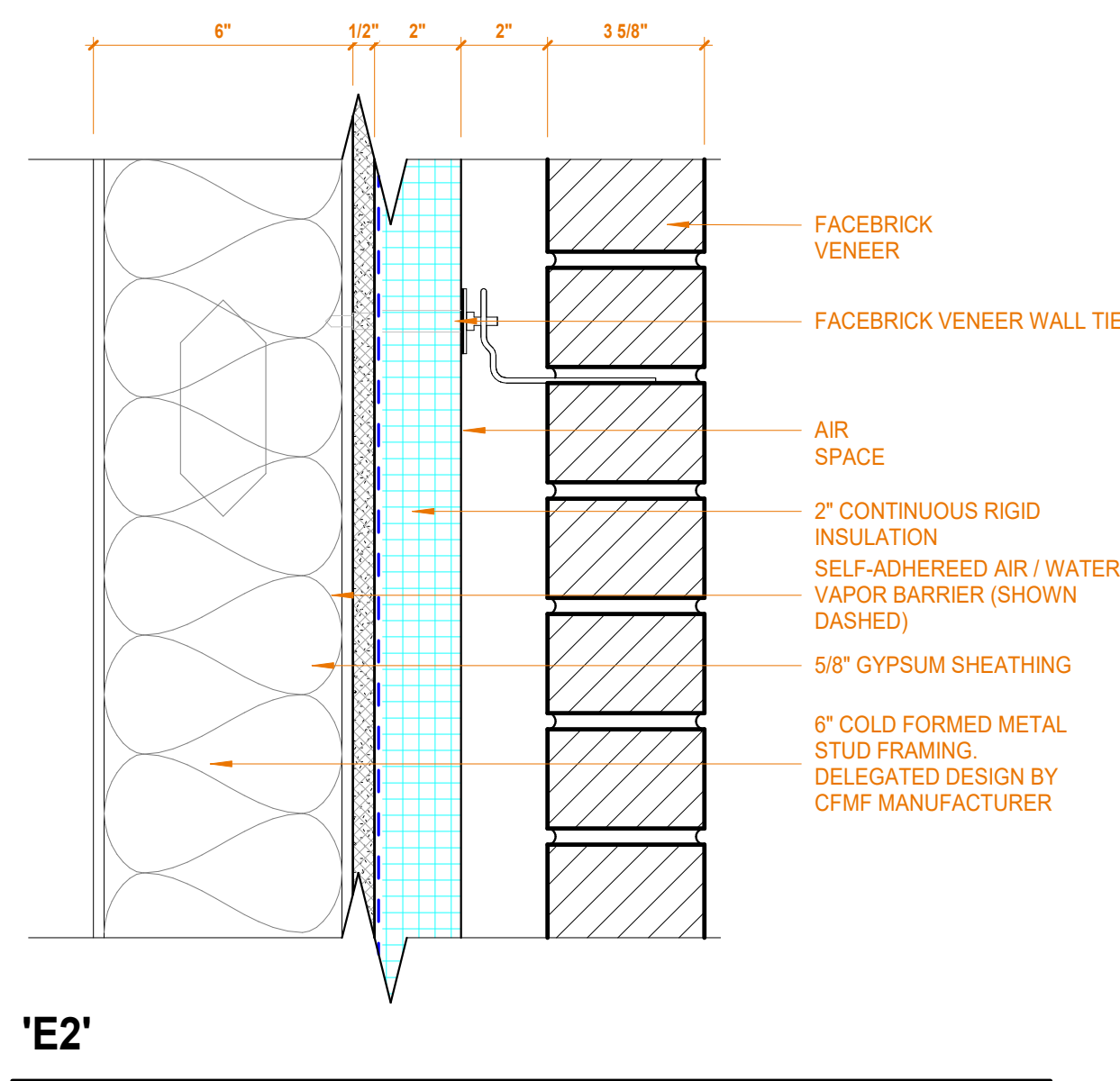

1C EXTERIOR WALL ASSEMBLIES
3" = 1'-0"

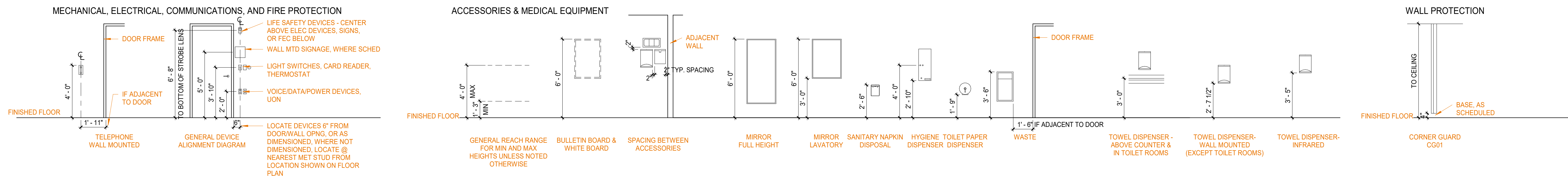
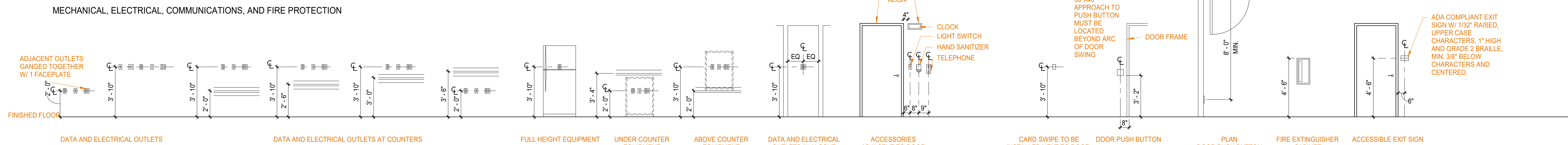
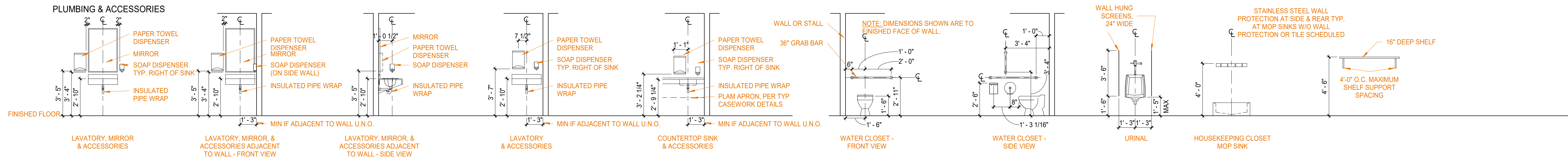
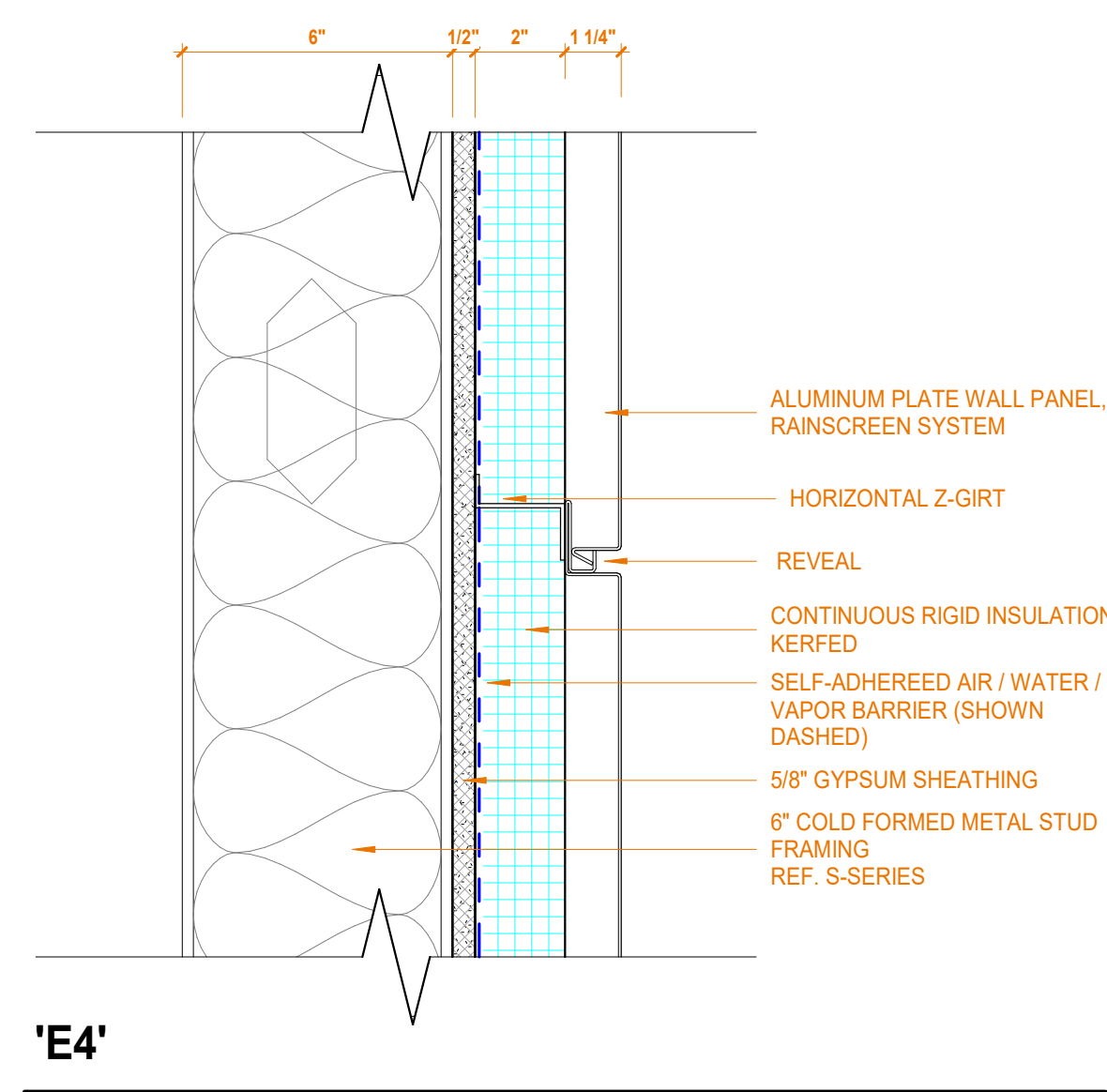
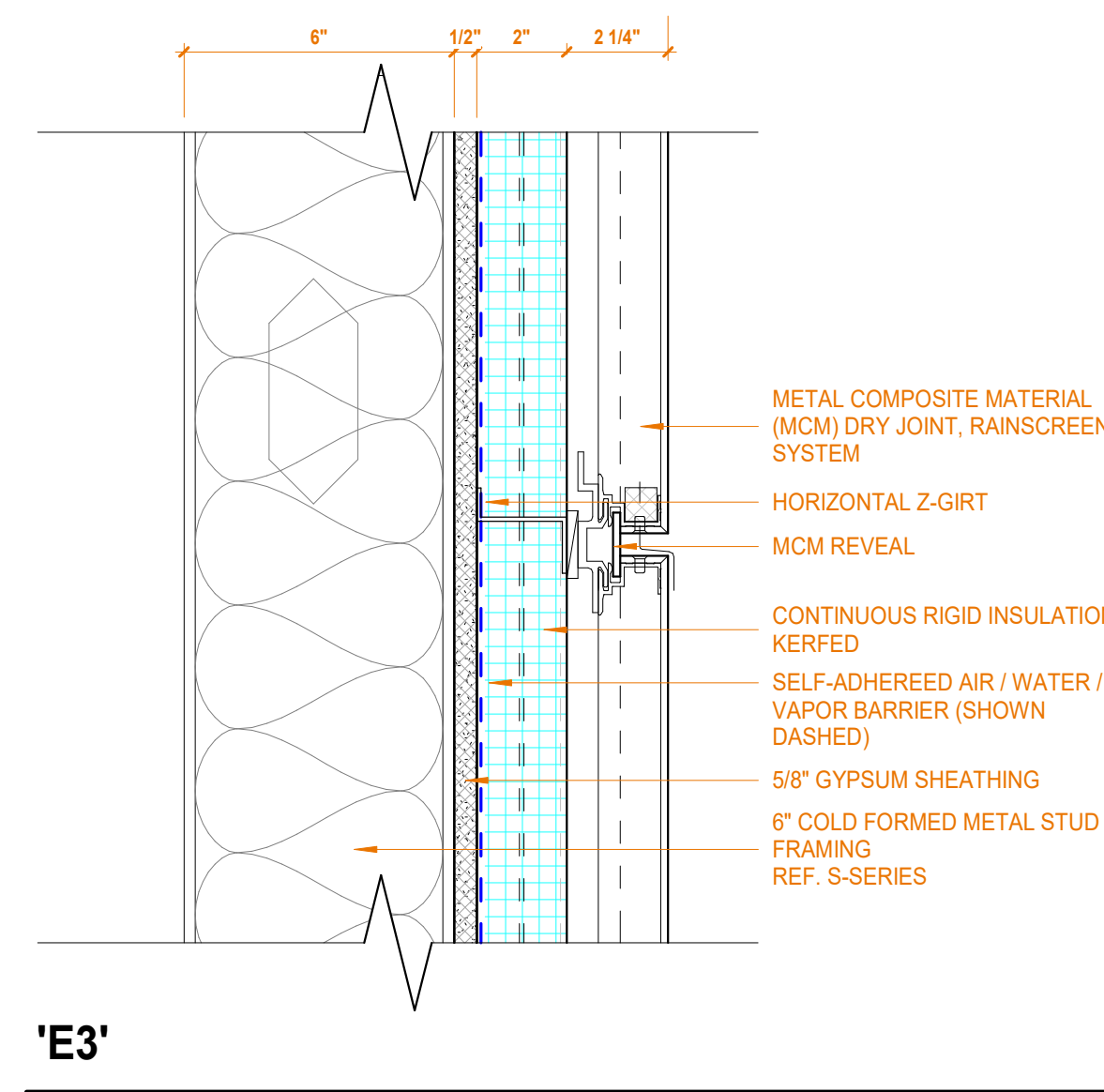

1A TYPICAL MOUNTING HEIGHTS1
1/4" = 1'-0"

C:\Users\dminaz\Documents\Revit\2020 Local File\21102 - LiUNA Local 120_arcCENTRAL_crimmes4EHWR.rvt 12/21/2021 2:35:06 PM

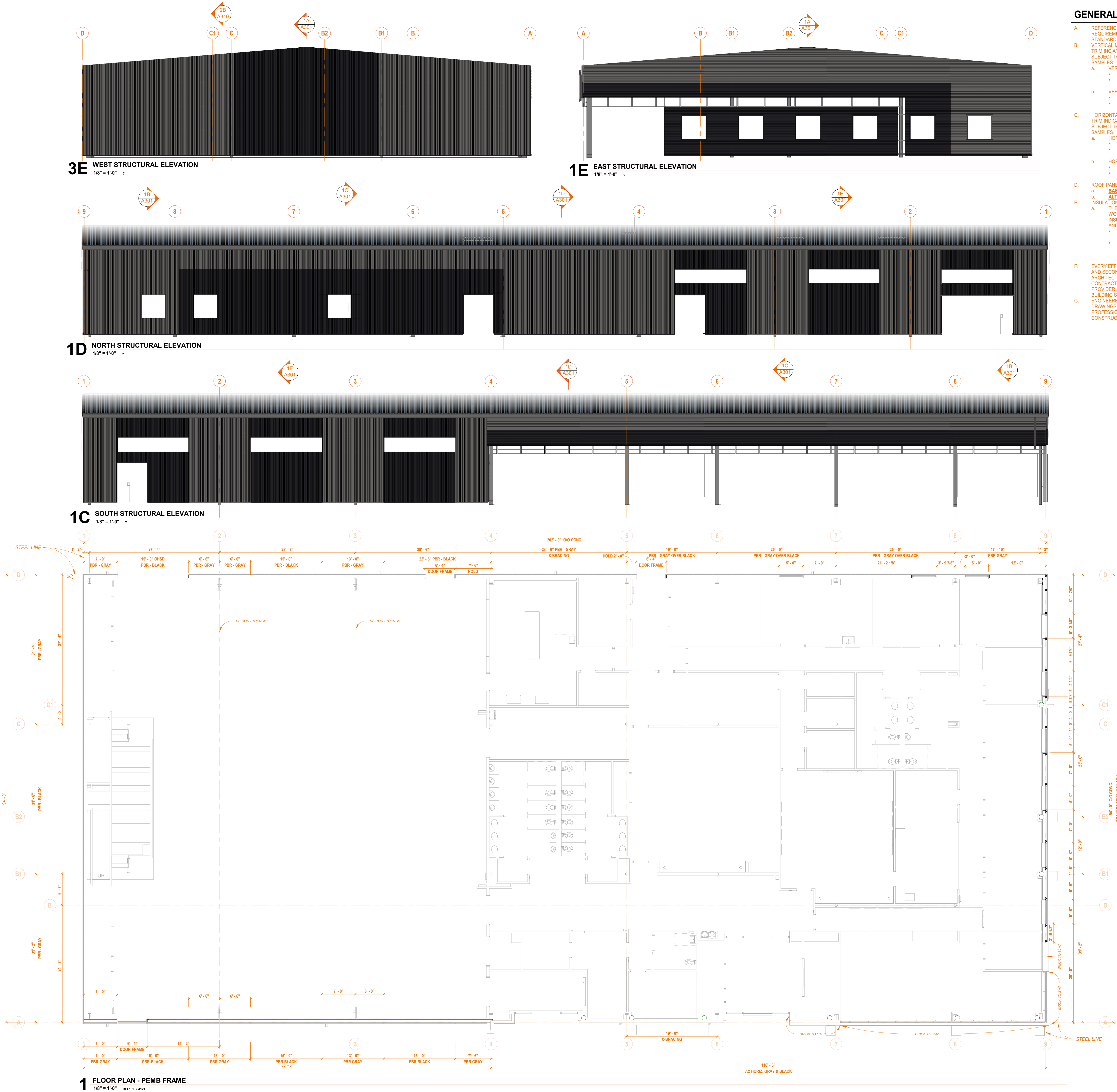

GENERAL NOTES: CECO BUILDING SYSTEMS

- A. REFERENCE SPECIFICATION SECTION 13 34 19 METAL BUILDING SYSTEMS FOR QUALITY REQUIREMENTS. THIS SPECIFICATION WAS ADAPTED FROM CECO BUILDING SYSTEMS' STANDARD SPECIFICATION.
- B. VERTICAL METAL WALL PANEL SYSTEM BASED ON PBR PANEL PROFILE AND STANDARD TRIM INDICATED IN CECO LITERATURE UNLESS NOTED OTHERWISE. ALL SELECTIONS SUBJECT TO ARCHITECT/OWNER APPROVAL FOLLOWING SUBMITTAL OF PHYSICAL SAMPLES.
- a. VERTICAL METAL WALL PANEL COLOR "BLACK":
- **BASE BID:** SIGNATURE 300 PVDF LOW GLOSS "MIDNIGHT BRONZE"
 - **ALTERNATE BID:** SIGNATURE 200 PVDF SILICONIZED POLYESTER "COAL BLACK"
- b. VERTICAL METAL WALL PANEL COLOR "CHARCOAL GRAY":
- **BASE BID:** SIGNATURE 300 PVDF LOW GLOSS "SLATE GRAY"
 - **ALTERNATE BID:** SIGNATURE 200 SILICONIZED POLYESTER "CHARCOAL GRAY"
- C. HORIZONTAL METAL WALL PANEL SYSTEM BASED ON 7.2 PANEL PROFILE AND STANDARD TRIM INDICATED IN CECO LITERATURE UNLESS NOTED OTHERWISE. ALL SELECTIONS SUBJECT TO ARCHITECT/OWNER APPROVAL FOLLOWING SUBMITTAL OF PHYSICAL SAMPLES.
- a. HORIZONTAL METAL WALL PANEL COLOR "BLACK":
- **BASE BID:** SIGNATURE 300 PVDF LOW GLOSS "MIDNIGHT BRONZE"
 - **ALTERNATE BID:** SIGNATURE 200 PVDF SILICONIZED POLYESTER "COAL BLACK"
- b. HORIZONTAL METAL WALL PANEL COLOR "CHARCOAL GRAY":
- **BASE BID:** SIGNATURE 300 PVDF LOW GLOSS "SLATE GRAY"
 - **ALTERNATE BID:** SIGNATURE 200 SILICONIZED POLYESTER "CHARCOAL GRAY"
- D. ROOF PANELS ARE DOUBLE-LOK PROFILE:
- a. **BASE BID:** SIGNATURE 300 PVDF LOW GLOSS "SLATE GRAY"
- b. **ALTERNATE BID:** GALVALUME PLUS.
- E. INSULATION:
- a. THE BUILDING HAS BEEN DESIGNED TO INCLUDE MORE INSULATION THAN THE WORST BUILDING THE GOVERNMENT WILL ALLOW TO BE BUILT. INCREASING INSULATION AT THE TIME OF CONSTRUCTION DECREASES ENERGY AND HEATING AND COOLING EQUIPMENT COSTS OVER THE LIFETIME OF THE BUILDING.
- **BASE BID:** STANDARD R-19 "SAG & BAG" METAL BUILDING INSULATION WITH AIR BARRIER AT WALLS AND ROOF.
 - **ALTERNATE BID:** THERM-ALL PROLINER ROOF METAL INSULATION SYSTEM. ROOF: R-19 + R-11 WITH THERMAL SPACER BLOCKS (U-FACTOR 0.044 TOTAL ROOF) WALL: THERM-ALL PROLINER WALL INSULATION SYSTEM R-25 MBH (U-FACTOR 0.057)
- F. EVERY EFFORT HAS BEEN MADE TO REPRESENT LOCATIONS OF PRIMARY STEEL FRAMES AND SECONDARY STEEL GRIDS AND PURLINS TO FACILITATE INTEGRATION OF ARCHITECTURAL ELEMENTS INTO THE ENGINEERED METAL BUILDING SYSTEM. CONTRACTOR SHALL REVIEW ALL DRAWINGS AND COORDINATE WITH METAL BUILDING PROVIDER ALL ELEMENTS REQUIRED, EXPRESSED OR IMPLIED, FOR A COMPLETE BUILDING SOLUTION.
- G. ENGINEERED METAL BUILDING PROVIDER SHALL SUBMIT TO THE ARCHITECT CERTIFIED DRAWINGS BY AN ENGINEER LICENSED IN THE STATE OF INDIANA AND A SIGNED DESIGN PROFESSIONAL CERTIFICATE REQUIRED FOR THE STATE OF INDIANA APPLICATION FOR CONSTRUCTION DESIGN RELEASE NOT LATER THAN FEBRUARY 1, 2021.

12/21/2021 2:20:07 PM C:\Users\daminz\Documents\Revit 2020 Local Files\21102 - LUNA Local 120_arcCENTRAL_dminz4EHWR.rvt

1A SITE
1" = 30'-0" REF: 06 / A121

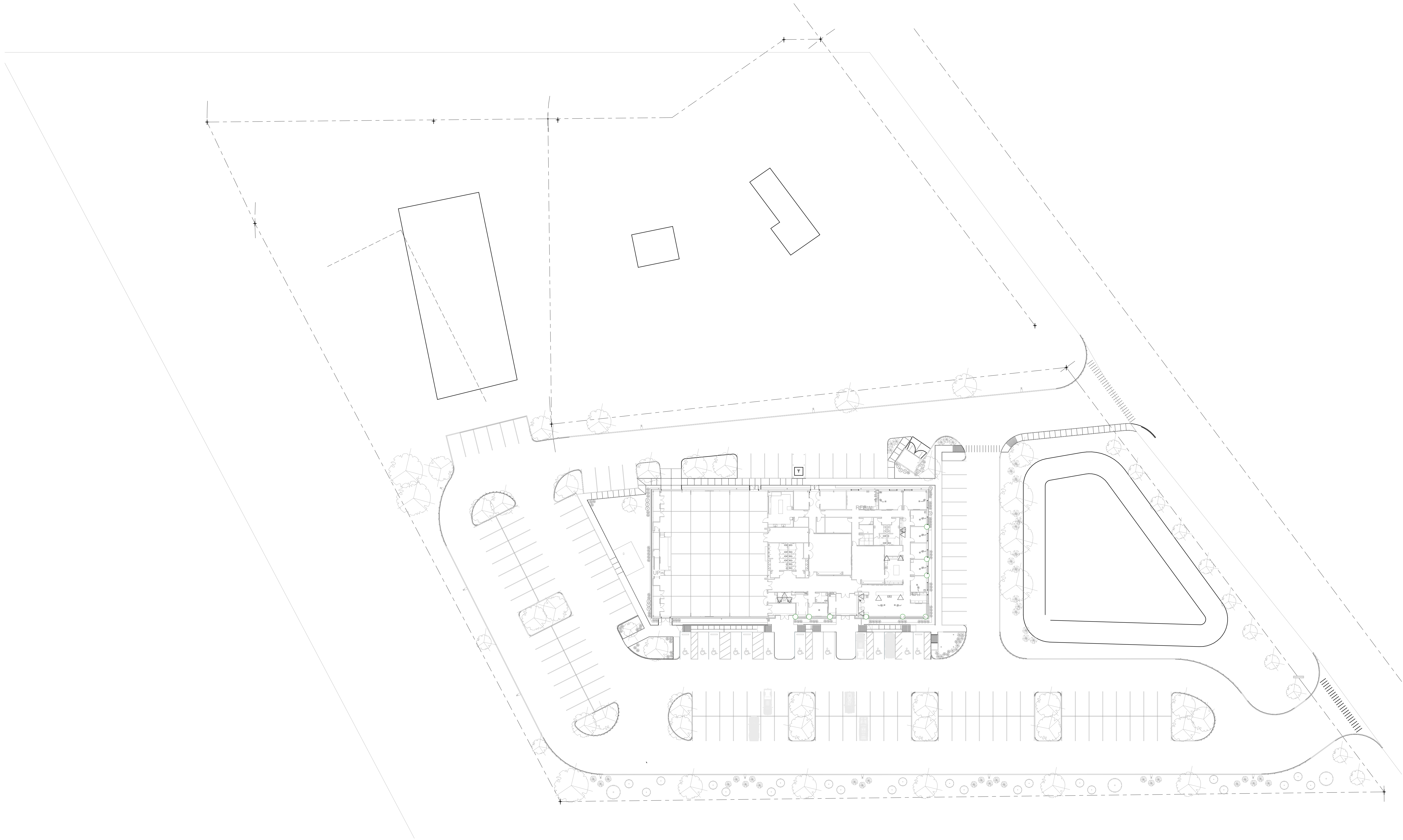

LABORERS' INTERNATIONAL UNION of NORTH AMERICA
LOCAL UNION #120
5440 LAFAYETTE RD.
INDIANAPOLIS, IN 46254

12.21.2021 BID SET

REVISIONS:

DATE:
12/21/2021
arcDESIGN PROJECT NUMBER:
21102
CLIENT PROJECT NUMBER:

DRAWN BY:
Author
DRAWING TITLE:

ARCHITECTURAL
SITE PLAN

DRAWING NUMBER:

A110



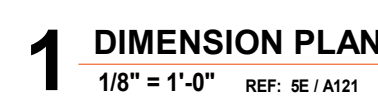
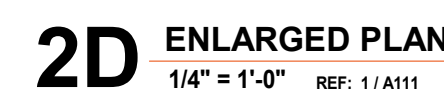
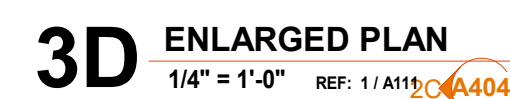

A111

12/21/2021 2:20:20 PM C:\Users\damirz\Documents\Revit\2020 Local Local File\21102 - LiUNA Local 120_arcCENTRAL_dmmies4EHWR.rvt

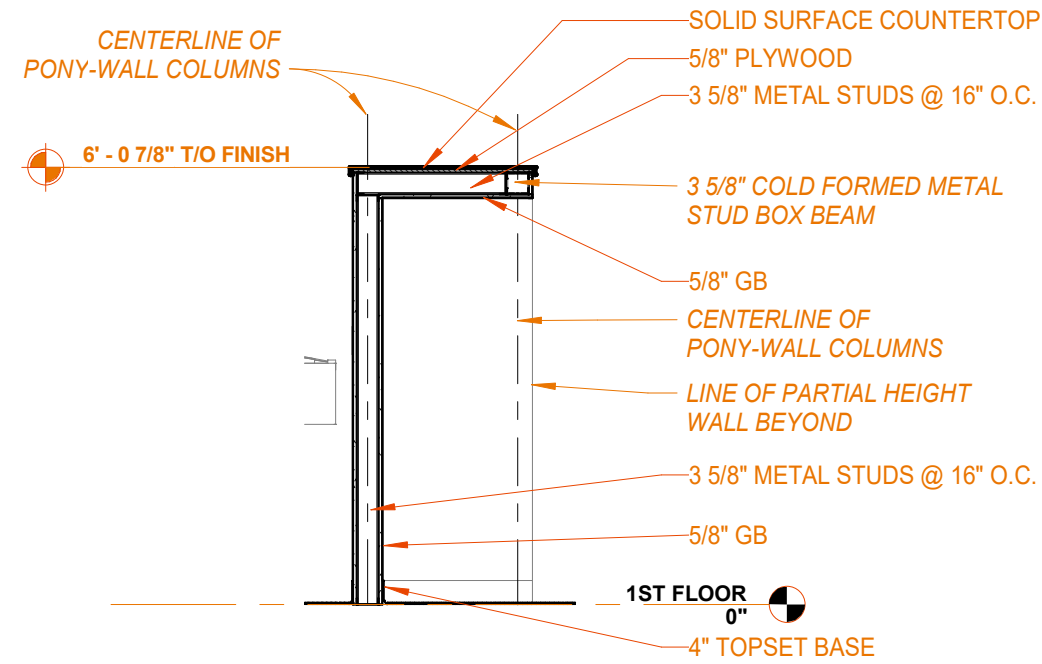

5E FILE NICHE SECTION
3/8" = 1'-0" REF: BD / A121

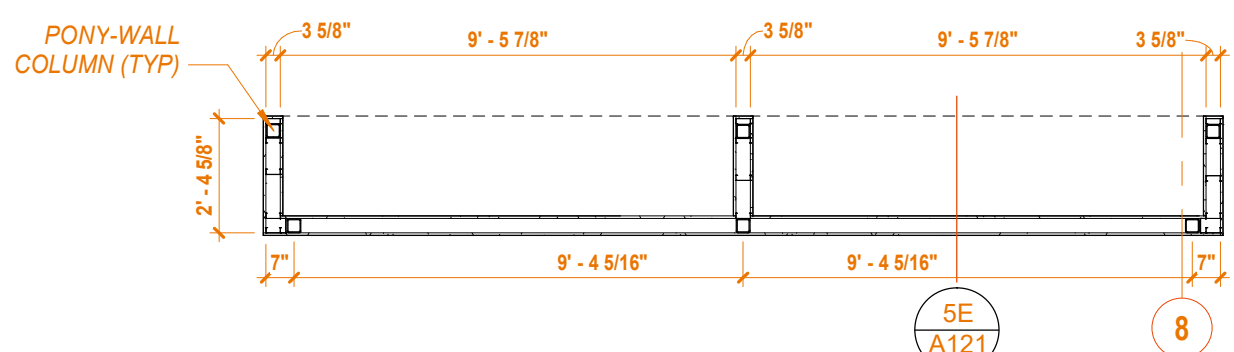

5D ENLARGED PLAN - FILE NICHE
1/4" = 1'-0" REF: 1A / A121

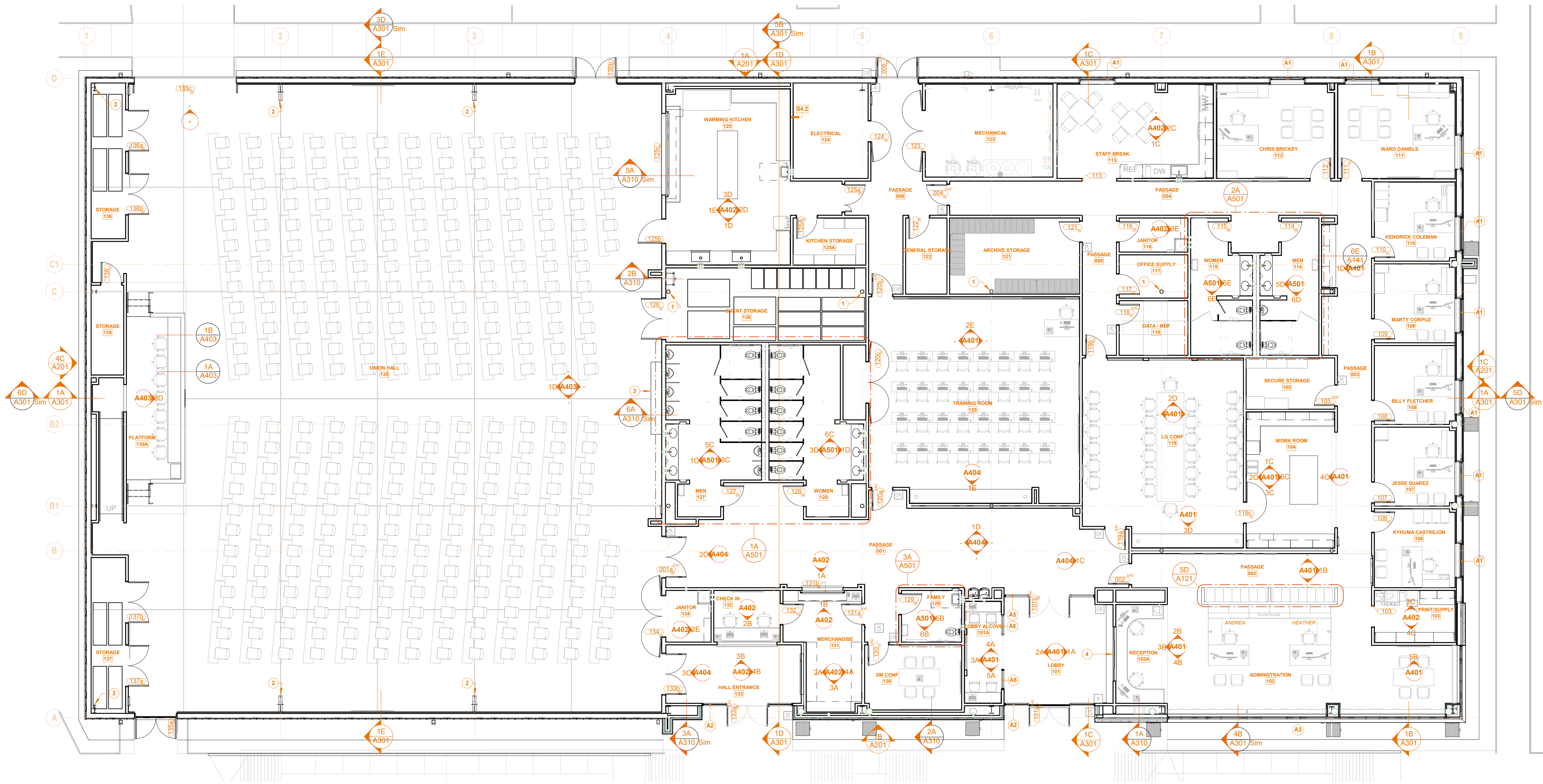

1A FLOOR PLAN - FIRST FLOOR
1/8" = 1'-0" REF: 1E / A121

GENERAL NOTES: ARCHITECTURAL PLANS

- A. REFERENCE SHEET A010 FOR INTERIOR WALL TYPES INDICATED BY WALL TYPE TAGS.
B. REFERENCE SHEET A011 FOR EXTERIOR WALL TYPES INDICATED BY WALL TYPE TAGS.
C. REFERENCE SHEET A110 SERIES FOR DIMENSION PLANS.
D. SEE SHEET A444 "INTERIOR FINISH LEGEND" AND ROOM FINISH SCHEDULE FOR FINISHES SUCH AS FLOORING, PAINT OR COVERINGS APPLIED TO WALL AND FLOOR CONSTRUCTION.

PLAN NOTES - FLOOR PLAN

- 1 EXPOSED STRUCTURAL STEEL COLUMN, PAINT P-2.
2 EXPOSED STRUCTURAL STEEL FRAME, PAINT P-2.
3 SALVAGED AND REINSTALLED MEMORIAL DISPLAY CASE, REF. E-SERIES FOR POWER AND SWITCHING REQUIREMENTS.
4 PASS WINDOW - REF. SPECIFICATIONS.

(S) SIGNAGE SCHEDULE			
MARK	SIGN TYPE	SIGN TEXT: ROOM #	SIGN TEXT: ROOM NAME
S1	C	002	BUSINESS CENTER
S2	D	119	CONFERENCE ROOM
S4	C	120	TRAINING CENTER
S6	E	128	WOMEN
S7	F	127	MEN
S8	C	131	MENCH
S9	C	130	CONSULTATION
S10	G	129	FAMILY
S11	F	114	MEN
S12	E	115	WOMEN
S13	C	116	DATA
S14	C	123	MECHANICAL
S15	C	124	ELECTRICAL
S16	A	135	HALL

SCHEDULE NOTES: (S) SIGNAGE SCHEDULE

- A. SIGNAGE APPEARING IN THIS SCHEDULE IS INCLUDED IN THE PROJECT UNLESS NOTED OTHERWISE.
- B. REFERENCE INTERIOR AND EXTERIOR FLOOR PLANS AND ELEVATIONS FOR SIGNAGE INCLUDED IN THIS SCHEDULE.

#	DESCRIPTION	RESPONSIBILITY	MANUFACTURER	NOTE
100 - EQUIPMENT (CFCI)				
100	FIRE EXTINGUISHER CABINET & EXTINGUISHER	100 - EQUIPMENT (CFCI)	Activar Construction Products Group	Clear-Vue Series Model 2517, White, 10 lb ABC Extingisher
110	KnoxBox Model 3200 (Recess-Mounted)	100 - EQUIPMENT (CFCI)	Knox	Confirm location w/Local Fire Department
120	MATERIAL WIGHT DROP MODEL MDU PART ID#0112	100 - EQUIPMENT (CFCI)	Covenant Security Equipment	Model MDU
150	60" SMART TV / VIDEO MONITOR & MOUNTING BRACKET	100 - EQUIPMENT (CFCI)	TBD	REF. E-SERIES
151	65" SMART TV / VIDEO MONITOR & MOUNTING BRACKET	100 - EQUIPMENT (CFCI)	TBD	
152	80" SMART TV / VIDEO MONITOR & MOUNTING BRACKET	100 - EQUIPMENT (CFCI)	TBD	REF. E-SERIES
153	85" SMART TV / VIDEO MONITOR & MOUNTING BRACKET	100 - EQUIPMENT (CFCI)	TBD	REF. E-SERIES
154	80" INTERACTIVE VIDEO DISPLAY "SMART BOARD"	100 - EQUIPMENT (CFCI)	TBD	REF. E-SERIES
160	Motorized Shade	100 - EQUIPMENT (CFCI)	Draper Inc.	MOTORIZED - REF. E-SERIES
161	Motorized Shade	100 - EQUIPMENT (CFCI)	Draper Inc.	MOTORIZED - REF. E-SERIES
162	Motorized Shade	100 - EQUIPMENT (CFCI)	Draper Inc.	MOTORIZED - REF. E-SERIES
163	Bezel Chair Chair Window Shade	100 - EQUIPMENT (CFCI)	Draper Inc.	MANUAL
200 - EQUIPMENT (OFCI)				
201	REFRIGERATOR 3 DOOR 75 CU FT - COMMERCIAL	200 - EQUIPMENT (OFCI)	TBD	
202	STAINLESS STEEL COMMERCIAL KITCHEN WORK TABLE	200 - EQUIPMENT (OFCI)	TBD	
217	RANGE HOOD	200 - EQUIPMENT (OFCI)	Frigidaire	Charcoal Filter
221	REFRIGERATOR FRENCH DOOR - DOMESTIC	200 - EQUIPMENT (OFCI)	Frigidaire	R.O. WATER CONNECTION
222	UNDER COUNTER DISHWASHER - DOMESTIC	200 - EQUIPMENT (OFCI)	Frigidaire	
223	COUNTERTOP MICROWAVE OVEN - DOMESTIC	200 - EQUIPMENT (OFCI)	Frigidaire	
224	COUNTERTOP COFFEE MAKER	200 - EQUIPMENT (OFCI)	Bunn	R.O. WATER CONNECTION
225	SLIDE-IN ELECTRIC RANGE	200 - EQUIPMENT (OFCI)	Frigidaire	S.O.D. WHIRLPOOL SLIDE-IN ELECTRIC RANGE, STAINLESS STEEL, 4 WHEELS/CASTERS, ADA COMPLIANT
226	UNDERCOUNTER 24" Wide Air-Refrigerator, ADA Compliant	200 - EQUIPMENT (OFCI)	Accucold	S.O.D. Summit SKU FF7BKSSHVADA
300 - IT EQUIPMENT (OFCI)				
301	COMPUTER DESKTOP WORK STATION	300 - IT EQUIPMENT (OFCI)	TBD	AIS
302	EXTRA COMPUTER MONITOR	300 - IT EQUIPMENT (OFCI)	TBD	AIS
303	DESKTOP COMPUTER	300 - IT EQUIPMENT (OFCI)	TBD	AIS
304	LAPTOP COMPUTER	300 - IT EQUIPMENT (OFCI)	TBD	AIS
305	DESKTOP PRINTER	300 - IT EQUIPMENT (OFCI)	TBD	AIS
307	TELEPHONE, DESK	300 - IT EQUIPMENT (OFCI)	TBD	AIS
311	POINT OF SALE CARD PAYMENT SYSTEM	300 - IT EQUIPMENT (OFCI)	TBD	AIS
321	DESK TOP RECEIPT PRINTER	300 - IT EQUIPMENT (OFCI)	TBD	AIS
400 - OFFICE EQUIPMENT (OFCI)				
401	FOLDING MACHINE	400 - OFFICE EQUIPMENT (OFCI)	LOCAL 120	EXISTING, PROVIDED BY OWNER
402	POSTAGE METER	400 - OFFICE EQUIPMENT (OFCI)	LOCAL 120	EXISTING, PROVIDED BY OWNER
403	MULTIFUNCTION COPIER PRINTER FAX	400 - OFFICE EQUIPMENT (OFCI)	LOCAL 120	TBD
404	SHRED-IT BIN (31 GAL)	400 - OFFICE EQUIPMENT (OFCI)	LOCAL 120	TBD
405	UNDERCOUNTER REFRIGERATOR-EXISTING	400 - OFFICE EQUIPMENT (OFCI)	LOCAL 120	TBD
406	TACK BOARD	400 - OFFICE EQUIPMENT (OFCI)	Egan Visual	TBD
500 - FURNITURE (OFCI)				
500	OFFICE SIDE CHAIR	500 - FURNITURE (OFCI)		
504	TRAINING ROOM CHAIR	500 - FURNITURE (OFCI)	Steelcase	
505	TASK CHAIR	500 - FURNITURE (OFCI)	Haworth	
507	CONFERENCE TABLE - 60" X 30"	500 - FURNITURE (OFCI)	Herman Miller, Inc.	
510	WASTE BIN, WHEELED, LARGE	500 - FURNITURE (OFCI)	Herman Miller, Inc.	
518	CONFERENCE TABLE - 120" X 44"	500 - FURNITURE (OFCI)	Herman Miller, Inc.	
520	DINING TABLE 36" X 36"	500 - FURNITURE (OFCI)	Herman Miller, Inc.	
521	STACKING CHAIR	500 - FURNITURE (OFCI)	The HON Company	
522	FOLDING STACKABLE SEMINAR TABLE - 18" X 60"	500 - FURNITURE (OFCI)	KI, Inc.	
530	CONFERENCE TABLE 72" X 36"	500 - FURNITURE (OFCI)	Herman Miller, Inc.	
532	TRAINING TABLE - 16" X 60"	500 - FURNITURE (OFCI)		
547	ALCOVE STOOL	500 - FURNITURE (OFCI)	Grand Rapids Chair Company	

#	DESCRIPTION	RESPONSIBILITY	MANUFACTURER	NOTE
448	ALCOVE CHAIR	500 - FURNITURE (OFCI)	Grand Rapids Chair Company	
500	HON - 10500 Series - Double Pedestal Desk - 72"W x 36"D x 29 1/2"H, Rectangular Top, 3/2	500 - FURNITURE (OFCI)	The HON Company	
551	HON - 10500 Series - Credenza with 36" Lateral (with core removable lock) - 72"W x 24"D x 29 1/2"H, Right	500 - FURNITURE (OFCI)	The HON Company	
552A	HON - 10500 Series - PersonalWardrobe/Storage Cabinet (with core removable lock) - 18"W x 24"D x 66 5/8"H, Hinged Right	500 - FURNITURE (OFCI)	The HON Company	
552B	HON - 10500 Series - PersonalWardrobe/Storage Cabinet (with core removable lock) - 18"W x 24"D x 66 5/8"H, Hinged Left	500 - FURNITURE (OFCI)	The HON Company	
553	HON - 10500 Series - Bookcase Hutch - 36"W x 14 5/8"D x 37 1/8"H	500 - FURNITURE (OFCI)	The HON Company	
554	HON - 10500 Series - Wall Mounted Storage Cabinet - 36"W x 14 5/8"D x 18 1/2"H, 2 doors	500 - FURNITURE (OFCI)	The HON Company	
555	HON - 10500 Series - Credenza with Lateral File, left and Storage Cabinet, right (with core removable locks) - 72"W x 24"D x 29 1/2"H	500 - FURNITURE (OFCI)	The HON Company	
556	HON - 10500 Series - Bookcase - 2 Shelf - 36" W x 13 1/8" D x 29 5/8" H	500 - FURNITURE (OFCI)	The HON Company	
557	HON - 10500 Series - Single Pedestal Desk - 72"W x 36"D x 29 1/2"H, Rectangle Top, Right	500 - FURNITURE (OFCI)	The HON Company	
558	HON - 10500 Series - Return - File/File - Left - 48"W x 24"D x 29 1/2"H	500 - FURNITURE (OFCI)	The HON Company	
559	HON - 10500 Series - Wall Mounted Storage Cabinet - 48"W x 14 5/8"D x 18 1/2"H, 2 doors	500 - FURNITURE (OFCI)	The HON Company	
560	HON - 10500 Series - Single Pedestal Desk - 72"W x 36"D x 29 1/2"H, Rectangle Top, Left	500 - FURNITURE (OFCI)	The HON Company	
561	HON - 10500 Series - Bridge (Single Ped. Desk, Desk Shell, or Peninsula, to Corner Unit, Single Ped. Credenza or Credenza Shell) - 47"W x 24"D x 29 1/2"H (Clear inside depth = 21 7/8")	500 - FURNITURE (OFCI)	The HON Company	
562	HON - 10500 Series - Credenza with 36" Lateral (with core removable lock) - 72"W x 24"D x 29 1/2"H, Left	500 - FURNITURE (OFCI)	The HON Company	
563	HON - 10500 Series - Credenza with two Lateral Files (4 locking drawers, Each core removable lock secures 2 drawers) - 72"W x 24"D x 29 1/2"H	500 - FURNITURE (OFCI)	The HON Company	
570A	FIRE SAFE LATERAL FILE - 4 DRAWER	500 - FURNITURE (OFCI)	Steelcase	EXISTING
570B	FIRE SAFE LATERAL FILE - 4 DRAWER	500 - FURNITURE (OFCI)	Steelcase	EXISTING
571	VERTICAL FILE - 4 DRAWER, LETTER	500 - FURNITURE (OFCI)	The HON Company	
573	VERTICAL FILE - 4 DRAWER, LETTER - EXISTING	500 - FURNITURE (OFCI)	The HON Company	
574	VERTICAL FILE - 4 DRAWER, LEGAL - EXISTING	500 - FURNITURE (OFCI)	The HON Company	
575	TALL METAL STORAGE CABINET - EXISTING	500 - FURNITURE (OFCI)	The HON Company	
576	LATERAL FILE - 2 DRAWER	500 - FURNITURE (OFCI)	Steelcase	
577	FIRE SAFE VERTICAL FILE - 4 DRAWER - LETTER	500 - FURNITURE (OFCI)	The HON Company	FIREKING 4-1825-C
580	WIRE SHELVING UNIT - FOOD SERVICE	500 - FURNITURE (OFCI)		
581	METAL SHELVING UNIT - HEAVY DUTY	500 - FURNITURE (OFCI)		
590	WASTE BASKET - LARGE	500 - FURNITURE (OFCI)		
600 - ARTWORK (VFVI)				
601	ARTWORK - 36X36	600 - ARTWORK (VFVI)		VFVI
602	ARTWORK - 24X24	600 - ARTWORK (VFVI)		OFCI
603	ARTWORK - 44X60	600 - ARTWORK (VFVI)		VFVI
610	FLAG CASE	600 - ARTWORK (VFVI)		EXISTING FLAG TO BE RE-CASED AND INSTALLED BY VENDOR
900 - SECURITY (CRVI)				
900	CREDENTIAL READER - ACCESS CONTROL	900 - SECURITY (CRVI)		CONTRACTOR ROUGH IN, REF. E-SERIES
988	Roughneck Pro V2000D Series Dome Cameras - 2 MP	900 - SECURITY (CRVI)	Vicon Industries	CONTRACTOR ROUGH IN, REF. E-SERIES
989	Roughneck Pro V2000D Series Dome Cameras - 8 MP	900 - SECURITY (CRVI)	Vicon Industries	CONTRACTOR ROUGH IN, REF. E-SERIES
990	Roughneck Pro V2000D Series Dome Cameras - 2 MP	900 - SECURITY (CRVI)	Vicon Industries	CONTRACTOR ROUGH IN, REF. E-SERIES
991	Roughneck Pro V2000D Series Dome Cameras - 8 MP	900 - SECURITY (CRVI)	Vicon Industries	CONTRACTOR ROUGH IN, REF. E-SERIES
996	Security Alarm Panel	900 - SECURITY (CRVI)		FINAL LOCATION BY VENDOR

SCHEDULE NOTES: (E) EQUIPMENT

- A. EQUIPMENT OCCURRING IN THIS SCHEDULE IS INCLUDED IN THE PROJECT. THE RESPONSIBILITY TO ROUGH IN, FURNISH, AND/OR INSTALL IS IDENTIFIED TO THE GREATEST EXTENT POSSIBLE BY THE ARCHITECT TOGETHER WITH THE OWNER AND THE GENERAL CONTRACTOR FOR THE PURPOSES OF ACCOMPLISHING THE WORK.
- B. DEFINITIONS:
- a. FURNISH - PURCHASE, STORE, DELIVER TO THE SITE READY FOR INSTALLATION.
- b. INSTALL - PROVIDE, FURNISH AND INSTALL.
- c. (CFCI) CONTRACTOR FURNISHED, CONTRACTOR INSTALLED MEANS ALL SCOPE TO PROVIDE THE SUCCESSFUL OPERATION OF THE ITEM INDICATED IS INCLUDED IN THE CONTRACT FOR CONSTRUCTION.
- D. (OFCI) OWNER FURNISHED, CONTRACTOR INSTALLED MEANS THE OWNER OR OWNER'S SUPPLIER WILL DELIVER THE ITEM INDICATED TO THE PROJECT AT THE APPROPRIATE TIME, READY FOR INSTALLATION BY THE CONTRACTOR. THE CONTRACTOR SHALL PROVIDE ALL ROUGH IN, BLOCKING, AND OTHER REQUIREMENTS OF THE ITEM FOR ITS SUCCESSFUL INTENDED OPERATION. THE CONTRACTOR SHALL NOTIFY THE OWNER AT THE EARLIEST POSSIBLE TIME WHEN THE ITEMS TO BE FURNISHED ARE SCHEDULED TO BE INSTALLED.
- E. (OFCI) OWNER FURNISHED, OWNER INSTALLED MEANS THE OWNER WILL PROVIDE THE ITEM INDICATED. THE CONTRACTOR PROVIDES ALL BLOCKING, ROUGH-IN, CABLING, POWER, ETC. AS INDICATED ELSEWHERE IN THE DOCUMENTS. CONTRACTOR SHALL NOTIFY THE OWNER WHEN ITEMS ARE ABLE TO BE PROVIDED.
- F. (VFVI) VENDOR FURNISHED VENDOR INSTALLED MEANS THE OWNER'S VENDOR WILL PROVIDE THE ITEM INDICATED. CONTRACTOR PROVIDES ALL BLOCKING, ROUGH-IN, CABLING, POWER, ETC. AS INDICATED ELSEWHERE IN THE DOCUMENTS. THE CONTRACTOR SHALL NOTIFY THE OWNER AT THE EARLIEST POSSIBLE TIME WHEN THE ITEMS TO BE PROVIDED ARE SCHEDULED TO BE INSTALLED.

PLAN NOTES - EQUIPMENT PLAN

1. REFER TO ENLARGED PLANS ON A501 FOR TOILET ACCESSORIES IN RESTROOMS.
2. REFER TO SHEET A501 FOR TOILET ACCESSORIES SCHEDULE.

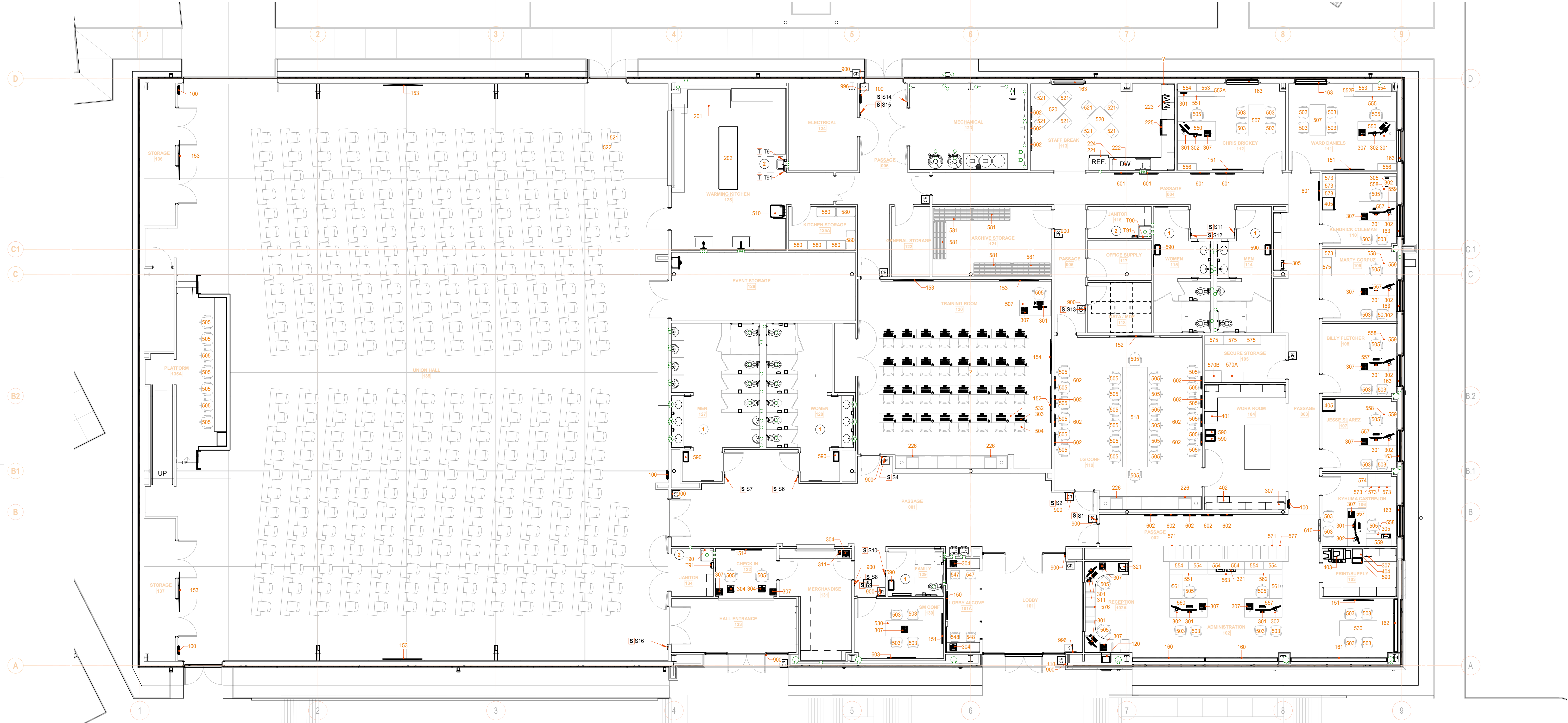

1A EQUIPMENT PLAN - FIRST FLOOR
1/8" = 1'-0" REF: SE/A131

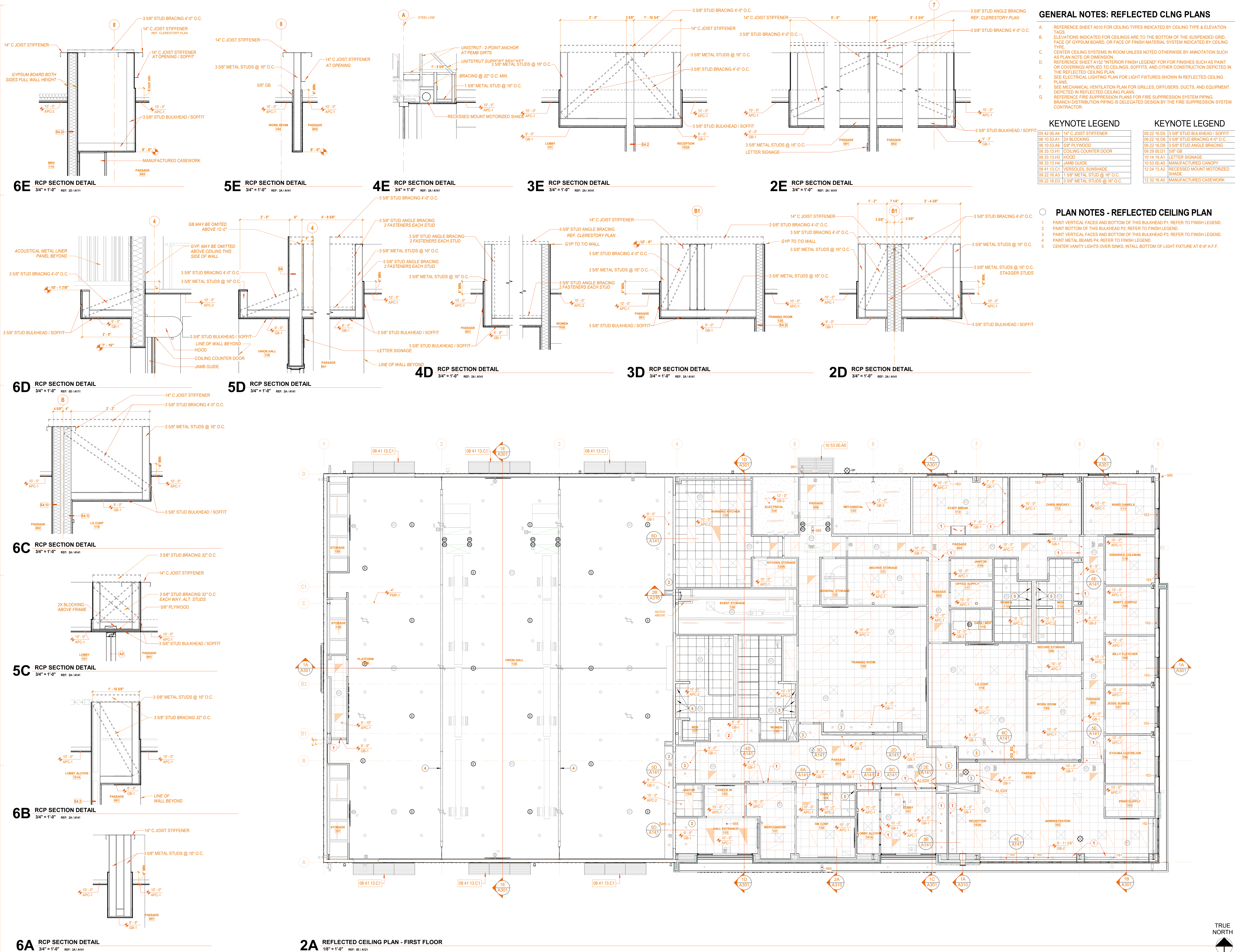

arcDESIGN
architecture + interiors

201 N. Delaware Street, Suite B
Indianapolis, IN 46204
317.951.9192 T | 317.951.9194 F
www.arcdesign.us

This drawing and its contents are the property
of arcDESIGN P.C., and shall not be
reproduced in whole or in part by any means,
mechanical or electronic, without express
written permission of arcDESIGN.

HANNIG
CONSTRUCTION INC

ANOREW J. HINE
REGISTERED
No.
AR19300125
STATE OF
INDIANA
ARCHITECT

LABORERS' INTERNATIONAL UNION of NORTH AMERICA

LOCAL UNION #120

5440 LAFAYETTE RD.
INDIANAPOLIS, IN 46254

LiUNA!
Feel the Power

12.21.2021 BID SET

REVISIONS:

DATE:
12/21/2021

arcDESIGN PROJECT NUMBER:
21102

DRAWN BY:
aD

DRAWING TITLE:
REFLECTED
CEILING PLAN

TRUE
NORTH

DRAWING NUMBER:
A141

12/21/2021 2:20:44 PM C:\Users\dminne\Documents\Revit 2020 Local Files\21102 - LiUNA Local 120_arcCENTRAL_dminnezEHWR.rvt

1A CLERESTORY
1/8" = 1'-0" REF: 1A, A301

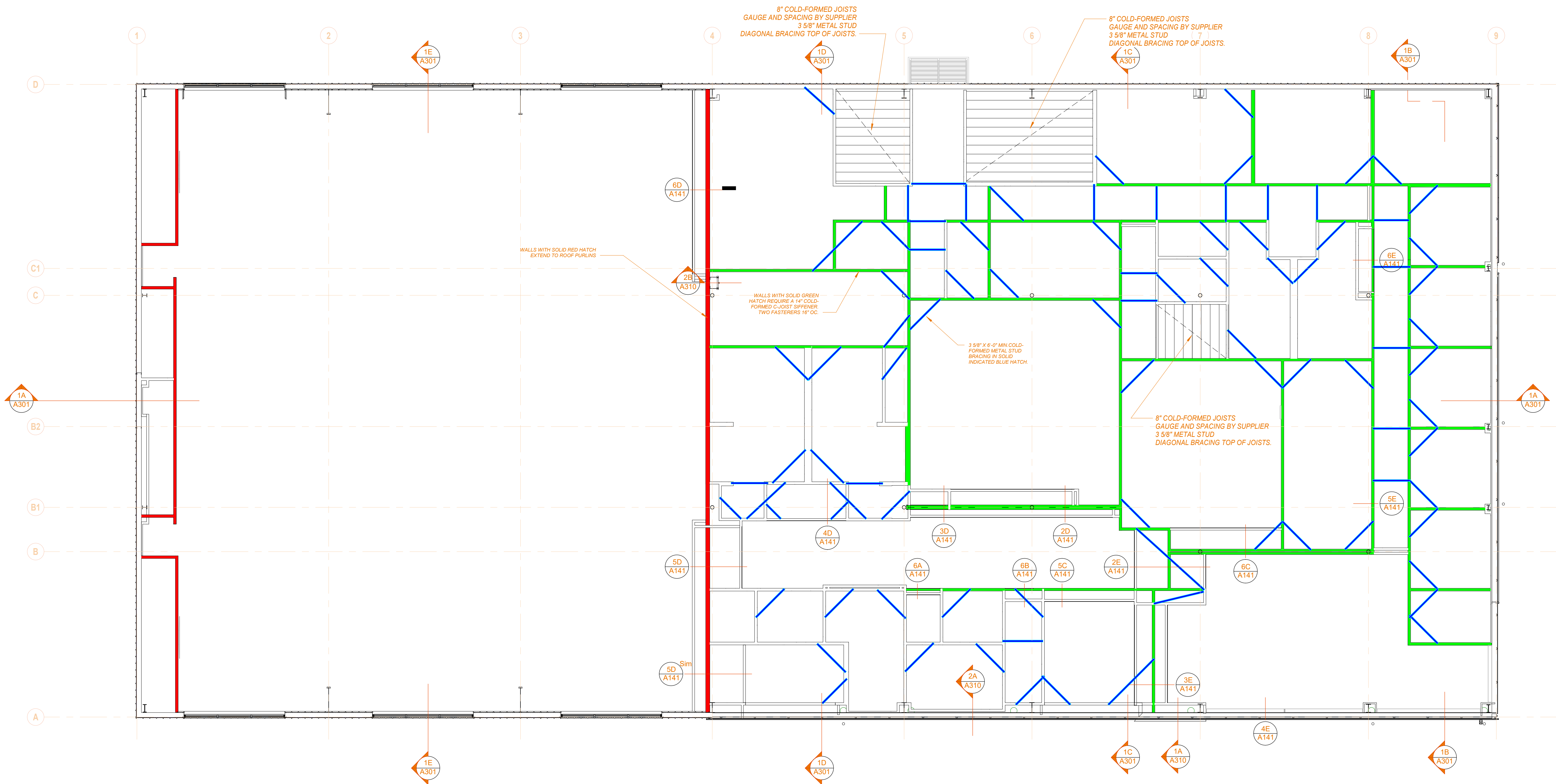

arcDESIGN
architecture + interiors

201 N. Delaware Street, Suite B
Indianapolis, IN 46204
317.951.9192 T | 317.951.9194 F
www.arcdesign.us

This drawing and its contents are the property
of arcDESIGN P.C., and shall not be
reproduced in whole or in part by any means,
mechanical or electronic, without express
written permission of arcDESIGN.

HANNIG
CONSTRUCTION INC.

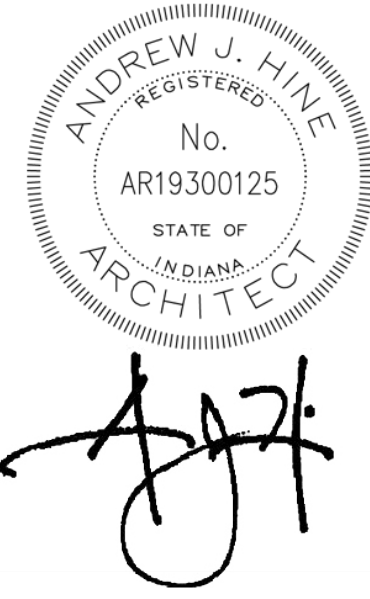

LABORERS' INTERNATIONAL UNION of NORTH AMERICA
LOCAL UNION #120
5440 LAFAYETTE RD.
INDIANAPOLIS, IN 46254

LiUNA!
Feel the Power

12.21.2021 BID SET

△ REVISIONS:

DATE:
12/21/2021

arcDESIGN PROJECT NUMBER:
21102

DRAWN BY:
aD

DRAWING TITLE:

CLERESTORY
BRACING PLAN

DRAWING NUMBER:

A142



12/21/2021 2:20:35 PM C:\Users\daminz\Documents\Revit\2020 Local File\21102 - LiUNA Local 120_arc\CENTRAL_drawing\REVIT\nt

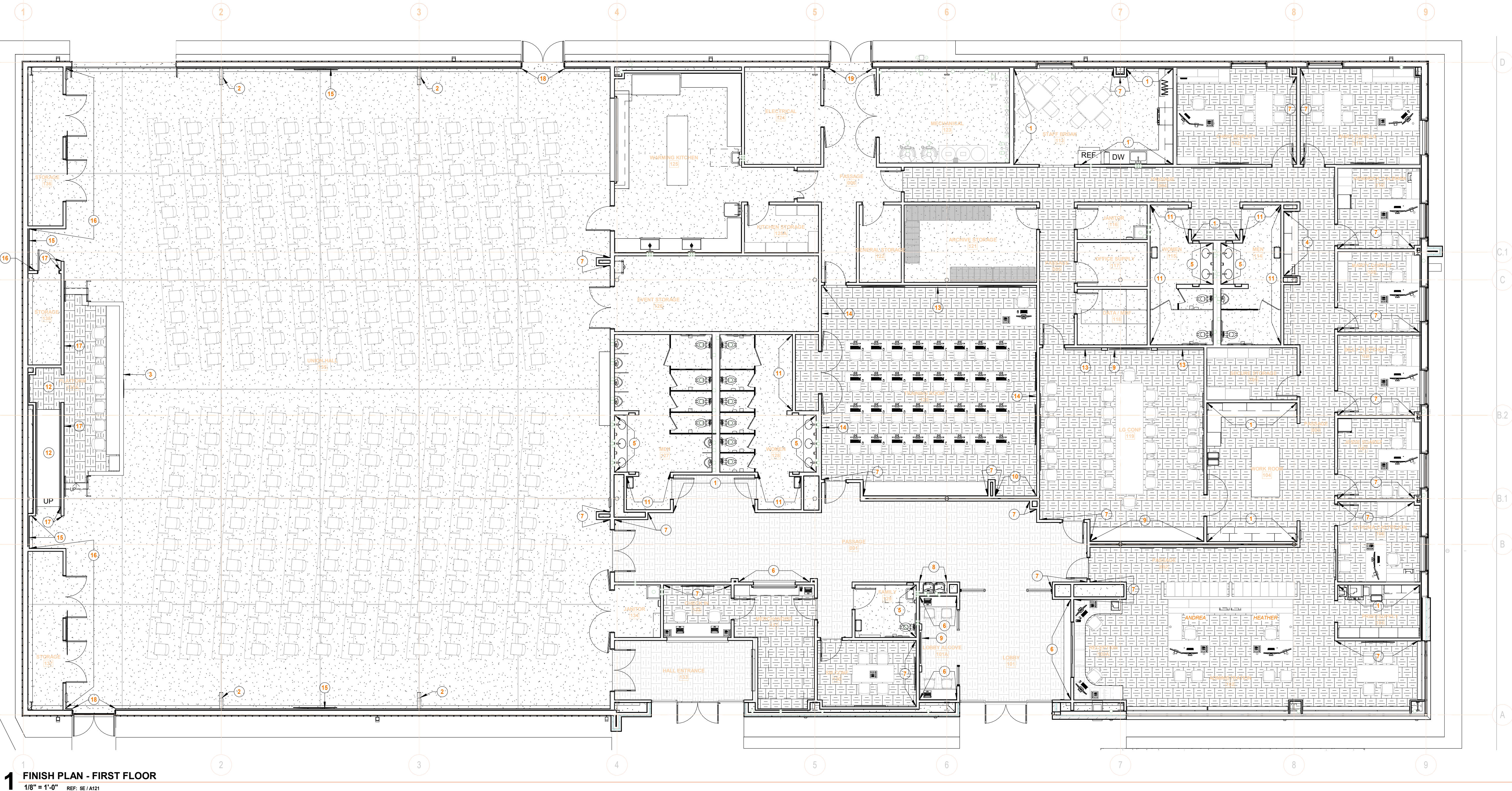

1 FINISH PLAN - FIRST FLOOR
1/8" = 1'-0" REF: 06 / A151

4A TYPICAL RESTROOM WALL TILE PATTERN
1/2" = 1'-0"

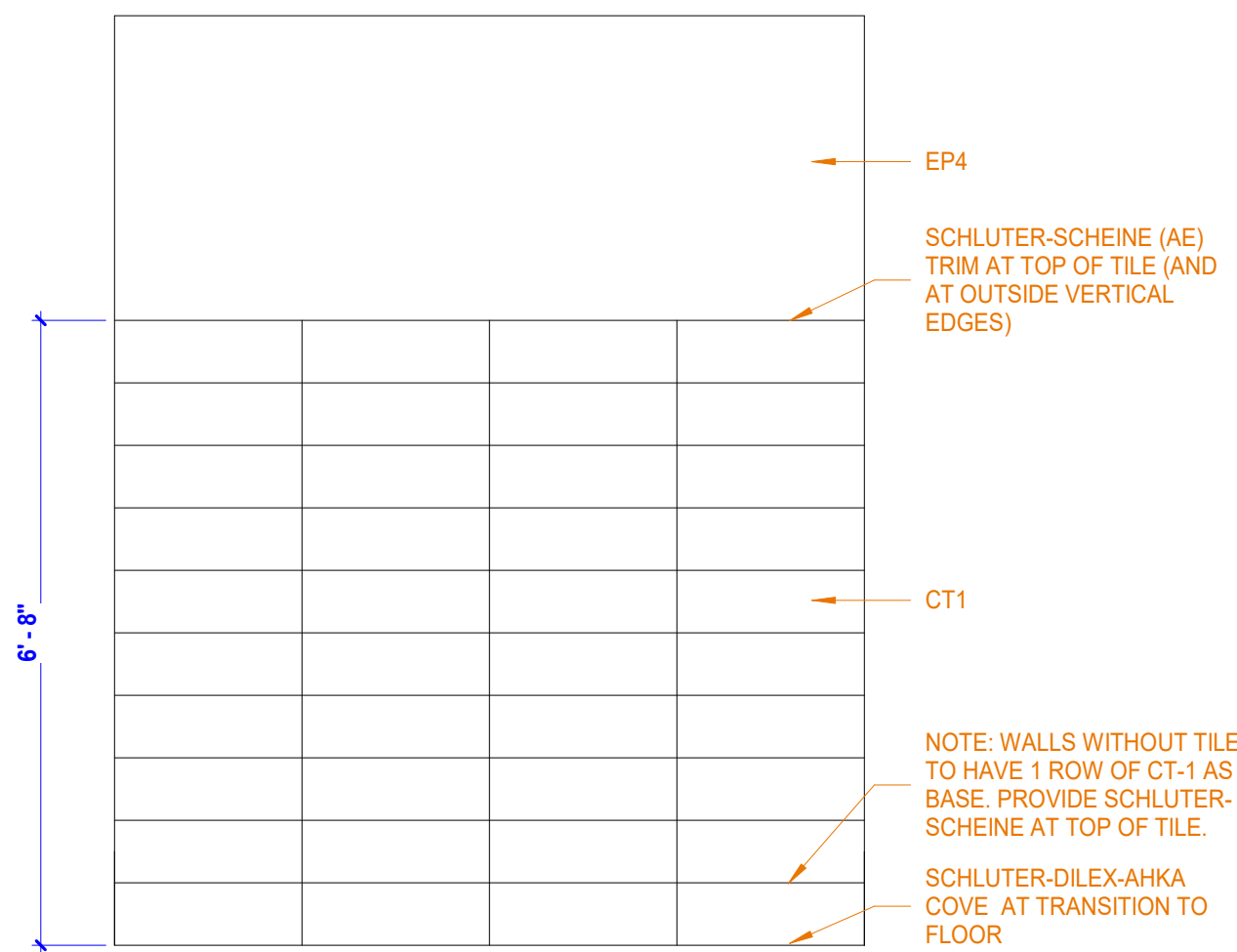

3A TYPICAL VANITY WALL TILE PATTERN
1/2" = 1'-0"

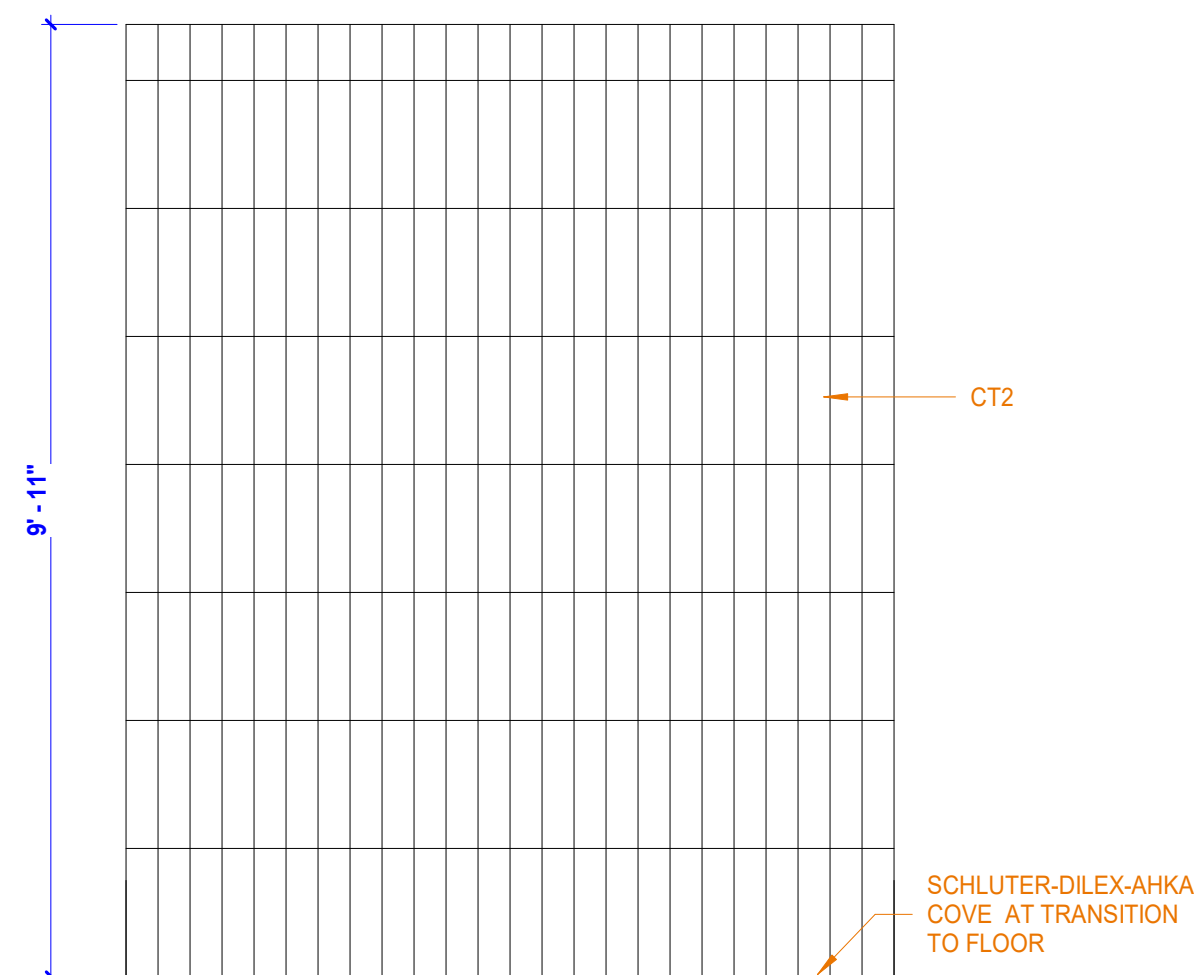

3B BASE DETAIL - CERAMIC TILE
1 1/2" = 1'-0"

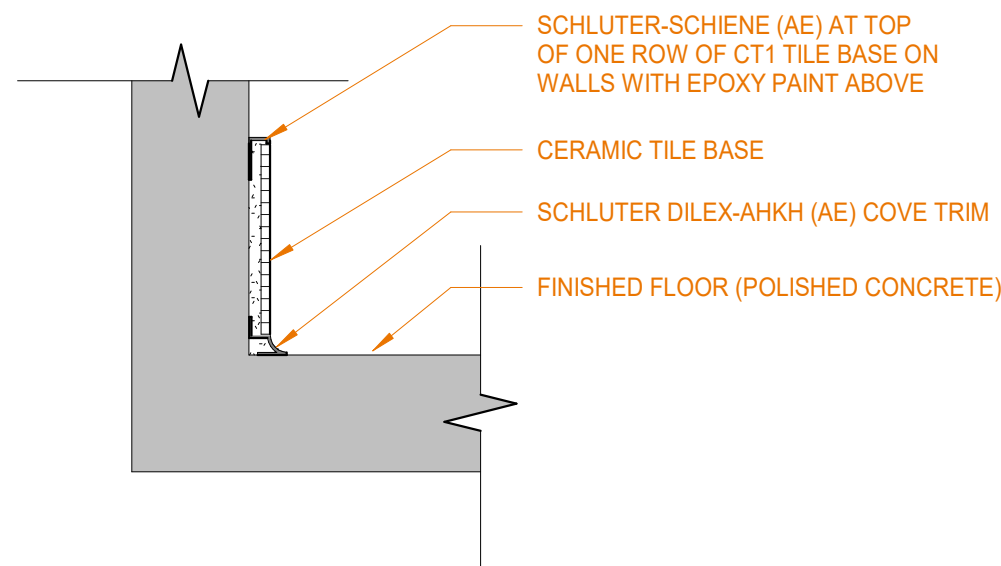

2A TYPICAL DRINKING FOUNTAIN ALCOVE TILE PATTERN
1/2" = 1'-0"

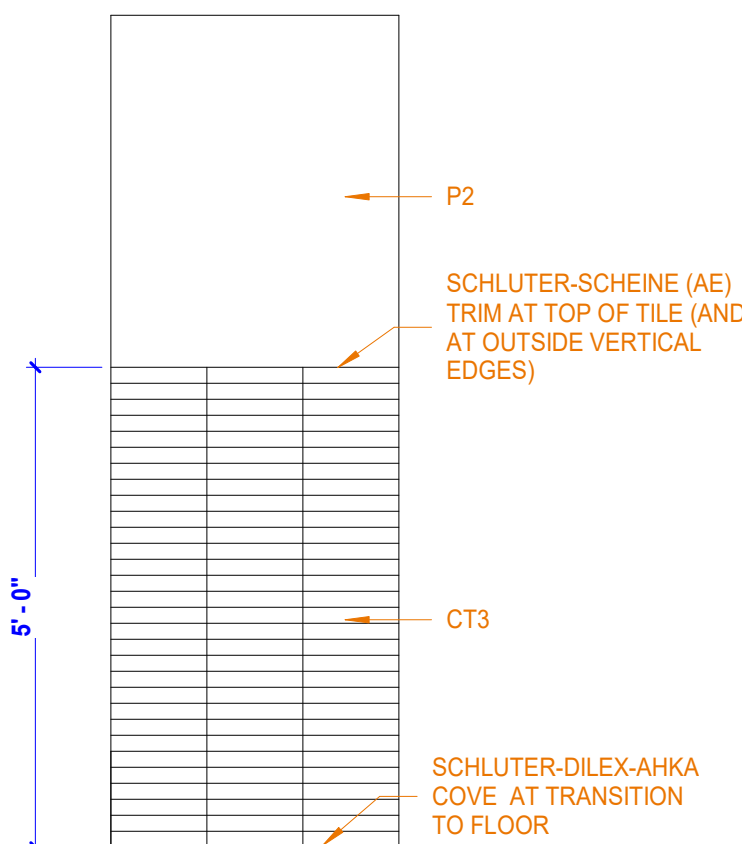

2B FLOOR TRANSITION - SEALED CONCRETE TO CARPET
6" = 1'-0"

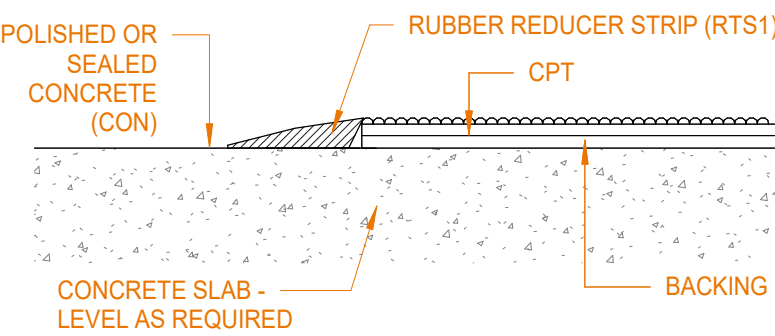

1B CPT1 PATTERN - ASHLAR
1/2" = 1'-0"

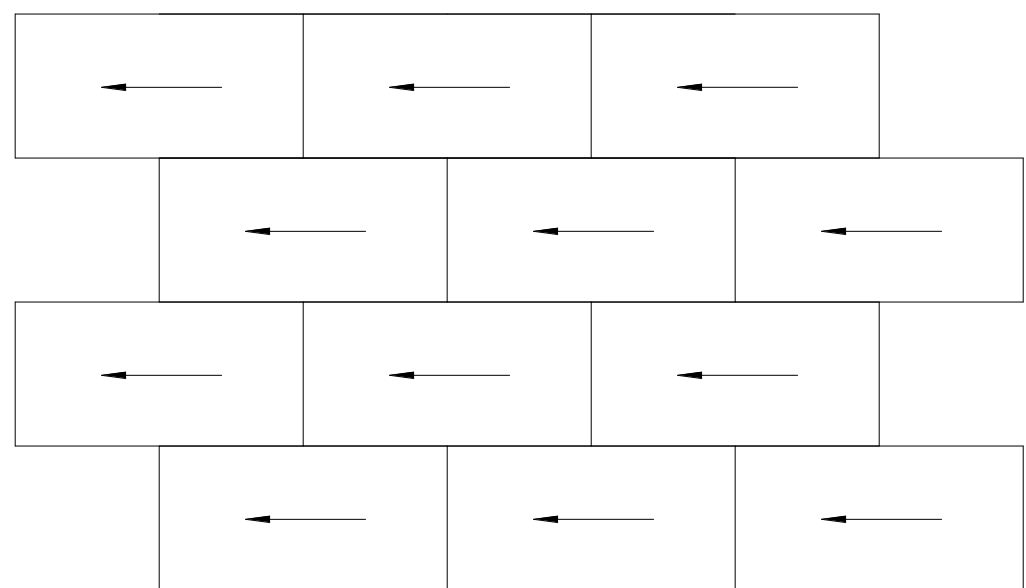

CPT1 PATTERN - INSTALL WITH ARROWS ON BACK OF CARPET TILE POINTING WEST IN ALL LOCATIONS

1A CPT2 PATTERN - VERTICAL ASHLAR
1/2" = 1'-0"

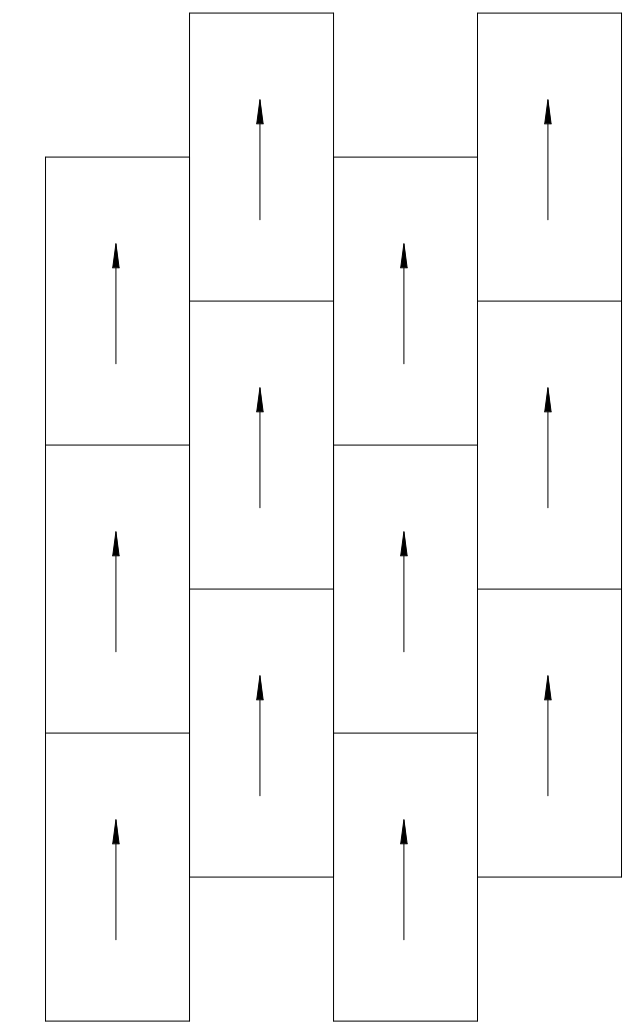

CPT1 PATTERN - INSTALL WITH ARROWS ON BACK OF CARPET TILE POINTING NORTH IN ALL LOCATIONS

GENERAL NOTES: INTERIOR FINISH PLANS

- REFERENCE SHEET A152 "INTERIOR FINISH LEGEND AND ROOM FINISH SCHEDULE" FOR FINISHES SUCH AS FLOORING, PAINT OR COVERINGS APPLIED TO WALL AND FLOOR CONSTRUCTION.
- ALL WALLS TO BE PAINTED P1 UNLESS NOTED OTHERWISE.
- REFERENCE SHEET A141 "REFLECTED CEILING PLAN" FOR CEILING FINISHES.
- ALL DOOR FRAMES TO BE PAINTED P2 UNLESS NOTED OTHERWISE.
- WOOD DOORS B.O.D. MASONITE, MAPLE, PLAIN SLICED, CLEAR FINISH.
- PROCEEDING WITH THE INSTALLATION OF FINISHES WILL BE CONSTRUED THAT THE INSTALLER AND/OR FINISHER HAS INSPECTED AND ACCEPTED THE SUBSTRATE RECEIVING THE NEW WORK. NO CHANGE ORDER WILL BE ISSUED TO RECTIFY CONCEALED, UNKNOWN CONDITIONS OR UNSATISFACTORY SUBSTRATE ONCE THE FINISH WORK HAS PROCEEDED.
- WHERE WALLS ARE INDICATED TO RECEIVE NEW PAINT FINISH, PAINT ALL PREVIOUSLY PAINTED OR PRIMED GRILLES, FIRE EXTINGUISHER CABINETS, AND OTHER ITEMS EMBEDDED IN WALL CONSTRUCTION TO MATCH SURFACE ON WHICH THEY OCCUR UNLESS NOTED OTHERWISE.
- PROVIDE TRANSITIONS AT ALL FLOORING MATERIAL CHANGES. REFER TO SHEET A151 FOR TYPICAL DETAILS.
- REFERENCE ENLARGED PLANS AND SECTIONS FOR MILLWORK FINISHES.
- ROLLER WINDOW SHADE FABRIC TO BE E SCREEN BY MERMET, WHITE/PEARL, 1% OPEN.
- ALL WINDOW STOOLS TO BE SS1.

PLAN NOTES - INTERIOR FINISH PLAN

- PAINT WALL P2, FLOOR TO CEILING.
- PAINT METAL STRUCTURAL BEAMS P4.
- REFER TO ENLARGED PLANS AND DETAILS FOR PODIUM WALL FINISHES.
- PAINT WALL P2, BETWEEN COUNTERTOP AND UPPER CABINETS. BULKHEAD ABOVE CABINETS TO BE P1.
- VANITY WALL TO RECEIVE CT2 FULL HEIGHT, REFER TO DETAIL 3A/A151 FOR TILE PATTERN.
- WALL TO RECEIVE WC1 FULL HEIGHT.
- PAINT WALL P3, FLOOR TO CEILING, IN THIS LOCATION.
- WALLS OF DRINKING FOUNTAIN ALCOVE TO RECEIVE CT3 UP TO 5'-0" A.F.F. - PAINT WALLS P2 ABOVE TILE. REFER TO DETAIL 2A/A151 FOR TILE PATTERN. PROVIDE SCHLUTER-SCHIELE TRIM AT TOP AND OUTSIDE EDGES OF TILE.
- REFER TO INTERIOR ELEVATIONS FOR FINISHES LOCATIONS ON THIS WALL.
- WALL TO RECEIVE WC2, CUSTOM WALLCOVERING WITH LIUNA LOGOS AS PHOTO BACKDROP, FULL HEIGHT.
- PAINT WALL EP4, FLOOR TO CEILING. ALL OTHER WALLS TO HAVE CT1 WAINSCOT, UNLESS NOTED OTHERWISE. REFER TO DETAIL 4A/A151.
- PAINT ALL WALLS IN RAMP ENCLOSURE P4.
- PROVIDE PRESENTATION RAIL ON THIS WALL. REFER TO INTERIOR ELEVATIONS AND DETAIL 1A/A451.
- PROVIDE CHAIR RAIL ON THIS WALL. REFER TO DETAIL 2A/A451. ALIGN CHAIR RAIL WITH HEIGHT OF PRESENTATION RAIL.
- PAINT DRYWALL PORTION OF WALL P4.
- PAINT WALL P1, FULL HEIGHT.
- PROVIDE DRYWALL REVEAL (FRY REGLET DRM-625-375 CLEAR ANODIZED) ON THIS WALL AT 10'-0" A.F.F. (FIRST FLOOR). CONTINUE REVEAL AROUND ENDS OF WALL AND TERMINATE AT INSIDE CORNERS. PAINT WALL BELOW REVEAL P4 AND PAINT ABOVE REVEAL P1.
- PROVIDE CORNER GUARD CG1 AT THIS LOCATION. CUT WING IN FIELD TO FIT AT RETURN TO DOOR.
- PROVIDE CORNER GUARD CG2 AT THIS LOCATION. CUT WING IN FIELD TO FIT AT RETURN TO DOOR.

LABORERS' INTERNATIONAL UNION of NORTH AMERICA

LOCAL UNION #120

5440 LAFAYETTE RD.
INDIANAPOLIS, IN 46254

LiUNA!
Feel the Power

12.21.2021 BID SET

REVISIONS:

DATE:
12/21/2021

arcDESIGN PROJECT NUMBER:
21102

DRAWN BY:
aD

DRAWING TITLE:
INTERIOR FINISH
PLAN

DRAWING NUMBER:

A151



arcDESIGN
architecture + interiors

201 N. Delaware Street, Suite B
Indianapolis, IN 46204
317.951.9192 T | 317.951.9194 F
www.arcdesign.us

This drawing and its contents are the property of arcDESIGN P.C., and shall not be reproduced in whole or in part by any means, mechanical or electronic, without express written permission of arcDESIGN.

HANNIG
CONSTRUCTION INC

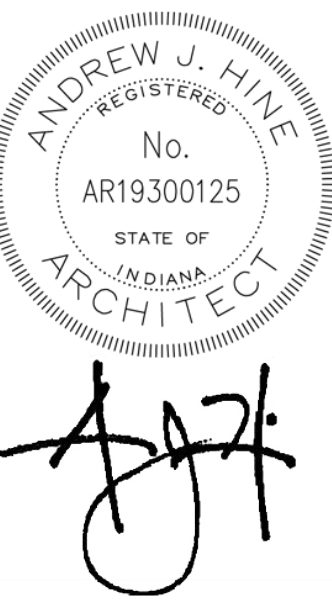

FINISH LEGEND 2021					
MARK	SPECIFICATION	MANUFACTURER	PRODUCT	ADDITIONAL INFORMATION	REP CONTACT
ACOUSTIC PANEL CEILING					
APC1	09 5113 ACOUSTIC PANEL CEILINGS	ARMSTRONG COMMERCIAL	1732 FINE FISSURED, 15/16" ANGLED TEGULAR, 24" X 24" X 5/8", WHITE	PRELUDE XL 15/16" EXPOSED TEE GRID; WHITE; FIRE CLASS A, ASTM E84	PHILIP CAITO; 317-519-2825; P.CAITO@ARMSTRONGCEILINGS.COM
APC2	09 5113 ACOUSTIC PANEL CEILINGS	ARMSTRONG COMMERCIAL	868 CLEAN ROOM VL, 15/16" SQUARE LAY-IN, 24" X 24" X 5/8", WHITE	PRELUDE XL 15/16" EXPOSED TEE GRID; WHITE; FIRE CLASS A, ASTM E84	PHILIP CAITO; 317-519-2825; P.CAITO@ARMSTRONGCEILINGS.COM
CARPET TILE					
CP1	09 6813 TILE CARPETING	PATCRAFT	DIGITAL WEAVE COLLECTION, 0506 GLOBAL HAND, 00585 CLOTH	18" X 36", INSTALL ASHLAR	BROOKE SHEEH; 317-430-5334; BROOKE.SHEEH@PATCRAFT.COM
CP2	09 6813 TILE CARPETING	MANNINGTON COMMERCIAL	INERTIA.KINETIC (11360) (WALK-OFF)	18" X 36", INSTALL HORIZONTAL BRICK ASHLAR	ROB GROOM; 317-784-8025; R.GROOM@MANNINGTON.COM
CERAMIC/PORCELAIN/GLASS TILE					
CT1	09 3013 CERAMIC TILING	ANATOLIA	SOHO, 8" X 24" VINTAGE GREY (GLOSSY)	RESTROOM FIELD TILE; GROUT: TEC POWER GROUT-949 SILVERADO	JOSH FESMIRE; 317-373-8242; J.FESMIRE@LOUISVILLE-TILE.COM
CT2	09 3013 CERAMIC TILING	FLORIDA TILE	STREAMLINE 4" X 16", GUMMETAL (GLOSSY)	RESTROOM ACCENT TILE; GROUT: TEC POWER GROUT-934 DELOREAN GRAY	JOSH FESMIRE; 317-373-8242; J.FESMIRE@LOUISVILLE-TILE.COM
CT3	09 3013 CERAMIC TILING	ANATOLIA	SOHO, 2" X 12" VINTAGE GREY (GLOSSY)	WALL TILE AT DRINKING FOUNTAIN; GROUT: TEC POWER GROUT-929 CHARCOAL GRAY	JOSH FESMIRE; 317-373-8242; J.FESMIRE@LOUISVILLE-TILE.COM
CONCRETE					
CON1	033543 POLISHED CONCRETE FINISHING		POLISHED AND STAINED CONCRETE (LEVEL 3)	STAIN COLOR TO BE SELECTED FROM MANUFACTURER'S FULL RANGE OF COLORS	
CON2	033543 POLISHED CONCRETE FINISHING		POLISHED AND STAINED CONCRETE (LEVEL 2)	STAIN COLOR TO BE SELECTED FROM MANUFACTURER'S FULL RANGE OF COLORS	
CON3	09 9100 PAINTING	SHERWIN WILLIAMS	H&C COLORTOP WATER BASED SOLID COLOR CONCRETE STAIN, SILVER GRAY		
CORNER GUARD					
CG1	10 2600 DOOR AND WALL PROTECTION	CS ACROVYN	VA-250N 2-1/2" WING, #136 PEARL GRAY, FULL HEIGHT	CUT WING TO FIT (IN FIELD) AT RETURN TO DOOR	AMY BAKER-FEHRBACH; 317-253-5248; AMY@WMBAKERCO.COM
CG2	10 2600 DOOR AND WALL PROTECTION	CS ACROVYN	VA-250N 2-1/2" WING, #282 DRIFTWOOD, FULL HEIGHT	CUT WING TO FIT (IN FIELD) AT RETURN TO DOOR	AMY BAKER-FEHRBACH; 317-253-5248; AMY@WMBAKERCO.COM
FABRIC					
FAB1		DESIGNTEX	WOOLSH 3973-802, TIN	54" WIDE, ASTM E 84 UNADHERED CLASS A	CARYL SUGDEN; 317-987-1832; CSUGDEN@DESIGNTEX.COM
FIBERGLASS REINFORCED PANELS					
FRP1	06 6400 PLASTIC PANELING	CRANE COMPOSITES	GLASBORD, PEBBLED EMOBSSD FINISH, COLOR WHITE (85)		
PAINT / EPOXY PAINT					
P1	09 9100 PAINTING	SHERWIN WILLIAMS	SW 7626 ZURICH WHITE	GENERAL WALL COLOR	ANGELA JULIAN; 317-714-5610; ANGIE.JULIAN@SHERWIN.COM
P2	09 9100 PAINTING	SHERWIN WILLIAMS	SW 7076 CYBERSPACE	DOOR FRAMES/DARK BLUISH-GRAY ACCENT	ANGELA JULIAN; 317-714-5610; ANGIE.JULIAN@SHERWIN.COM
P3	09 9100 PAINTING	SHERWIN WILLIAMS	SW 6664 MARGOLD	"LIUNA ORANGE" ACCENT	ANGELA JULIAN; 317-714-5610; ANGIE.JULIAN@SHERWIN.COM
P4	09 9100 PAINTING	SHERWIN WILLIAMS	SW 7673 PEWTER CAST	MID-GRAY ACCENT	ANGELA JULIAN; 317-714-5610; ANGIE.JULIAN@SHERWIN.COM
P5	09 9735 DRY ERASE COATINGS	MDC	FUZE, CLEAR	DRY-ERASE PAINT	JOY CLAMPTT; 317-832-8537; JCLAMPTT@MDCWALL.COM
P6	09 9100 PAINTING	SHERWIN WILLIAMS	CUSTOM COLOR TO MATCH PANTONE PMS 541	"LIUNA BLUE" - ONLY USED ON EXTERIOR	ANGELA JULIAN; 317-714-5610; ANGIE.JULIAN@SHERWIN.COM
PLASTIC LAMINATE					
PL1	12 3216 MANUFACTURED PLASTIC-LAMINATE-FACED CASEWORK	WILSONART	KENSINGTON MAPLE, 10776-60, MATTE FINISH	PVC EDGES TO MATCH	ALAN ALBERT; 317-512-5849; ALANA@LUMBERMENS-INC.COM
PL2	12 3623 PLASTIC-LAMINATE-CLAD COUNTERTOPS	FORMICA	NATURAL GRAY FELT, 4971-PA, PAPER FINISH	3MM PVC EDGE TO MATCH	KYLIE LEYBA; 317-869-8717; KYLIE.LEYBA@FORMICA.COM
PL3	12 3623 PLASTIC-LAMINATE-CLAD COUNTERTOPS	FORMICA	STORM, 912-58, MATTE FINISH	3MM PVC EDGE TO MATCH	KYLIE LEYBA; 317-869-8717; KYLIE.LEYBA@FORMICA.COM
RESILIENT BASE					
RB1	09 6513 RESILIENT BASE & ACCESSORIES	TARKETT	TRADITIONAL DURACOVE (TP) RUBBER, TA6 BEDROCK	4" HEIGHT, COILS, ASTM E 648/ NFPA 253 CLASS 1, ASTM E 84 / NFPA 255 CLASS C	JENNIFER MAYNARD; 765-480-3266; JENNIFER.MAYNARD@TARKETT.COM
RESILIENT STAIR ACCESSORIES					
RSA1	09 6513 RESILIENT BASE & ACCESSORIES	TARKETT	VICFLNT FAST LANE RUBBER STAIR TREAD FIR VISUALLY IMPAIRED, COLOR TA6 BEDROCK	SOLID COLOR RUBBER INSERT COLOR 55 SILVER GREY, ASTM E 648 / NFPA 253 CLASS 1, ASTM E 622 / NFPA258 <450	JENNIFER MAYNARD; 765-480-3266; JENNIFER.MAYNARD@TARKETT.COM
RSA2	09 6513 RESILIENT BASE & ACCESSORIES	TARKETT	RR-XX, RUBBER RISER, COLOR TA6 BEDROCK	ASTM E 648 / NFPA 253 CLASS 1, ASTM E 622 / NFPA258 <450	JENNIFER MAYNARD; 765-480-3266; JENNIFER.MAYNARD@TARKETT.COM
RSA3	09 6513 RESILIENT BASE & ACCESSORIES	TARKETT	VIRCN-XX-A, 1/4" MATERIAL ON STEP NOSING, VISUALLY IMPAIRED, COLOR TA6 BEDROCK	SOLID COLOR RUBBER INSERT COLOR 55 SILVER GREY, ASTM E 648 / NFPA 253 CLASS 1, ASTM E 622 / NFPA258 <450	JENNIFER MAYNARD; 765-480-3266; JENNIFER.MAYNARD@TARKETT.COM
RESILIENT TRANSITION STRIPS					
RTS1	09 6513 RESILIENT BASE & ACCESSORIES	TARKETT	GRS-XX-A, 1/4" MATERIAL TO FLOOR, 48 GREY	ASTM E 648 / NFPA 253 CLASS 1	JENNIFER MAYNARD; 765-480-3266; JENNIFER.MAYNARD@TARKETT.COM
SOLID SURFACE					
SS1	12 3681 SOLID SURFACING COUNTERTOPS	MEGANITE	CARAMEL TERRAZZO TT006	PROVIDE SINGLE ADA VANITY INTEGRAL SINKS AT VANITY LOCATIONS, BS-110, 001 BRIGHT WHITE	LAUREN RILEY; 317-502-371; L.RILEY@RICHELIEU.COM
SS2	12 3681 SOLID SURFACING COUNTERTOPS	MEGANITE	TANGERINE 077A		LAUREN RILEY; 317-502-371; L.RILEY@RICHELIEU.COM
WALL COVERING					
WC1	09 7200 WALL COVERING	DL COUCH (MOMENTUM)	VERSA SHIELD, FABRICATIONS, ADT03-572 / ALCHEMIST	WALL PROTECTION; WIDTH: 52"/54", 30 YD ROLLS; CLASS A, ASTM E 84 / NFPA 101	KELLY MEINKEN; 317-617-1260; KMEINKEN@MOMTEX.COM
WC2	09 7200 WALL COVERING	MDC	CUSTOM DIGITAL WALLCOVERING - TYPE II SUEDE BASE	LIUNA LOGO PATTERN BACKDROP FOR PHOTO OPPORTUNITY; WIDTH: 52"/54", 30 YD ROLLS; CLASS A, ASTM E 84 / NFPA 101	JOY CLAMPTT; 317-832-8537; JCLAMPTT@MDCWALL.COM
WC3	09 7200 WALL COVERING	MDC	CUSTOM DIGITAL WALLCOVERING - TYPE II SUEDE BASE	LIUNA ARTWORK MURAL; WIDTH: 52"/54", 30 YD ROLLS; CLASS A, ASTM E 84 / NFPA 101	JOY CLAMPTT; 317-832-8537; JCLAMPTT@MDCWALL.COM

ROOM FINISH SCHEDULE											
LEVEL	NUM BER	ROOM NAME	FLOOR FINISH	BASE FINISH	WALL FINISH				CASEWORK		COMMENTS
					NORTH	SOUTH	EAST	WEST	CABINET FINISH	COUNTER FINISH	
1ST FLOOR	001	PASSAGE	CP12 (WALK-OFF)	RB1	P1/P2/P3	P1/P2/P3/WC1C	P1/P2/P3	P1/P2/P3		SS1	
1ST FLOOR	002	PASSAGE	CP11	RB1	P1	P1	P1	P1			
1ST FLOOR	003	PASSAGE	CP11	RB1	P1	P1	P1	P1/P2	PL1	PL2	
1ST FLOOR	004	PASSAGE	CP11	RB1	P1	P1/P2	P1				
1ST FLOOR	005	PASSAGE	CP11	RB1	P1	P1	P1	P1			
1ST FLOOR	006	PASSAGE	CON3	RB1	P1	P1	P1	P1			
1ST FLOOR	101	LOBBY	CP12 (WALK-OFF)	RB1	P1	P1	WC1/P1	P1		SS1	
1ST FLOOR	101A	LOBBY ALCOVE	CP12 (WALK-OFF)	RB1	WC1	WC1	P1	P3/P4/FAB1		SS1	6
1ST FLOOR	102	ADMINISTRATION	CP11	RB1	P1/P3	P1	P1	P1/P3		SS1	11
1ST FLOOR	102A	RECEPTION	CP11	RB1	P1/P3	P1	-	P1	PL1	PL2/SS1	2
1ST FLOOR	103	PRINT/SUPPLY	CP11	RB1	P2	P1	P1	P1	PL1	PL2	
1ST FLOOR	104	WORK ROOM	CP11	RB1	P2	P2	P1	P1		PL2	
1ST FLOOR	105	SECURE STORAGE	CP11	RB1	P1	P1	P1	P1		PL1	
1ST FLOOR	106	KYUUMA CASTREION	CP11	RB1	P3	P1	P1	P1			
1ST FLOOR	107	JESSE SUAREZ	CP11	RB1	P1	P3	P1	P1			
1ST FLOOR	108	BILLY FLETCHER	CP11	RB1	P1	P3	P1	P1			
1ST FLOOR	109	MARTY CORPUZ	CP11	RB1	P1	P3	P1	P1			
1ST FLOOR	110	KENDRICK COLEMAN	CP11	RB1	P1	P3	P1	P1			
1ST FLOOR	111	WARD DANIELS	CP11	RB1	P1	P1	P1	P3			
1ST FLOOR	112	CHRIS BRINKEY	CP11	RB1	P1	P1	P3	P1			
1ST FLOOR	113	STAFF BREAK	CON2	RB1	P1/P2/P3	P1/P2	P1	P2	PL1	SS1	
1ST FLOOR	114	MEN	CON2	CT1/CT2	CT1/EP4	CT1/EP4	EP4	CT1/CT2/EP4	PL3	SS1	1.4
1ST FLOOR	115	WOMEN	CON2	CT1/CT2	CT1/EP4	CT1/EP4	CT1/CT2/EP4	EP4	PL3	SS1	1.4
1ST FLOOR	116	JANITOR	CON3	RB1	EP1	EP1	EP1	EP1			12
1ST FLOOR	117	OFFICE SUPPLY	CON3	RB1	P1	P1	P1	P1			
1ST FLOOR	118	DATA / MDF	CON3	RB1	P1	P1	P1	P1			
1ST FLOOR	119	LG CONF	CP11	RB1	P1/P2/P4/P5	P1/P2/P3/WC3	P1	P1	PL1	SS1	8
1ST FLOOR	120	TRAINING ROOM	CP11	RB1	P1/P4/P5	P1/P3/WC2	P1/P4	P1/P4	PL1	SS1	5
1ST FLOOR	121	ARCHIVE STORAGE	CP11	RB1	P1	P1	P1	P1			
1ST FLOOR	122	GENERAL STORAGE	CON3	RB1	P1	P1	P1	P1			
1ST FLOOR	123	MECHANICAL	CON3	RB1	P1	P1	P1	P1			
1ST FLOOR	124	ELECTRICAL	CON3	RB1	P1	P1	P1	P1			
1ST FLOOR	125	WARMING KITCHEN	CON2	RB1	P1	FRP1/P1	P1	P1	PL1	SS1	
1ST FLOOR	125A	KITCHEN STORAGE	CON2	RB1	P1	P1	P1	P1			
1ST FLOOR	126	EVENT STORAGE	CON3	RB1	P1	P1	P1	P1			
1ST FLOOR	127	MEN	CON2	CT1/CT2	CT1/EP1	EP1	CT1/EP1	CT1/EP1	PL3	SS1	1.4
1ST FLOOR	128	WOMEN	CON2	CT1/CT2	CT1/EP1	EP1	CT1/EP1	CT1/EP1	PL3	SS1	1.4
1ST FLOOR	129	FAMILY	CON2	CT2	EP4	EP4	CT2	EP4			7
1ST FLOOR	130	SM CONF	CP11	RB1	P1	P1	P3	P1			
1ST FLOOR	131	MERCHANDISE	CP11	RB1	P1	P1	P1	P1	PL1	PL2/SS1	2.3
1ST FLOOR	132	CHECK IN	CP11	RB1	P3	P1	P1	P1	PL1	PL2/SS1	2
1ST FLOOR	133	HALL ENTRANCE	CP12 (WALK-OFF)	RB1	WC1	WC1	WC1	WC1		SS1	
1ST FLOOR	134	JANITOR	CON3	RB1	EP1	EP1	EP1	EP1			12
1ST FLOOR	135	UNION HALL	CON1	RB1	P4/PANELS	P4/PANELS	P1/P3	P1/P4/PANELS			
1ST FLOOR	135A	PLATFORM	CP11	RB1	P2	P2	P2	P1/P4		PL2/SS2	9
1ST FLOOR	136	STORAGE	CON3	RB1	P1	P1	P1	P1			
1ST FLOOR	137	STORAGE	CON3	RB1	P1	P1	P1	P1			
1ST FLOOR	138	STORAGE	CON3	RB1	P1	P1	P1	P1			

COMMENTS: ROOM FINISH SCHEDULE

- TOILET PARTITION AND URINAL SCREEN FINISHES WILL BE SELECTED FROM MANUFACTURER'S FULL RANGE OF COLORS.
- WORKSURFACE COUNTERTOP TO BE PL2 AND TRANSACTION TOP TO BE SS1.
- MERCHANDISE DISPLAY SHELVES TO BE PL1. METAL BRACKETS AND STANDARDS TO BE WHITE.
- BASE MATERIAL ON ALL WALLS TO BE CT-1. EXCEPT AT WALL WITH CT2 TILE INSTALLED FROM FLOOR TO CEILING. PAINTED WALLS TO HAVE (1) ROW OF CT1 WITH SCHULTER DILEX COVE TRIM AT FLOOR AND SCHULTER SCHIENE TRIM AT TOP.
- PAINT WALLS BELOW PRESENTATION RAIL AND CHAIR RAIL P4 AND P4 ABOVE. AFTER WALL RECEIVES PAINT COLOR, PAINT WALL ABOVE PRESENTATION RAIL P5 (CLEAR DRY-ERASE PAINT) / PAINT CHAIR RAIL AND PRESENTATION RAIL P2.
- TACKBOARDS ON WEST WALL TO BE WRAPPED IN FAB1.
- BASE MATERIAL ON ALL WALLS IN THIS ROOM TO BE CT2. PAINTED WALLS TO HAVE (1) ROW OF CT2 INSTALLED IN HORIZONTAL ORIENTATION WITH SCHULTER DILEX COVE TRIM AT FLOOR AND SCHULTER SCHIENE TRIM AT TOP.
- PAINT PRESENTATION RAIL P2.
- WALL CAP AT PODIUM TO BE SS2.
- PAINT DRYWALL PORTION OF EXTERIOR WALLS P4. METAL PANELS ABOVE TO BE PRE-FINISHED.
- TOP OF FILE NICHE TO BE SS1. REFER TO DETAIL ON A121.
- SHELVES IN JANITOR'S CLOSET TO BE PL1, METAL BRACKETS AND STANDARD TO BE WHITE.

ROOM FINISH SCHEDULE NOTES:

- REFERENCE ROOM FINISH LEGEND FOR FINISHES INDICATED ON THIS SCHEDULE.
- REFERENCE REFLECTED CEILING PLANS FOR CEILING TYPES AND FINISHES APPLIED TO CEILINGS.
- REFERENCE INTERIOR FLOOR PLANS FOR FLOOR FINISH TRANSITIONS AND MATERIALS.
- WHERE MULTIPLE FINISHES ARE SCHEDULED, REFERENCE ENLARGED PLANS, ELEVATIONS, AND DETAIL VIEWS FOR FINISH PLACEMENT.
- EP = EPOXY PW TO BE USED ON WALLS AS INDICATED IN ROOM FINISH SCHEDULE AND/OR ON FINISH PLANS.

LABORERS' INTERNATIONAL UNION OF NORTH AMERICA

LOCAL UNION #120

5440 LAFAYETTE RD.
INDIANAPOLIS, IN 46254

12.21.2021 BID SET

△ REVISIONS:

DATE:
12/21/2021
arcDESIGN PROJECT NUMBER:
21102
CLIENT PROJECT NUMBER:

DRAWN BY:
Author
DRAWING TITLE:

ROOM FINISH
SCHEDULE AND
INTERIOR FINISH
LEGEND

DRAWING NUMBER:

A152

arcDESIGN
architecture + interiors

201 N. Delaware Street, Suite B
Indianapolis, IN 46204
317.951.9192 T | 317.951.9194 F
www.arcdesign.us

This drawing and its contents are the property of arcDESIGN P.C., and shall not be reproduced in whole or in part by any means, mechanical or electronic, without express written permission of arcDESIGN.

HANNIG
CONSTRUCTION INC

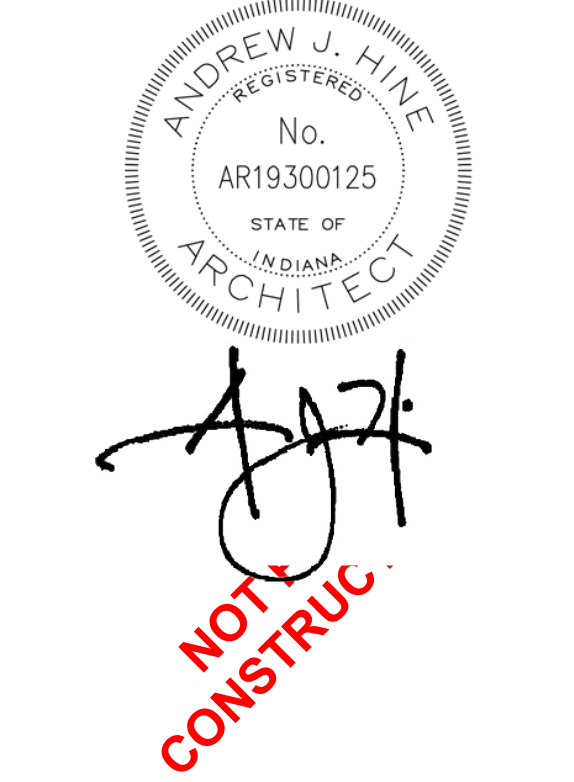



GENERAL NOTES: ROOF PLAN

- A. ROOFING CONSISTS OF METAL PANELS OVER INSULATION AND STEEL SECONDARY FRAMING PROVIDED BY CECO BUILDINGS, THE PRE-ENGINEERED METAL BUILDING PROVIDER.
- B. THE PRE-ENGINEERED METAL BUILDING PROVIDER SHALL PROVIDE ALL MATERIALS REQUIRED TO SUPPORT MEP AND ARCHITECTURAL EQUIPMENT ASSOCIATED WITH THE ROOF INCLUDING BUT NOT LIMITED TO ROOF TRIMS AND FLASHINGS, CURBS, SECONDARY FRAMING, AND ACCESSORIES REQUIRED.
- C. THE PRE-ENGINEERED METAL BUILDING PROVIDER SHALL PROVIDE ALL ALL ROOFING COMPONENTS INDICATED FOR A WATER-TIGHT ROOF SYSTEM FROM THE PEAK OF THE ROOF TO THE CONNECTION OF THE DOWNSPOUTS TO THE STORMWATER UNDERDRAINS. SEE COVER SHEET FOR ALTERNATES AFFECTING ROOF PANEL FINISH.
- D.

PLAN NOTES - ROOF PLAN

- 1 WALL-MOUNTED SECURITY CAMERA BEYOND. FINAL LOCATIONS TO BE VERIFIED BY OWNER'S SECURITY CONTRACTOR.
- 2 WALL-MOUNTED EXTERIOR LIGHTING BEYOND. REF. E-SERIES FOR MORE INFORMATION.
- 3 CANOPY ROOF BEYOND.
- 4 VERSOLEIL SUNSHADE AT CLERESTORY WINDOW BELOW.
- 5 FAN ON CURB. REF. H-SERIES FOR ADDITIONAL INFORMATION.
- 6 MECHANICAL ROOF TOP UNIT ON CURB. REF. H-SERIES FOR ADDITIONAL INFORMATION.
- 7 MECHANICAL HEAT PUMP UNIT ON CURB. REF. H-SERIES FOR ADDITIONAL INFORMATION.
- 8 CANOPY ROOF DRAIN. REF. P-SERIES FOR MORE INFORMATION.
- 9 CANOPY ROOF - EPDM
- 10 CANOPY COPING / FASCIA - MCM
- 11 8" X 6" FEMBS CANOPY BEAM THIS LOCATION.

KEYNOTE LEGEND

05 50 00 B1	METAL LADDER
07 72 00 A2	36" ROOF HATCH
13 34 19 A2	RIGID FRAME
13 34 19 C9	RAKE TRIM
13 34 19 D3	8" X 6" GUTTER
13 34 19 D7	6" X 6" D.S.

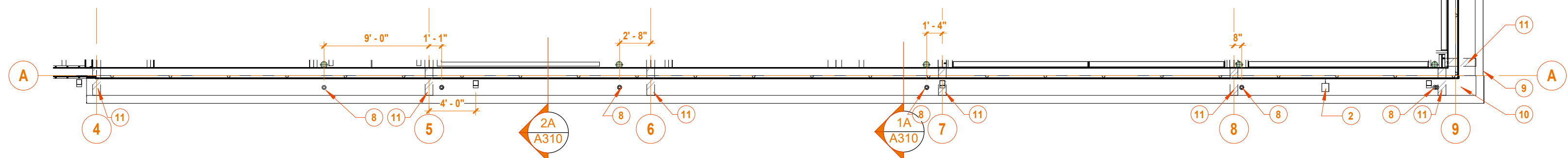
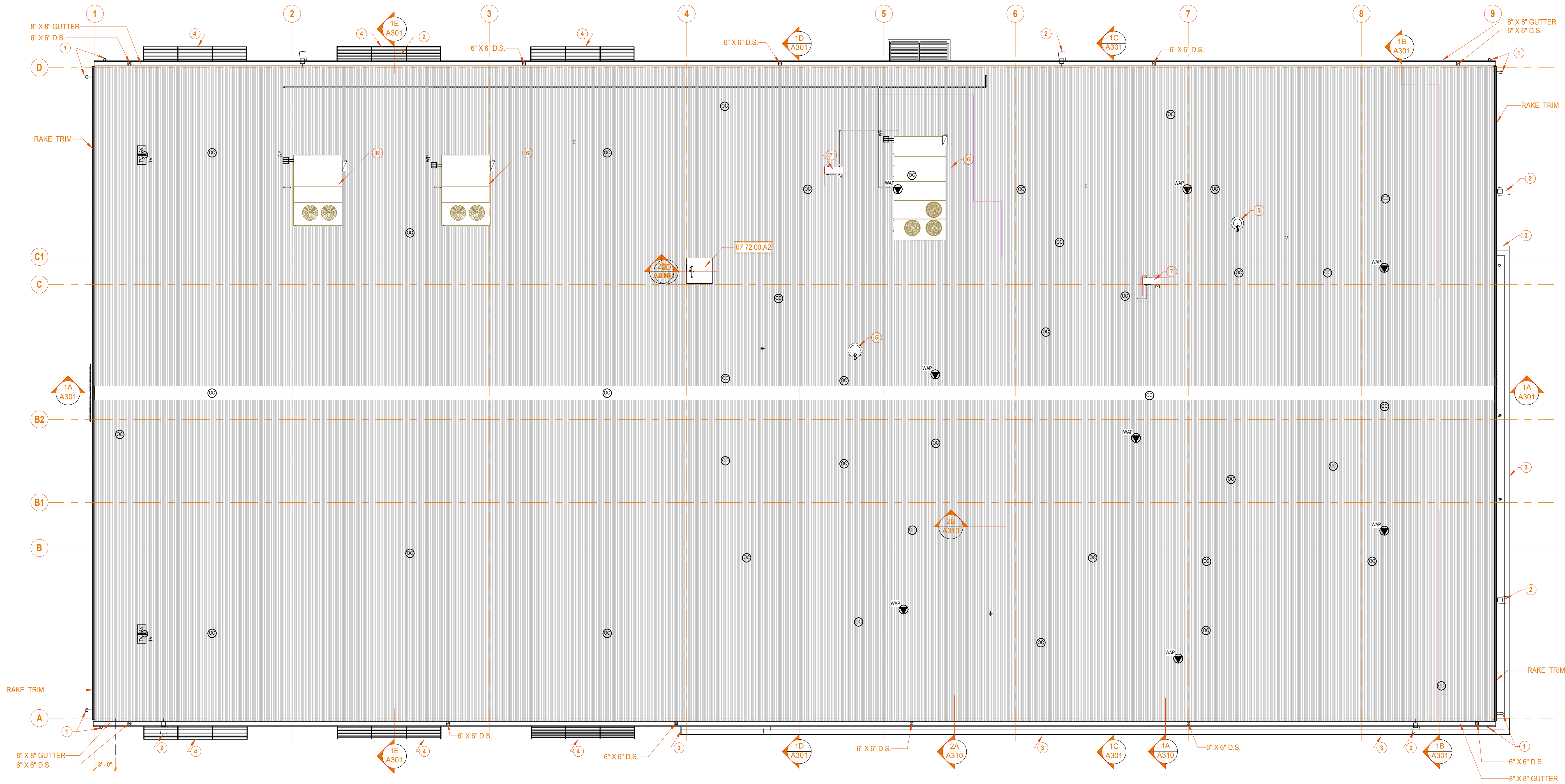

C:\Users\daminz\Documents\Revit 2020 Local File\21102 - LiUNA Local 120_arcCENTRAL_dminz\REVIT.dwg 12/21/2021 2:21:42 PM

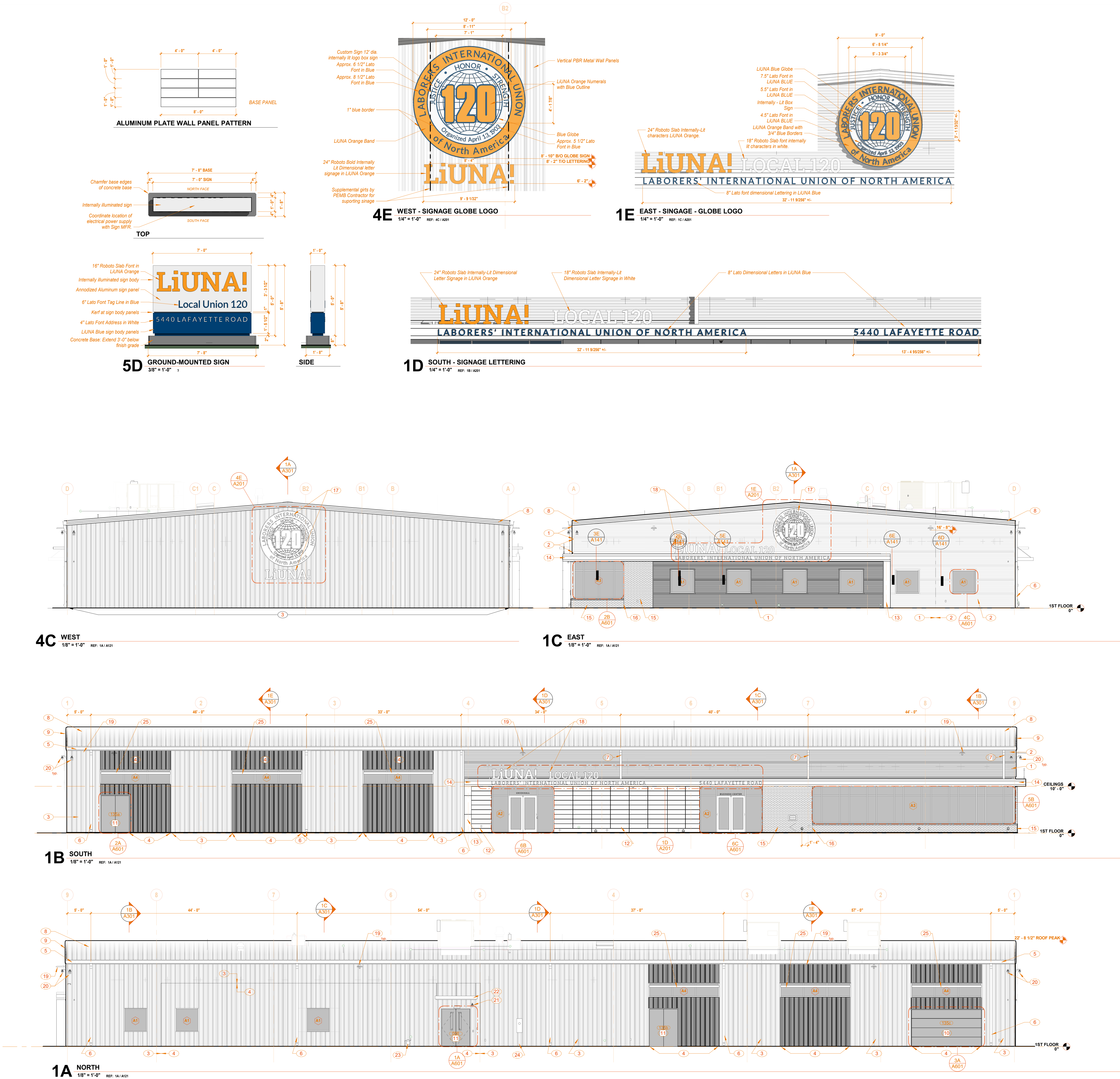

GENERAL NOTES: EXTERIOR ELEVATIONS

- REFERENCE FIRST FLOOR PLAN FOR EXTERIOR BUILDING ELEVATION CALLOUTS.
- SEE SHEETS A601 FOR ALUMINUM FRAMED PUNCHED OPENINGS, ENTRANCES, AND STOREFRONTS.
- SEE SHEET A601 FOR HOLLOW METAL DOORS AND FRAMES, SHEET A601 FOR DOOR SCHEDULE.
- KEYNOTE REFERENCE LEGEND SHOWN IS SHEET-SPECIFIC. ITEMS ARE DENOTED BY SPECIFICATION SECTION.

(M) MATERIAL SCHEDULE

MARK	MANUFACTURER	DESCRIPTION
APC-1N		Interior finish
CPT-1		Interior finish
CPT-2		Interior finish
FAB-1		Fabric, gray stripes
P-1		Interior finish
P-2		Interior finish
P-3		Interior finish
P-4		Interior finish
P-5		Interior finish
PL-1		Interior finish
RB-1		Solid surface countertop
SS-1		
WS-1		

KEYNOTE LEGEND

EXTERIOR ELEVATION NOTES

- 13149 - HORIZONTAL 7.2 METAL PANELS (BLACK)
- 13149 - HORIZONTAL 7.2 METAL PANELS (CHARCOAL GRAY)
- 13149 - VERTICAL PBR METAL PANEL SYSTEM (CHARCOAL GRAY)
- 13149 - VERTICAL PBR METAL PANELS (BLACK)
- 13149 - 8"x8" GUTTER CHARCOAL GRAY
- 13149 - 6"x6" RECTANGULAR DOWNSPOUT CONNECTED TO STORM DRAIN, CHARCOAL GRAY
- 13149 - 6"x6" RECTANGULAR DOWNSPOUT WITH OPEN DISCHARGE TO CANOPY ROOF, TWO-COLORS, CHARCOAL GRAY & BLACK MATCHING SIDING
- 13149 - DOUBLE LOCK GALVANIZED METAL ROOF SYSTEM
- 13149 - RAKE TRIM (CHARCOAL GRAY)
- 13149 - OVERHEAD SECTIONAL DOOR (CUSTOM COLOR "BLACK")
- 13149 - HOLLOW METAL DOOR AND FRAME (CUSTOM COLOR "BLACK")
- PAINTED ALUMINUM PLATE WALL PANEL SYSTEM (CUSTOM COLOR CHARCOAL GRAY)
- MCM RAIN SCREEN SYSTEM SIM TO CITADEL 2000 RS (CUSTOM COLOR LIUNA! ORANGE)
- MCM RAIN SCREEN SYSTEM FASCIA, COPING, AND SOFFIT SIM. TO CITADEL 2000 RS (CUSTOM COLOR LIUNA! ORANGE)
- MODULAR BRICK MASONRY VENEER W/STANDARD GRAY MORTAR
- CONTROL JOINT - BRICK VENEER
- CUSTOM INTERNALLY-LIT SIGN BOX SIGN, COORD. POWER SUPPLY INDICATED ON E-SERIES DRAWINGS
- CUSTOM INTERNALLY-LIT SIGN DIMENSIONAL LETTER SIGNAGE, COORD. POWER SUPPLY INDICATED ON E-SERIES DRAWINGS
- WALL - MOUNTED LIGHT FIXTURE - LENS AT 17'-0" AFF. REF. E-SERIES FOR MORE INFORMATION
- WALL - MOUNTED SECURITY CAMERA, CONFIRM MOUNTING HEIGHT SHOWN (16'-0" AFF) WITH OWNER'S SECURITY CONTRACTOR PRIOR TO PLACING CONDUITS AND JUNCTION BOXES.
- WALL - MOUNTED SECURITY CAMERA, CONFIRM MOUNTING HEIGHT SHOWN (9'-0" AFF) WITH OWNER'S SECURITY CONTRACTOR PRIOR TO PLACING CONDUITS AND JUNCTION BOXES.
- MAPES LUMISHADE MANUFACTURED CANOPY, CUSTOM COLOR : "LIUNA! ORANGE"
- LOW-PRESSURE NATURAL GAS SERVICE - REF. P-SERIES FOR MORE INFORMATION.
- METER BASE - REF. E-SERIES FOR MORE INFORMATION.
- KAWNEER SUNSHADE OUTRIGGER SYSTEM, SQUARE END.



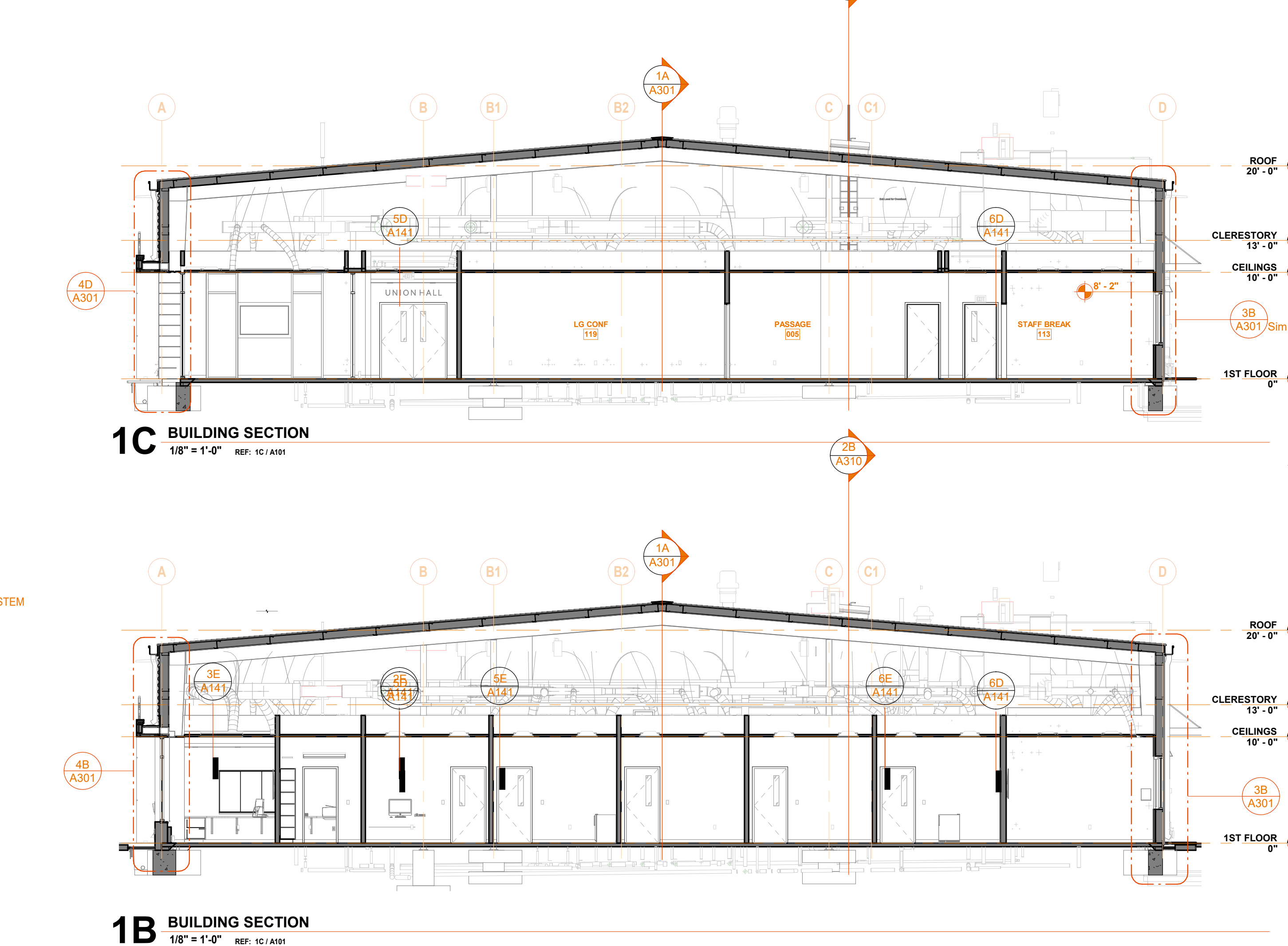
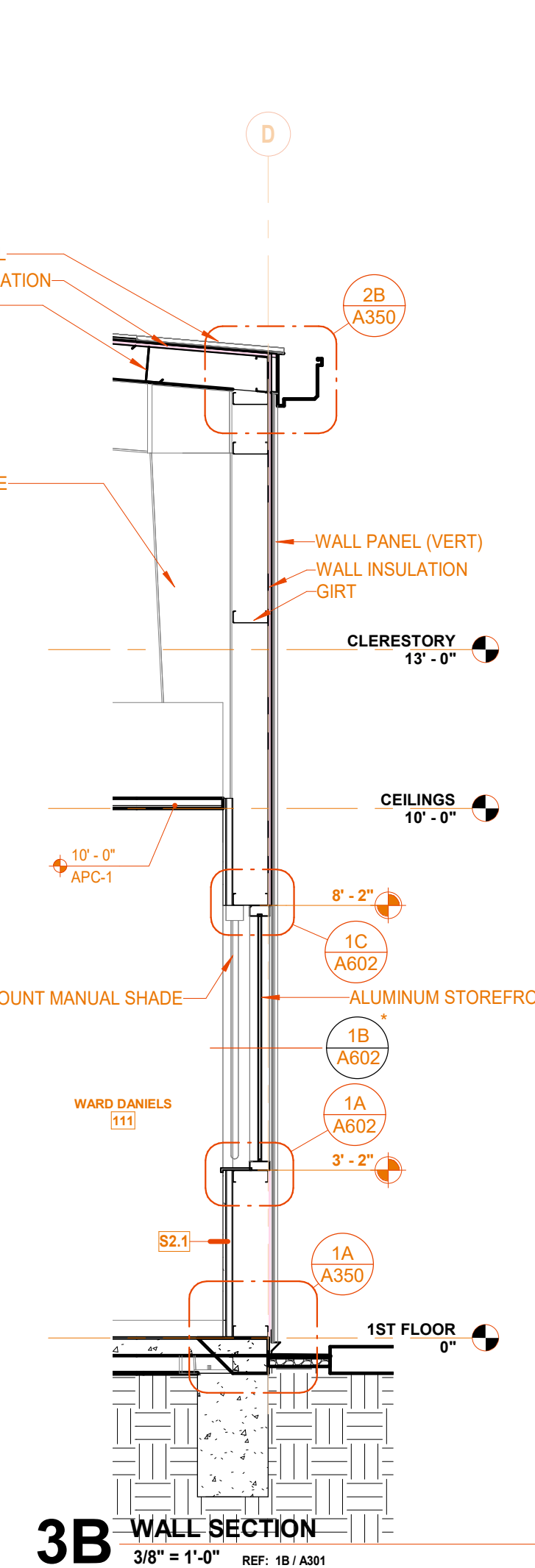
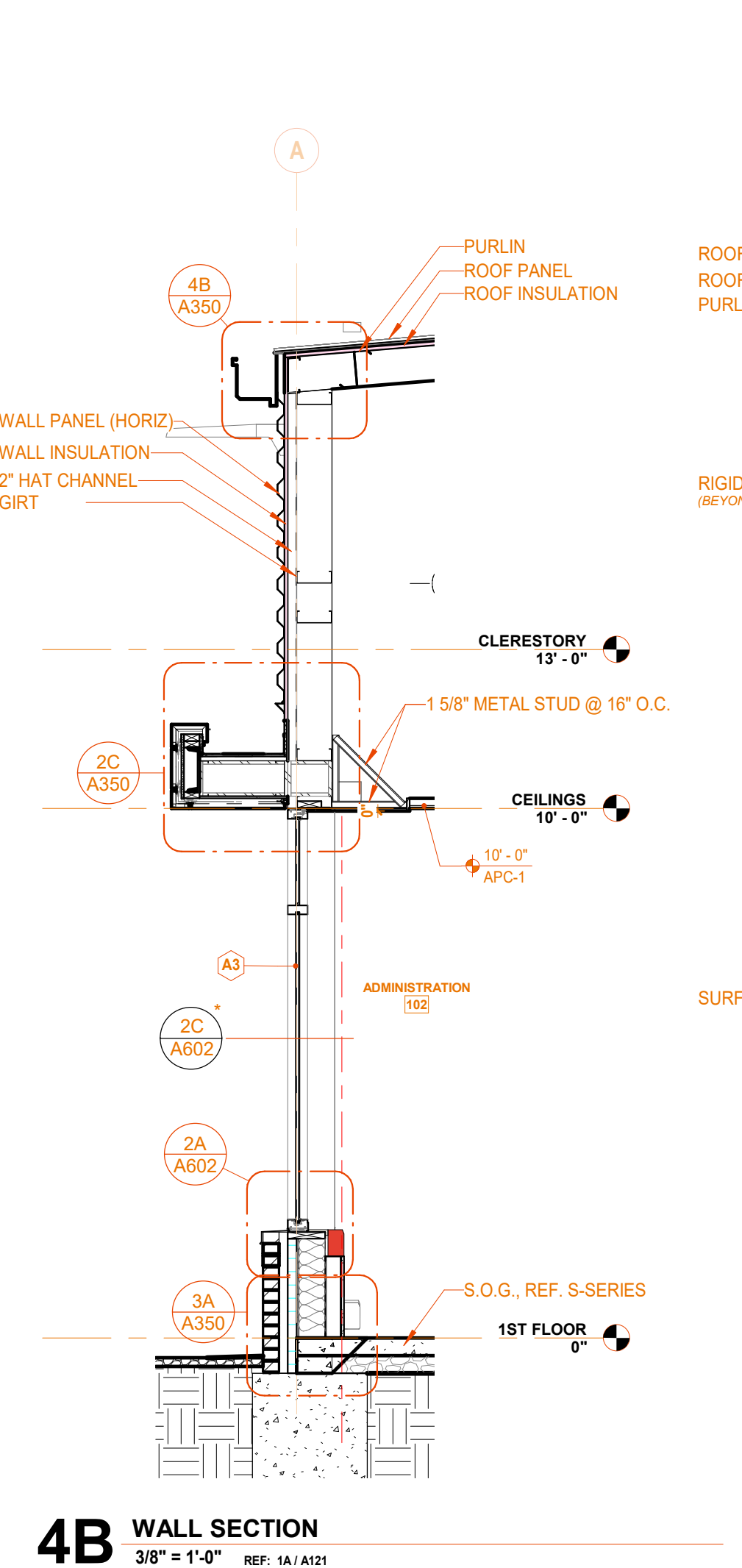
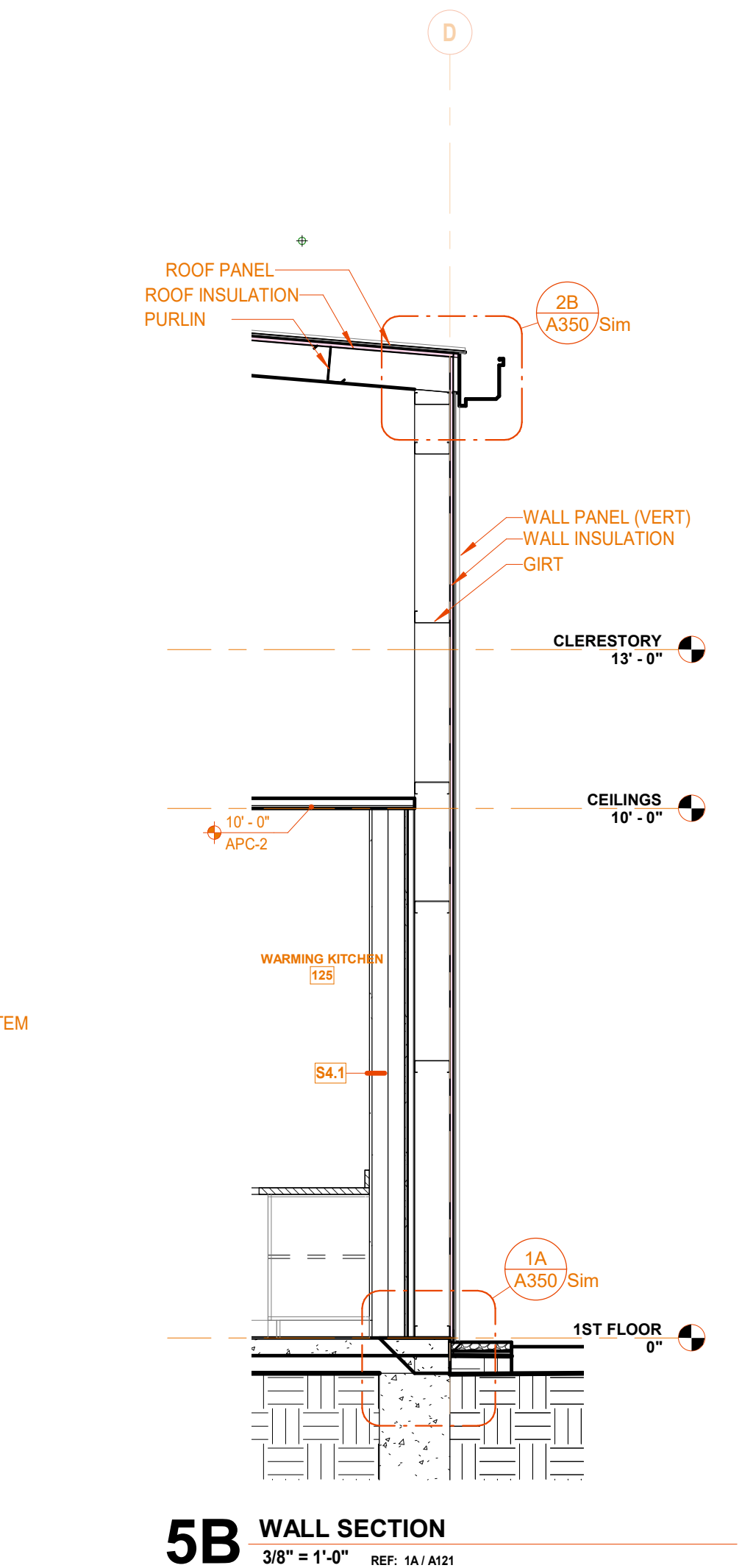
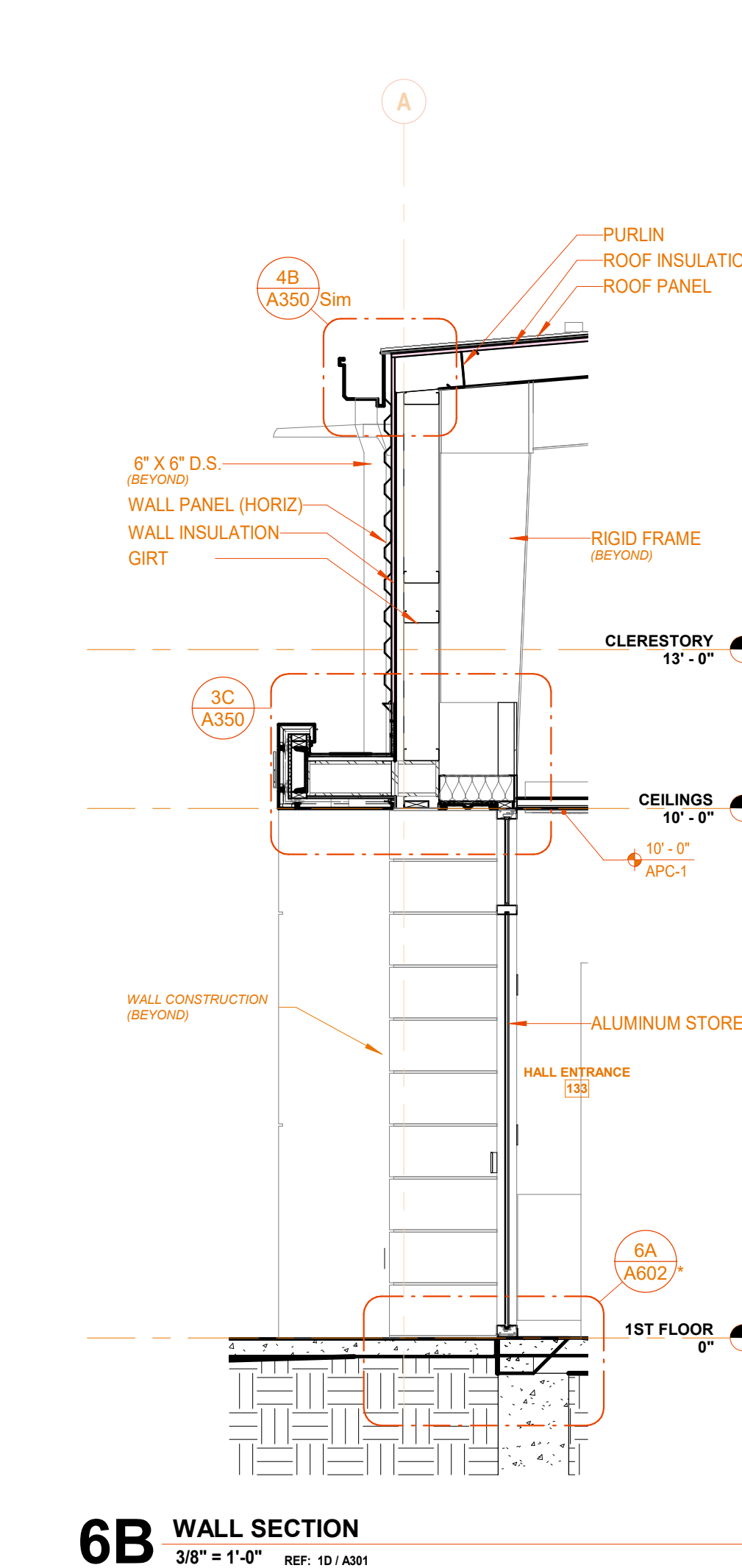
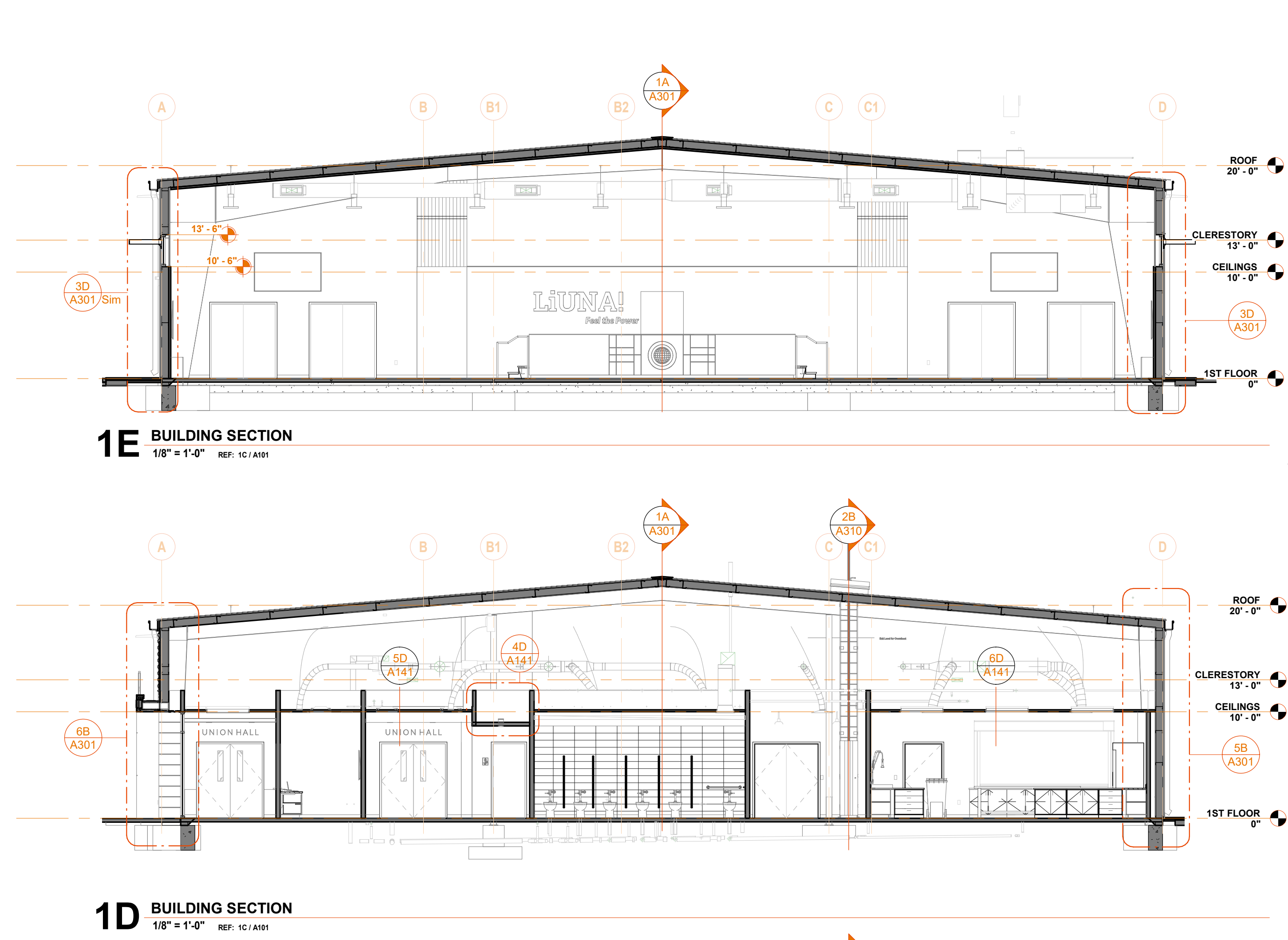
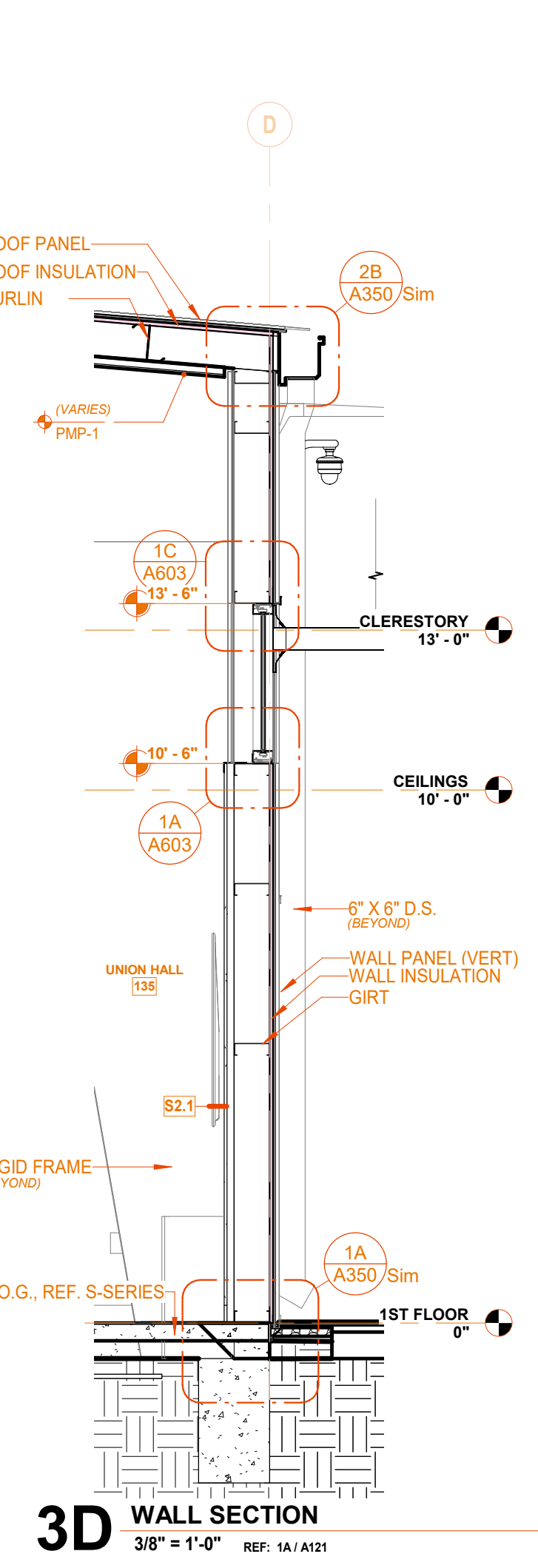
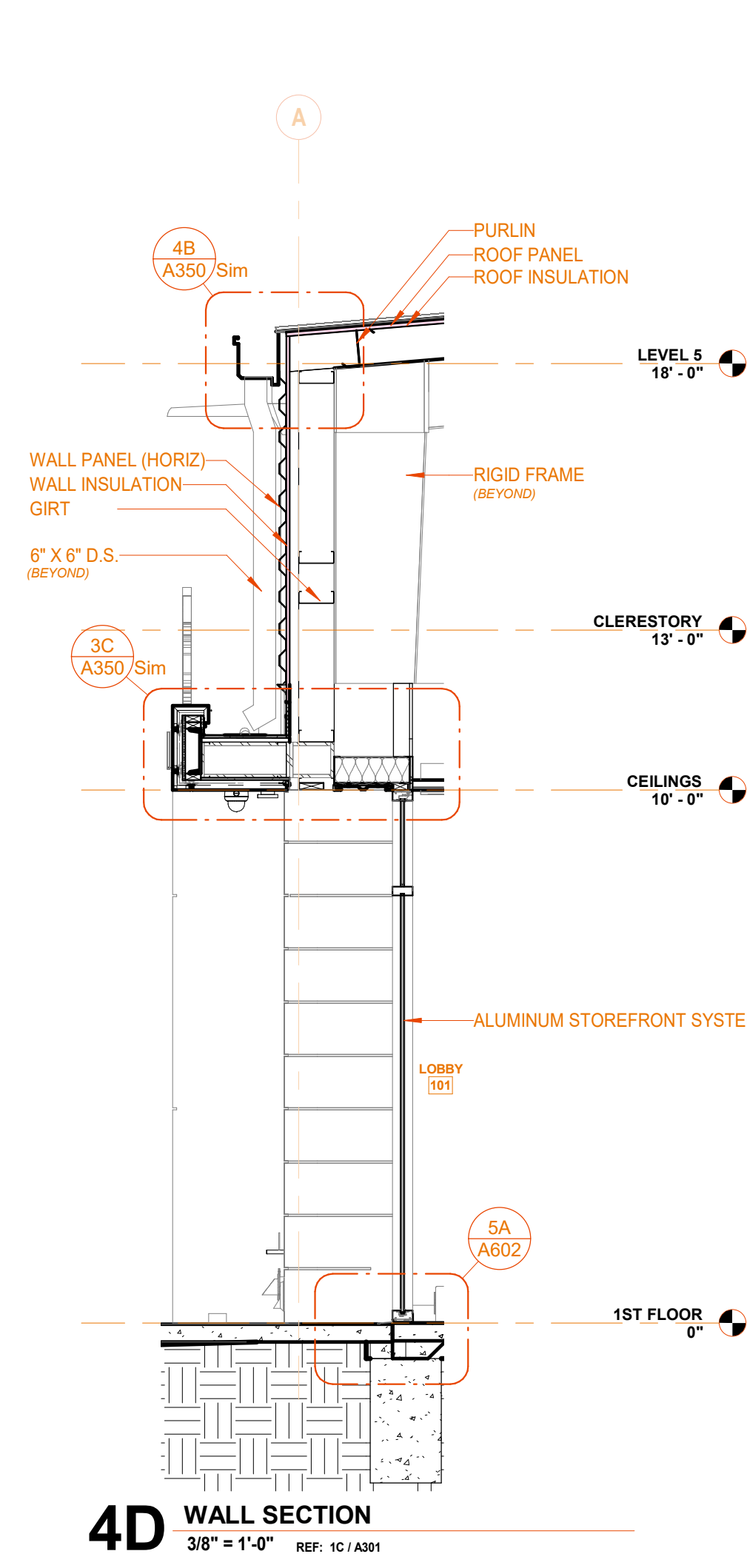
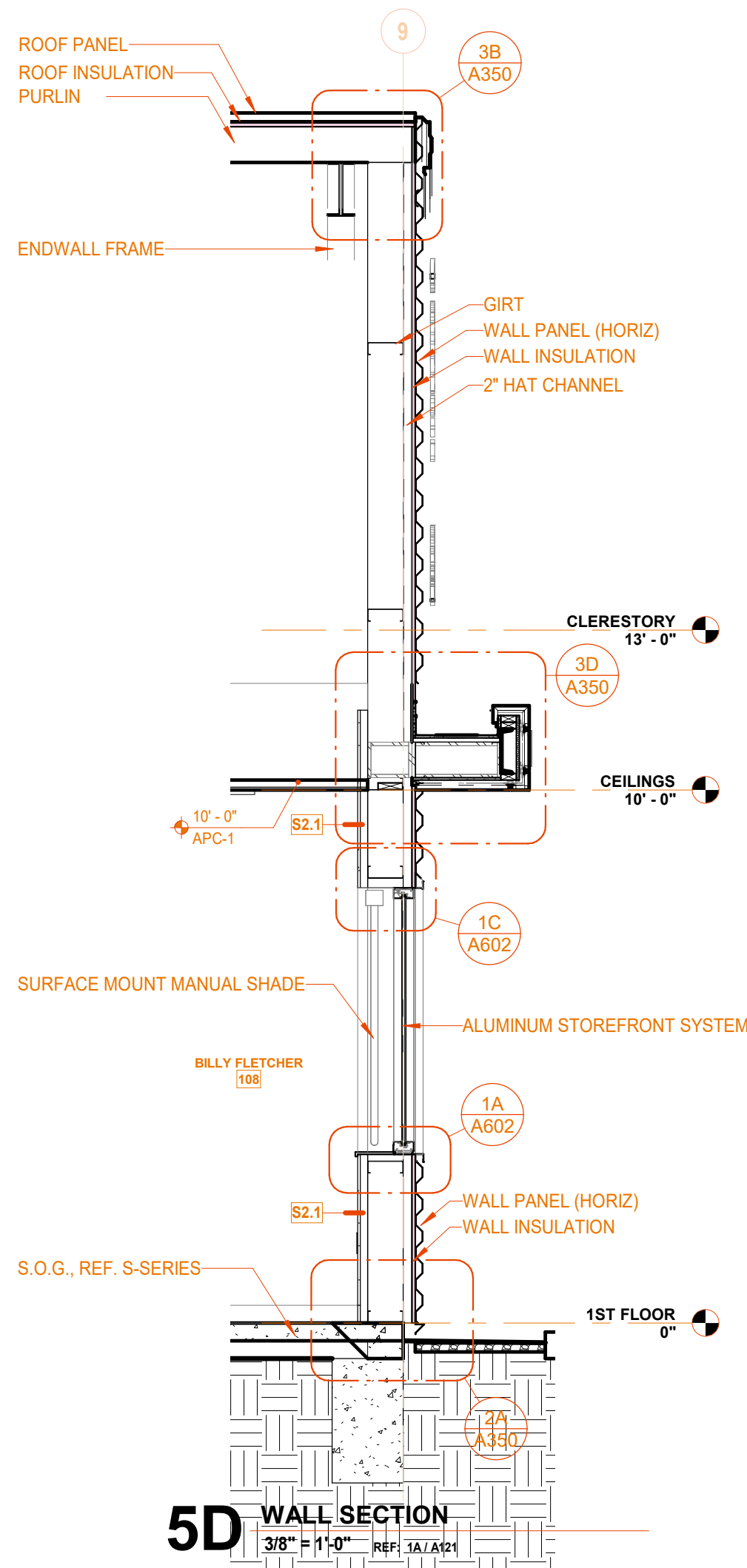
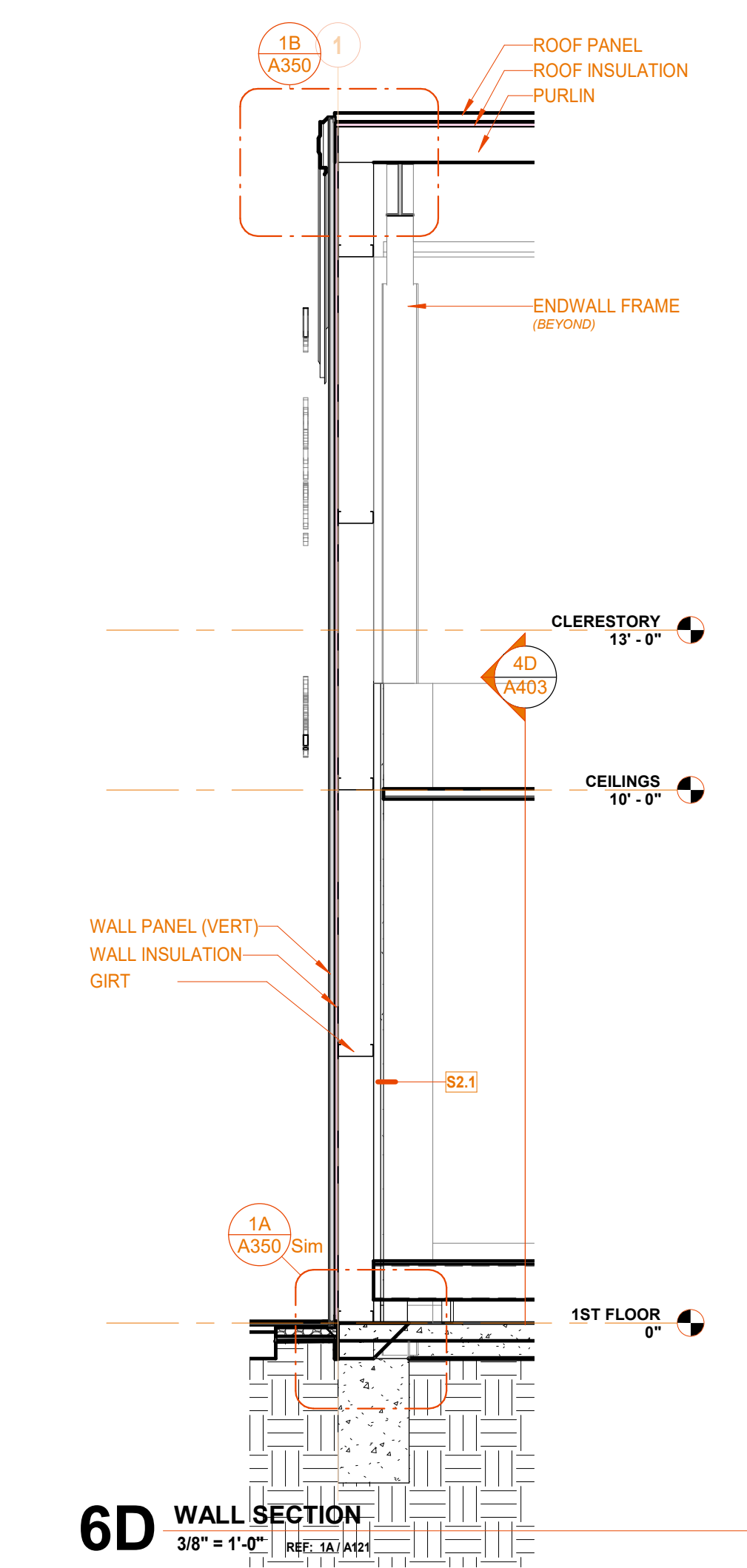

KEYNOTE LEGEND	
03 30 00 A0	S.O.G. REF. S-SERIES
08 41 13 A1	ALUMINUM STOREFRONT SYSTEM
09 22 18 A3	1 5/8" METAL STUD @ 16" O.C.
12 24 13 A1	SURFACE MOUNT MANUAL SHADE
13 34 19 C2	ROOF PANEL
13 34 19 A2	RIGID FRAME
13 34 19 A5	ENDWALL FRAME
13 34 19 B2	PURLIN
13 34 19 B3	GIRT
13 34 19 B8	2" HAT CHANNEL
13 34 19 C2	ROOF PANEL
13 34 19 C3	WALL PANEL (VERT)
13 34 19 C4	WALL PANEL (HORIZ)
13 34 19 D7	6" X 6" D.S.
13 34 19 E2	WALL INSULATION
13 34 19 E3	ROOF INSULATION

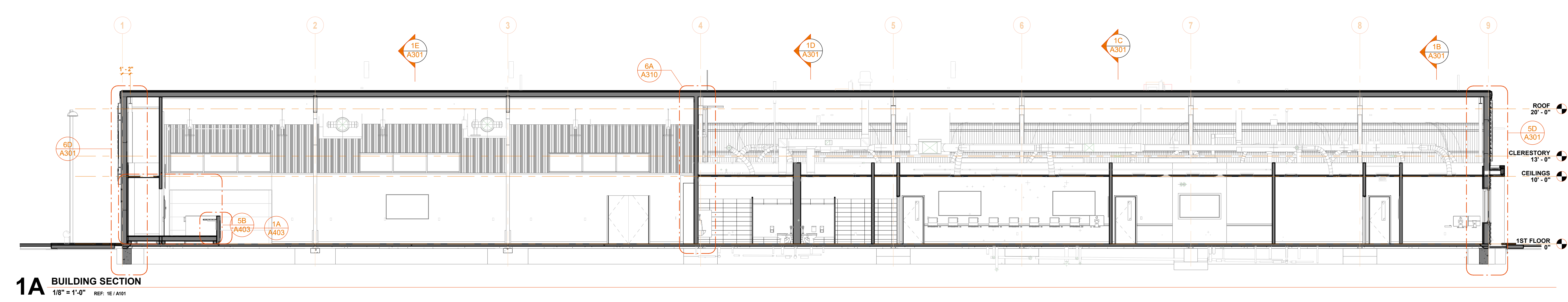

12/21/2021 2:22:18 PM C:\Users\dminaz\Documents\Revit\2020 Local Local File\21102 - LiUNA Local 120_arcCENTRAL_dminaz4EHWR.rvt

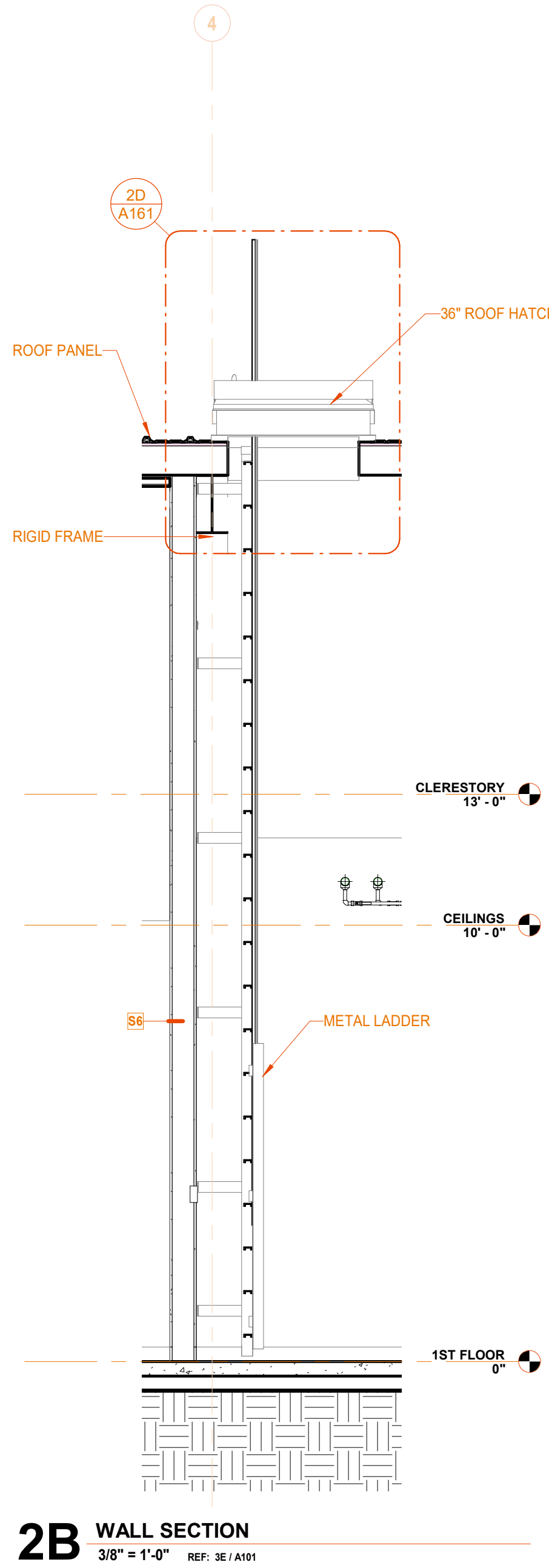
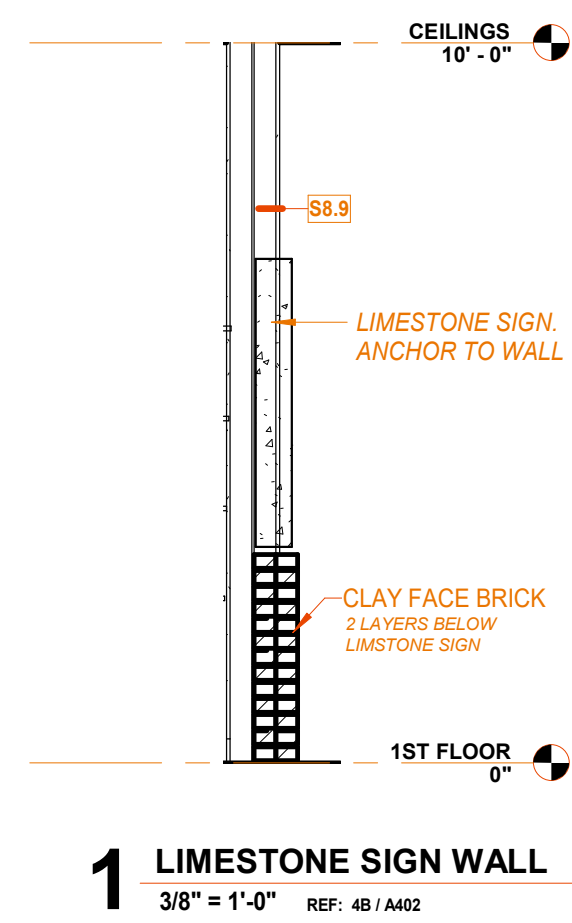
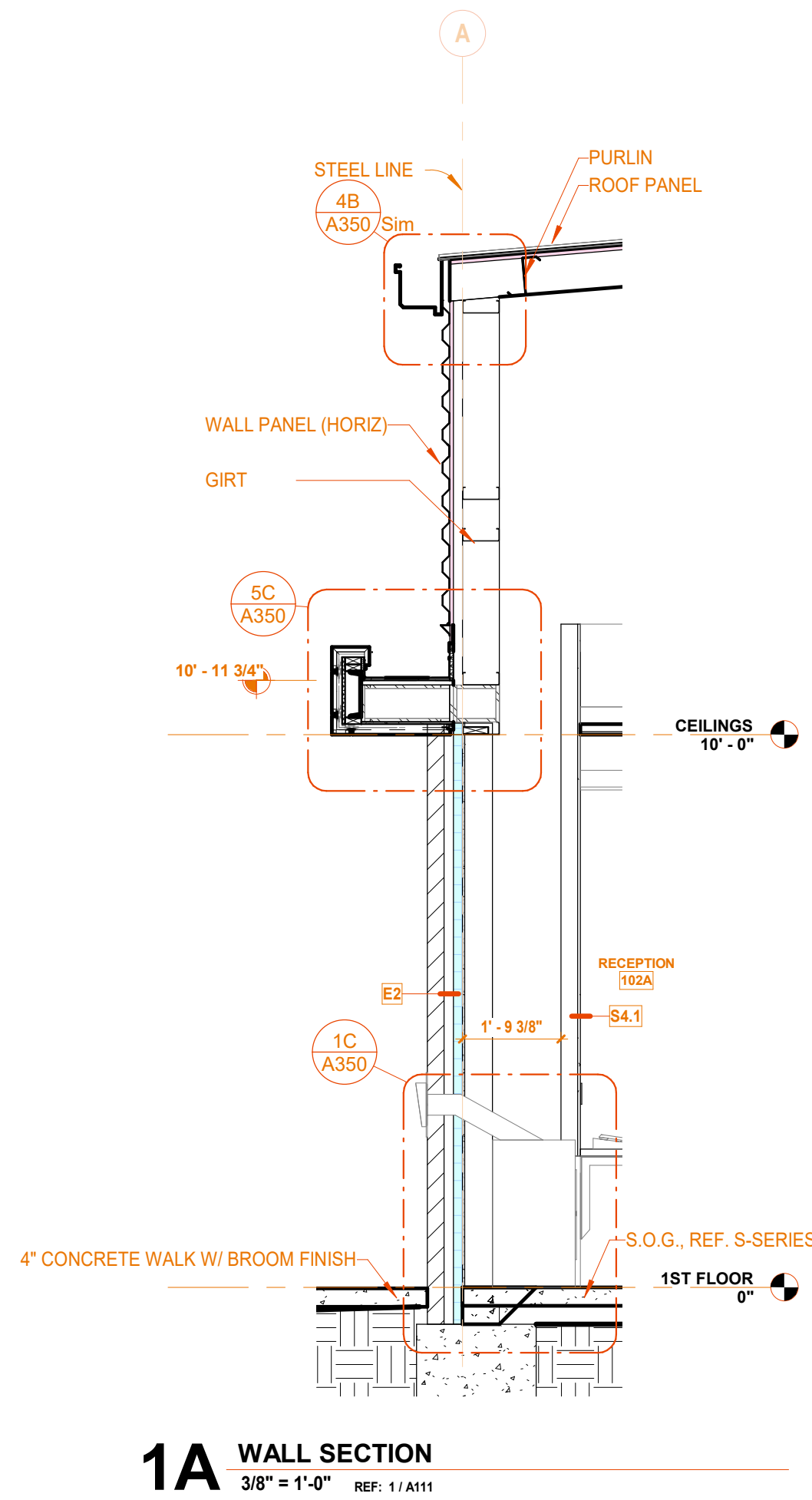
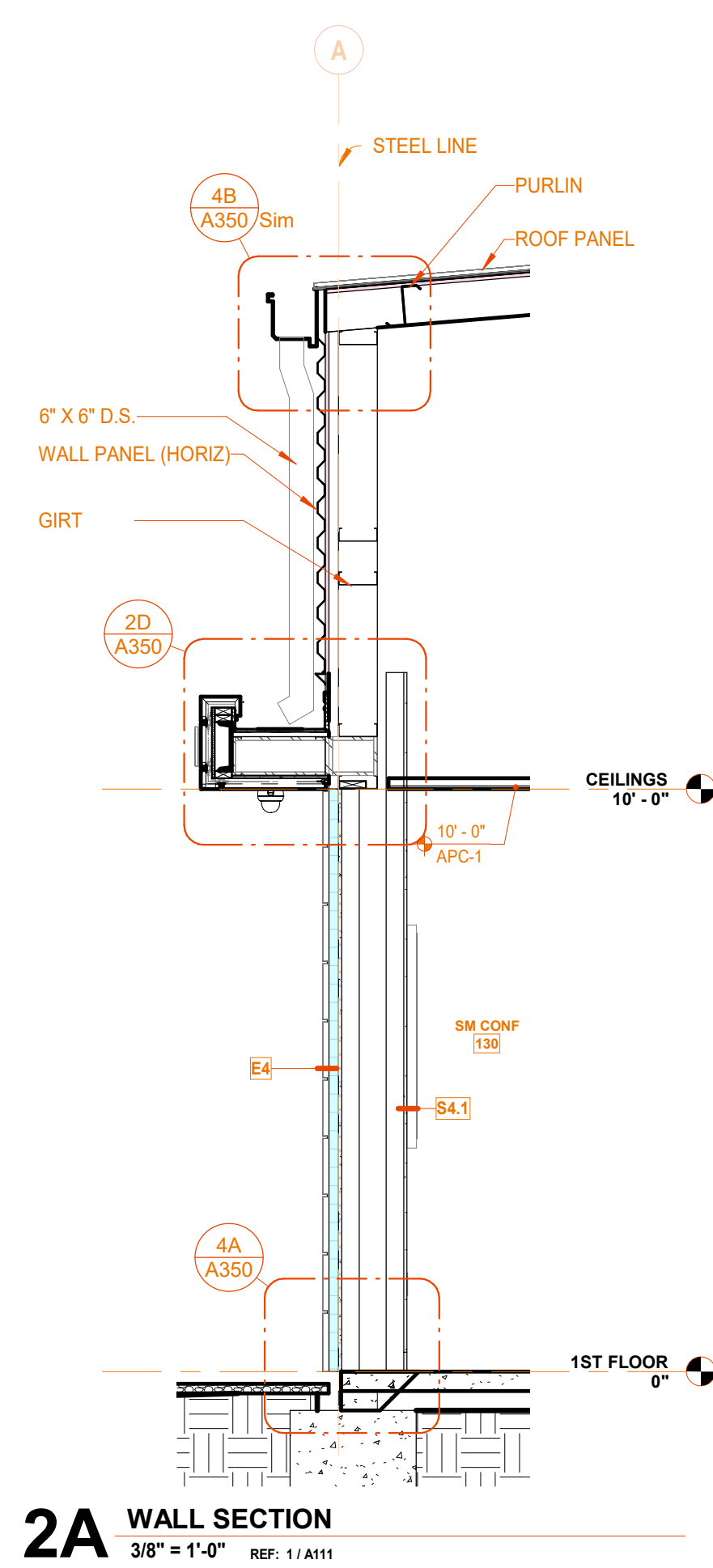
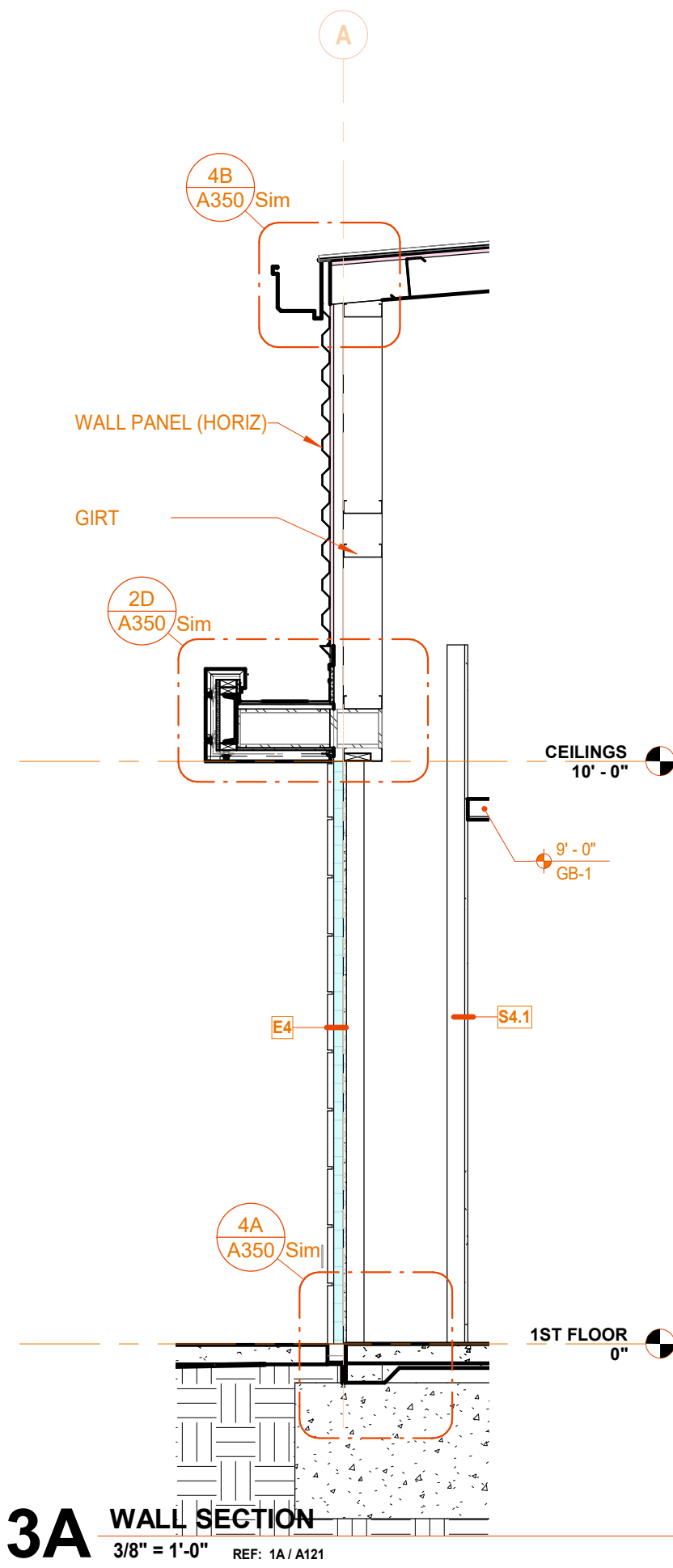
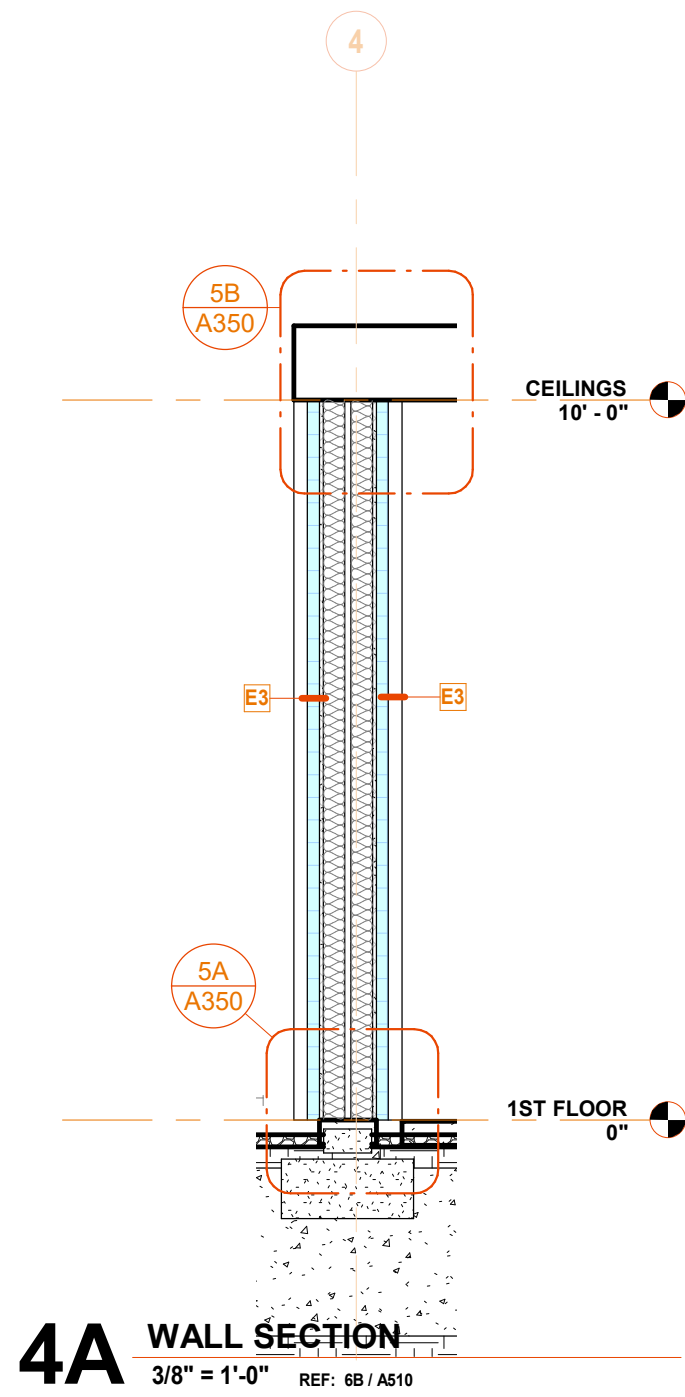
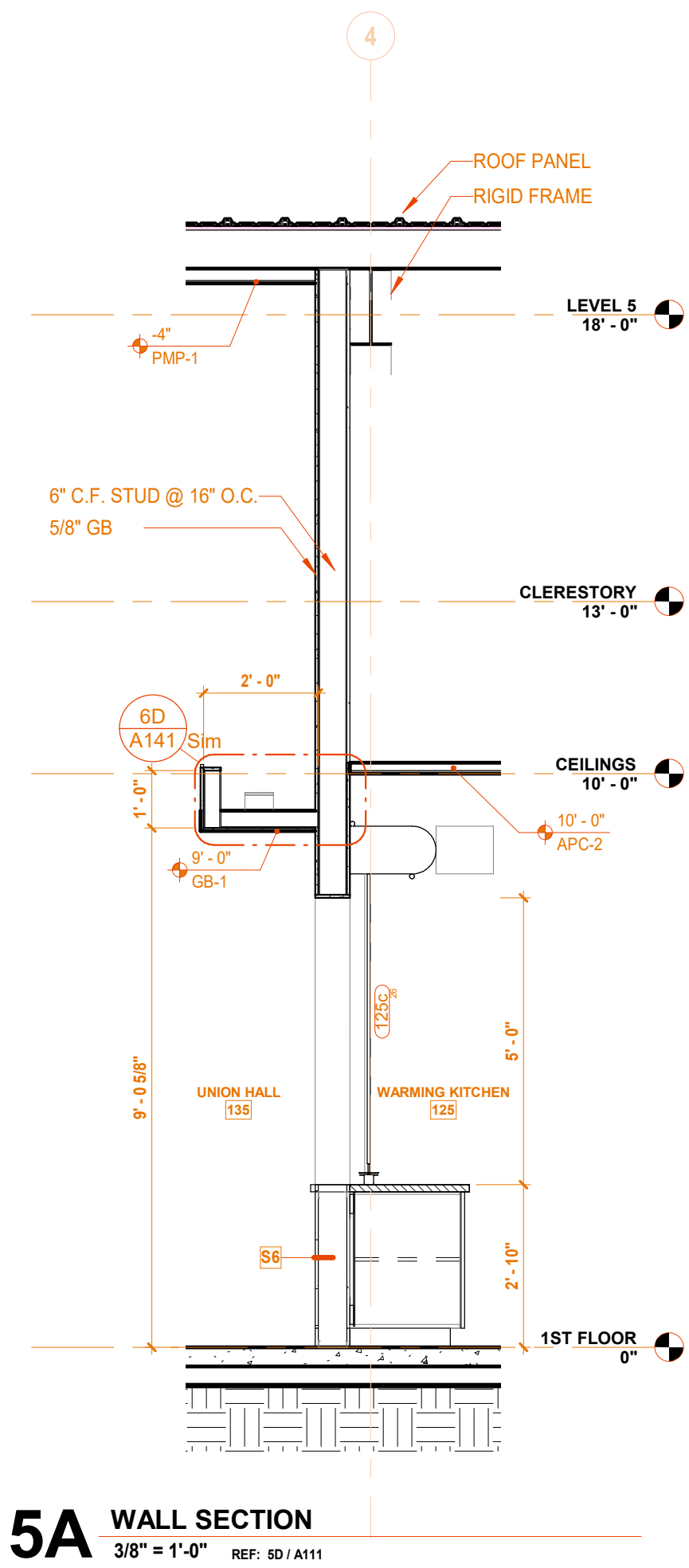
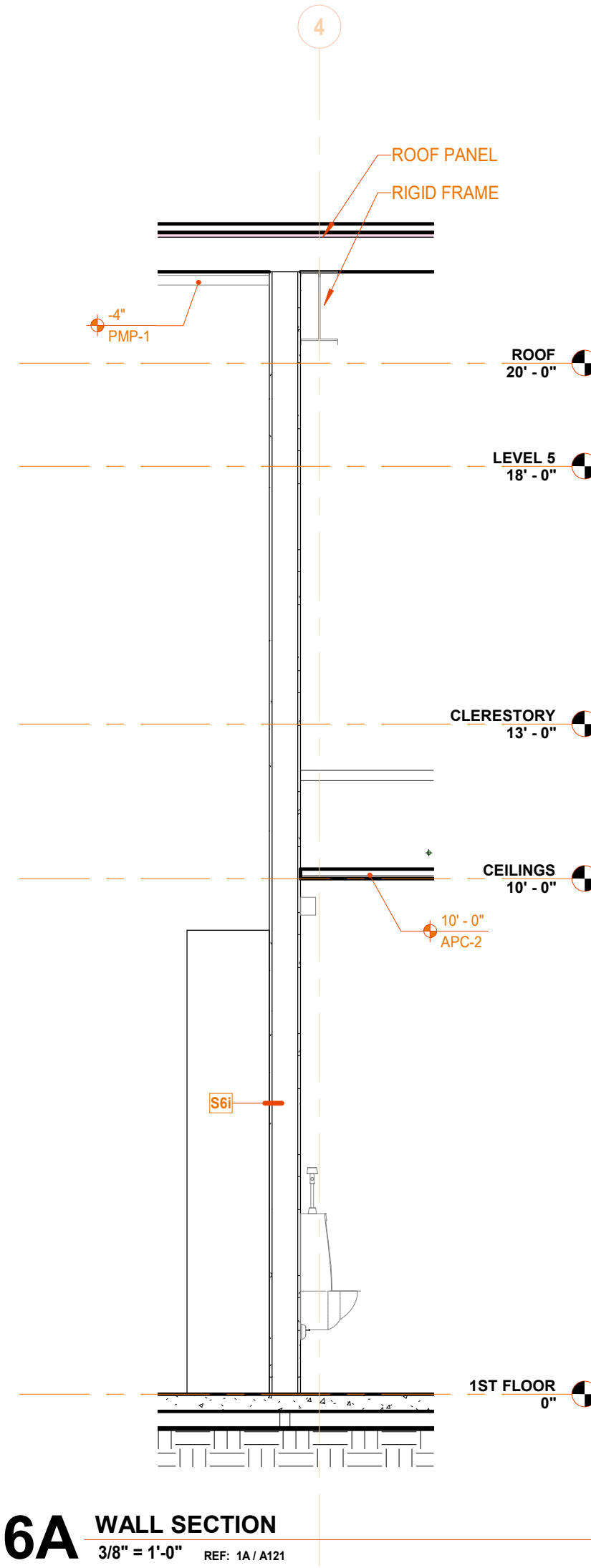

KEYNOTE LEGEND	
03 30 00 A0	S.O.G., REF: S-SERIES
04 26 13 A1	CLAY FACE BRICK
05 40 00 S8	6\" C.F. STUD @ 16\" O.C.
05 50 00 B1	METAL LADDER
07 72 00 A2	36\" ROOF HATCH
09 29 00 D1	5/8\" GB
13 34 19 A2	RIGID FRAME
13 34 19 B2	PURLIN
13 34 19 B3	GIRT
13 34 19 C2	ROOF PANEL
13 34 19 C4	WALL PANEL (HORIZ)
13 34 10 D7	6\" X 6\" D.S.
32 13 00 B3	4\" CONCRETE WALK W/ BROOM FINISH



12/21/2021 2:22:26 PM C:\Users\dminaz\Documents\Revit Local File\21102 - LiUNA Local 120_arcCENTRAL_criminezEHWR.nt

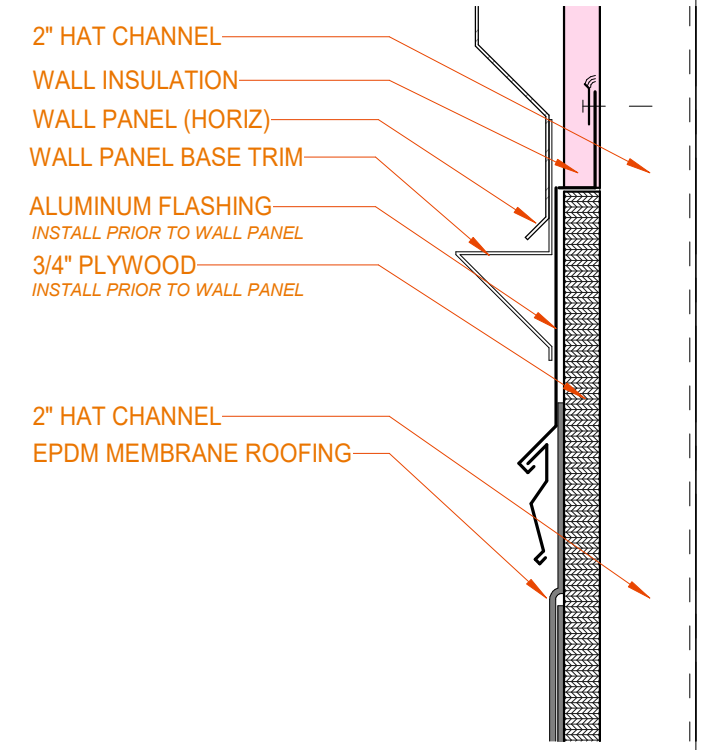

5D SECTION DETAIL
3" = 1'-0" REF: 3C/A350

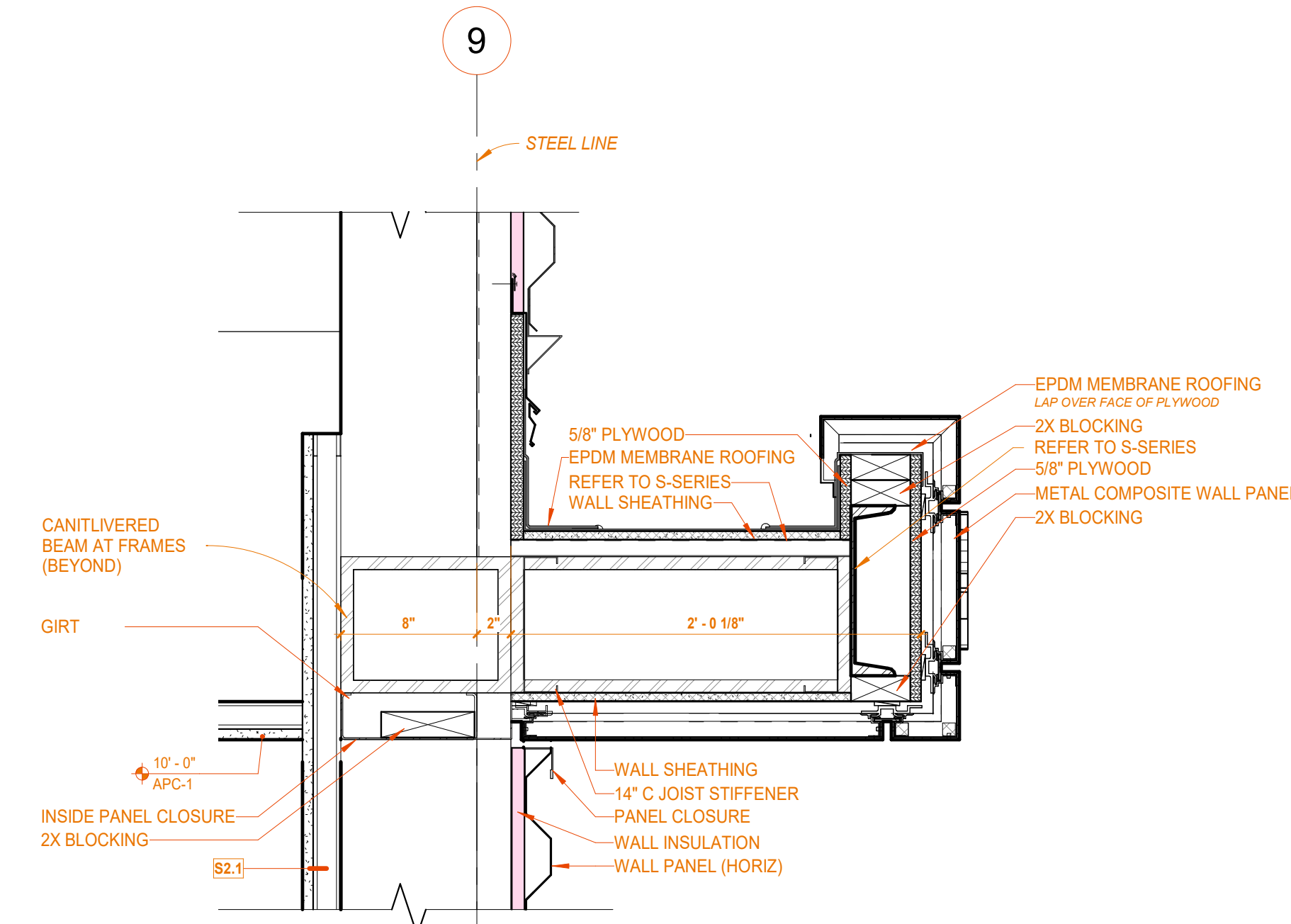

3D SECTION DETAIL
1 1/2" = 1'-0" REF: 3D/A350

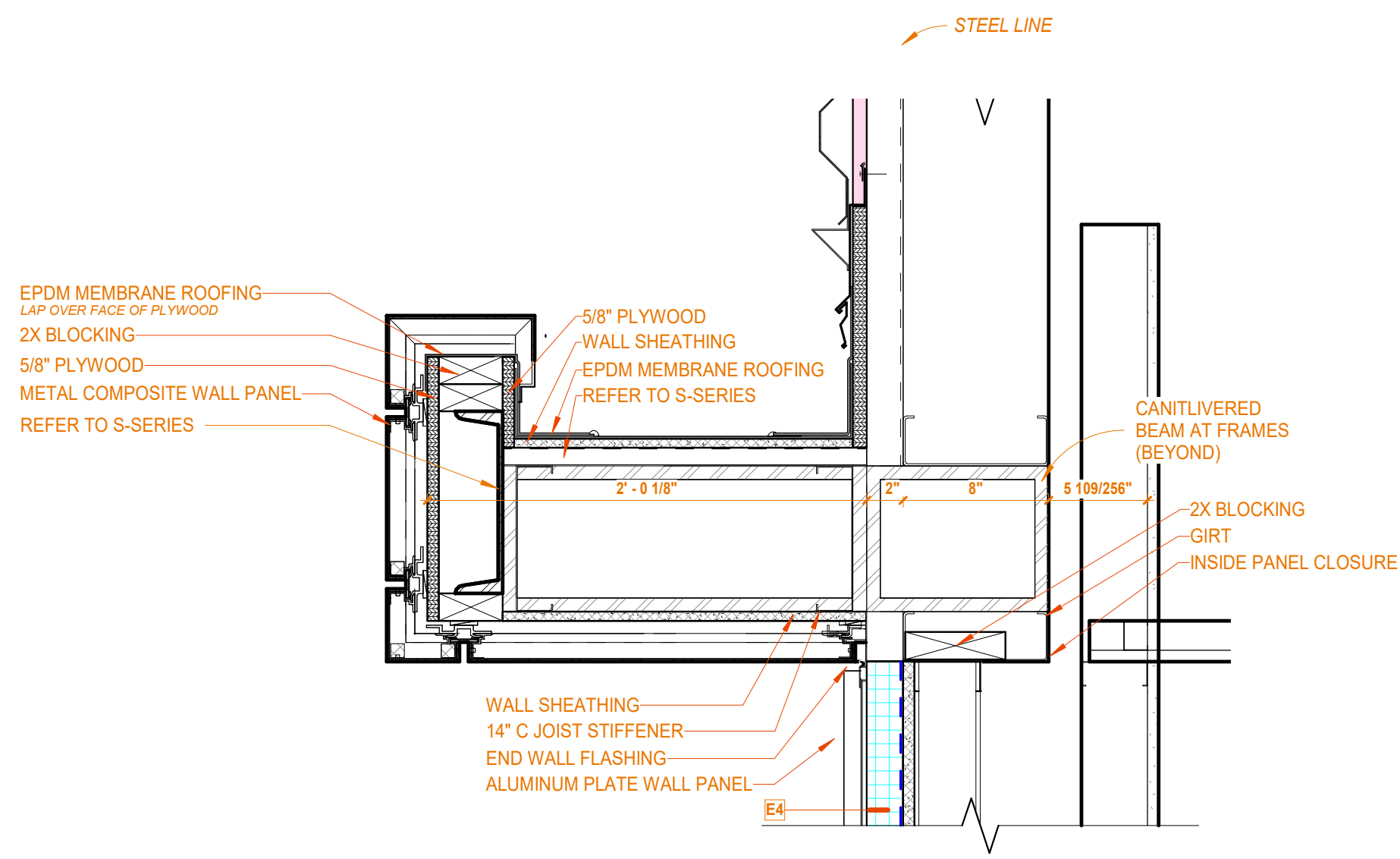

2D SECTION DETAIL
1 1/2" = 1'-0" REF: 2A/A350

KEYNOTE LEGEND	
03 30 00 A0	S.O.G., REF. S-SERIES
04 26 13 A1	CLAY FACE BRICK
04 26 13 C2	TERM BAR & SEALANT
04 26 13 C5	5/8" METAL STUDS @ 16" O.C.
04 26 13 D2	WEEP VENT
04 26 13 D4	CAVITY DRAINAGE
05 31 00 C5	1/2" PLYWOOD
05 40 00 S1	3/5" C.F. STUD @ 16" O.C.
05 40 00 S5	6" C.F. STUD @ 16" O.C.
05 42 00 A4	14" C JOIST STIFFENER
06 10 53 A1	2X BLOCKING
06 10 53 A4	5/8" PLYWOOD
06 10 53 A7	3/4" PLYWOOD
06 10 53 A8	1/2" PLYWOOD
06 16 00 A3	WALL SHEATHING
07 21 00 A6	R-21 BATT INSULATION
07 21 00 B4	2" BOARD INSULATION, R-10
07 27 13 A0	AIR BARRIER / WRB
07 42 13 23 A1	1/2" REVEAL
07 42 13 24 A0	ALUMINUM PLATE WALL PANEL
07 53 23 A1	EPDM MEMBRANE ROOFING
07 62 00 A1	END WALL FLASHING
07 62 00 A2	ALUMINUM FLASHING
08 41 13 A1	ALUMINUM STOREFRONT SYSTEM
08 41 13 A7	SEALANT AND BACKER ROD

KEYNOTE LEGEND	
08 41 13 B4	HEAD
09 22 16 A3	1/5" METAL STUD @ 16" O.C.
09 22 16 C3	5/8" METAL STUDS @ 16" O.C.
09 29 00 D1	5/8" GB
09 65 13 A1	4" TOPSET BASE
13 34 19 A2	RIGID FRAME
13 34 19 A5	ENDWALL FRAME
13 34 19 B2	PURLIN
13 34 19 B3	GIRT
13 34 19 B4	EAVE STRUT
13 34 19 B8	2" HAT CHANNEL
13 34 19 C2	ROOF PANEL
13 34 19 C3	WALL PANEL (VERT)
13 34 19 C4	WALL PANEL (HORIZ)
13 34 19 C6	WALL PANEL BASE TRIM
13 34 19 C7	INSIDE PANEL CLOSURE
13 34 19 C8	PANEL CLOSURE
13 34 19 C9	RAKE TRIM
13 34 19 C10	EAVE TRIM
13 34 19 D3	8" X 8" GUTTER
13 34 19 D9	RAKE SLIDE
13 34 19 D10	RAKE SUPPORT
13 34 19 D11	RAKE ANGLE
13 34 19 D12	GUTTER STRAP
13 34 19 E2	WALL INSULATION
13 34 19 E3	ROOF INSULATION

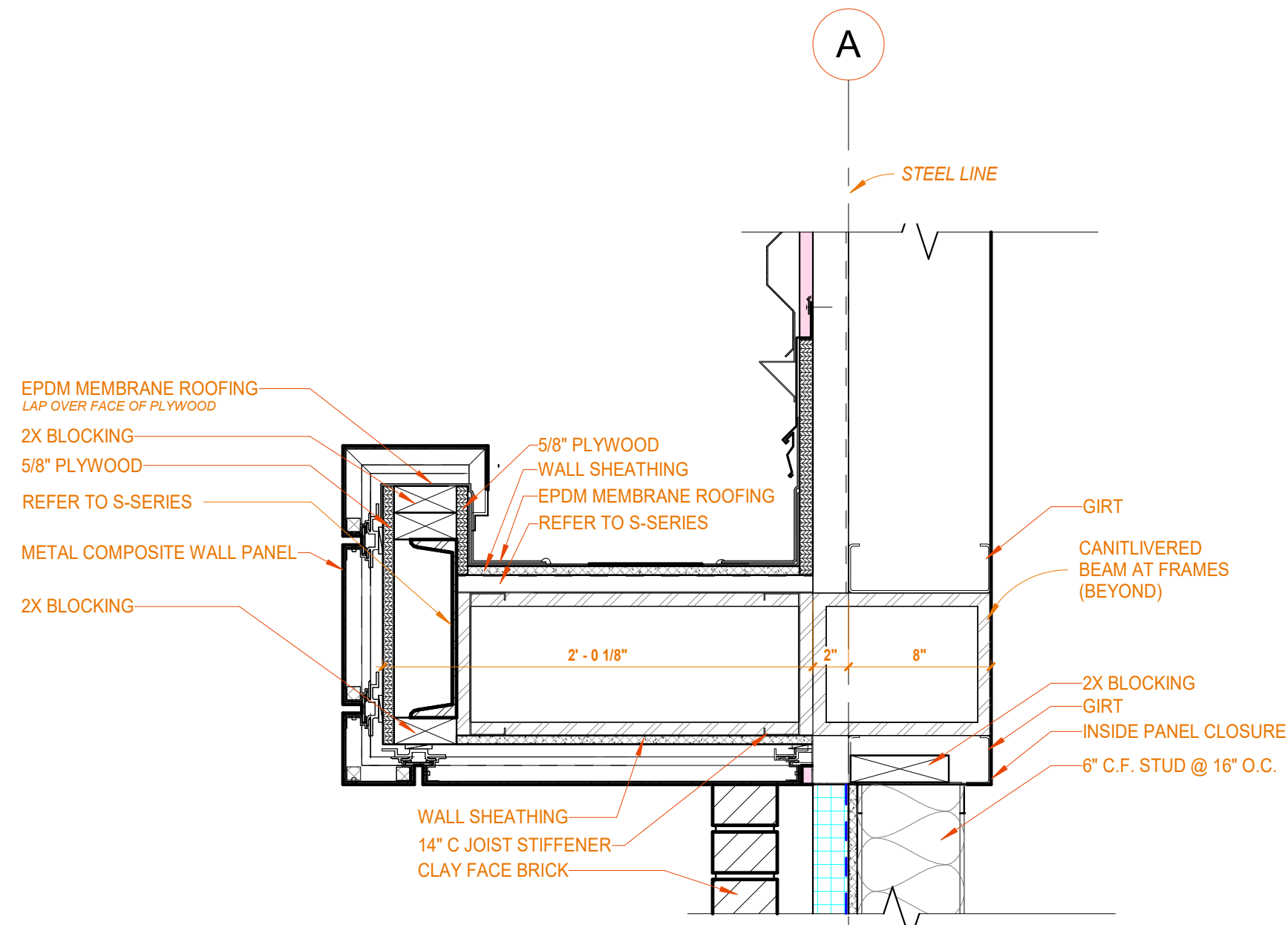

5C SECTION DETAIL
1 1/2" = 1'-0" REF: 1A/A350

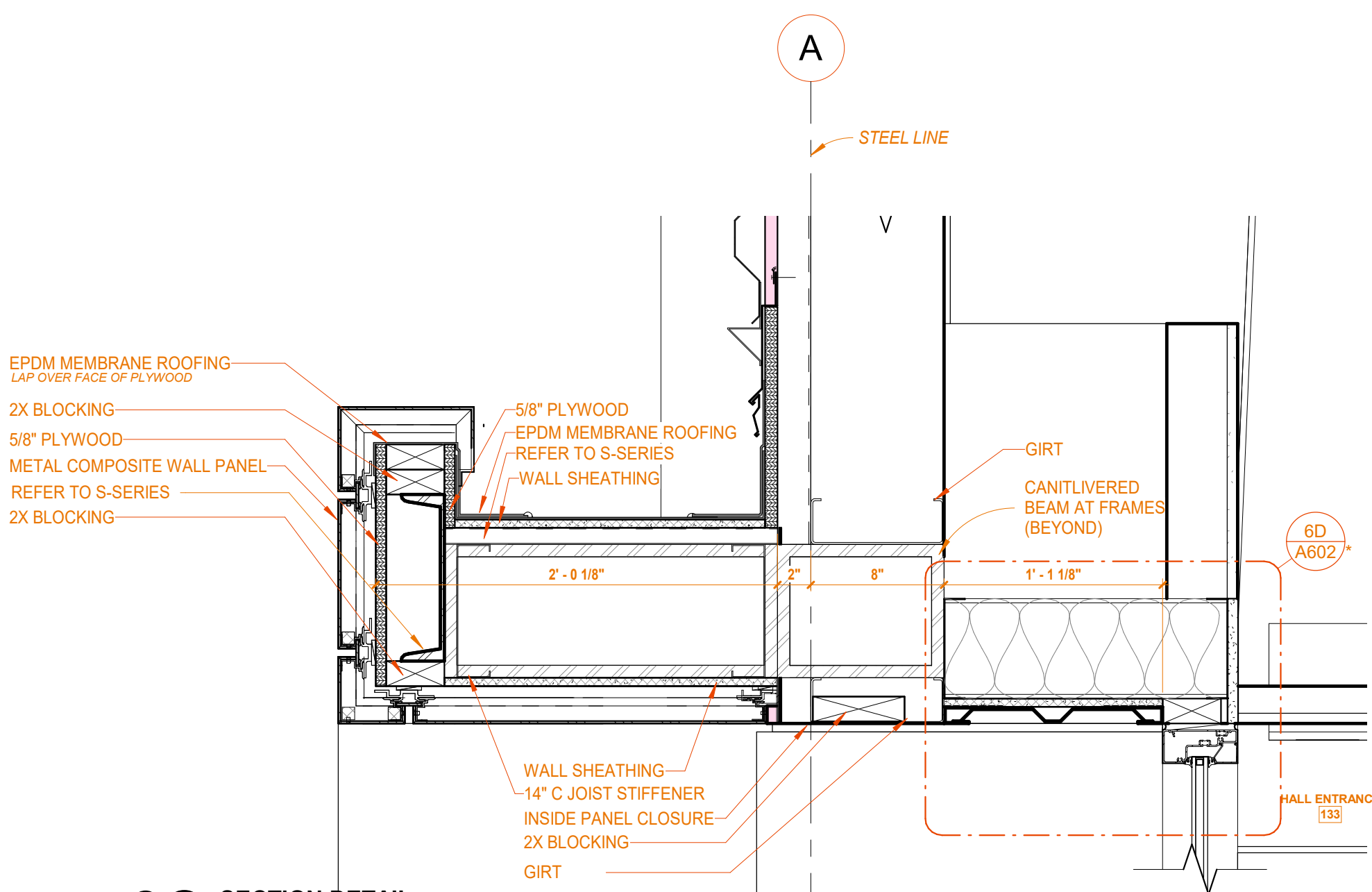

3C SECTION DETAIL
1 1/2" = 1'-0" REF: 4D/A350

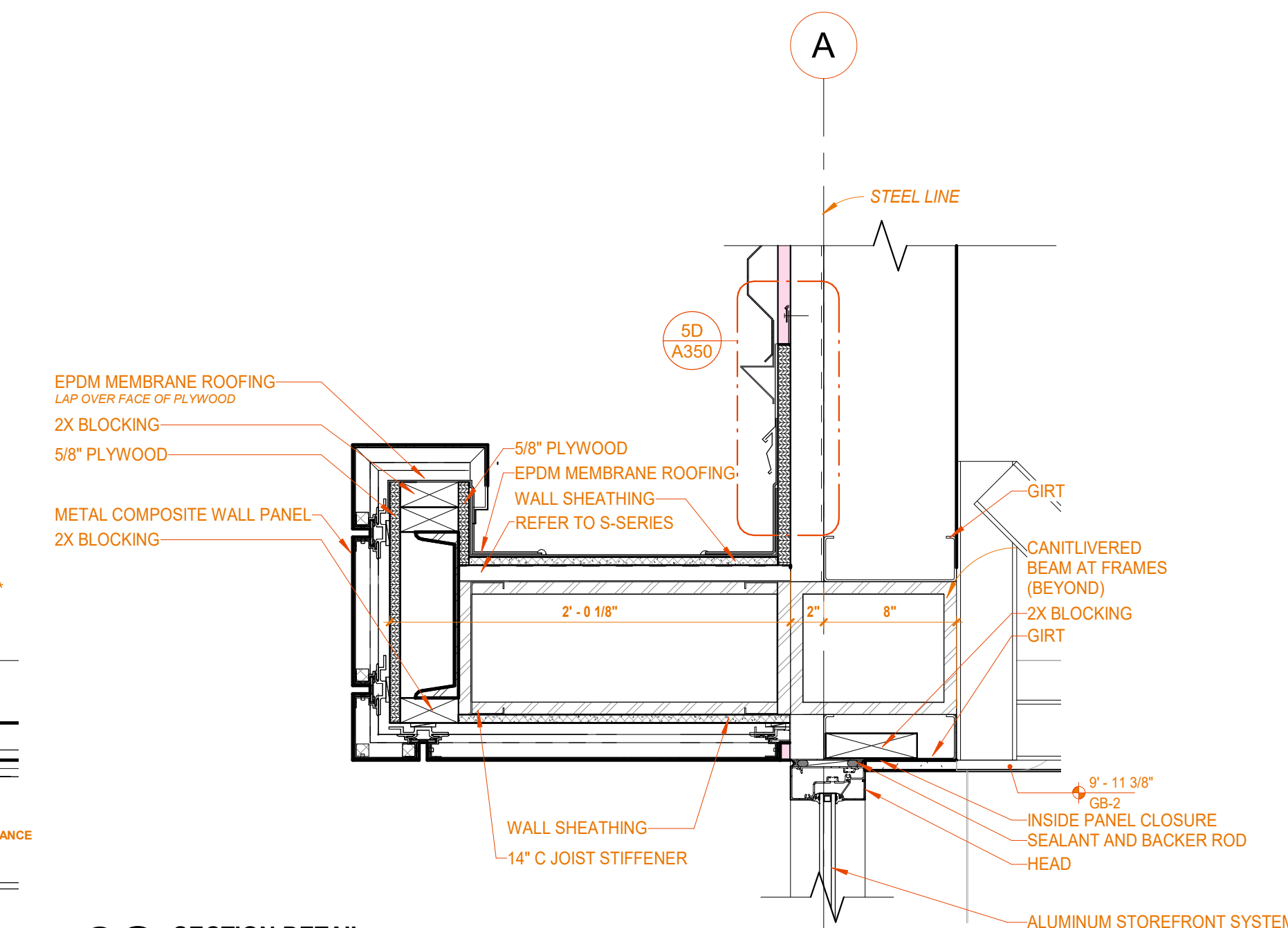

2C SECTION DETAIL
1 1/2" = 1'-0" REF: 4B/A350

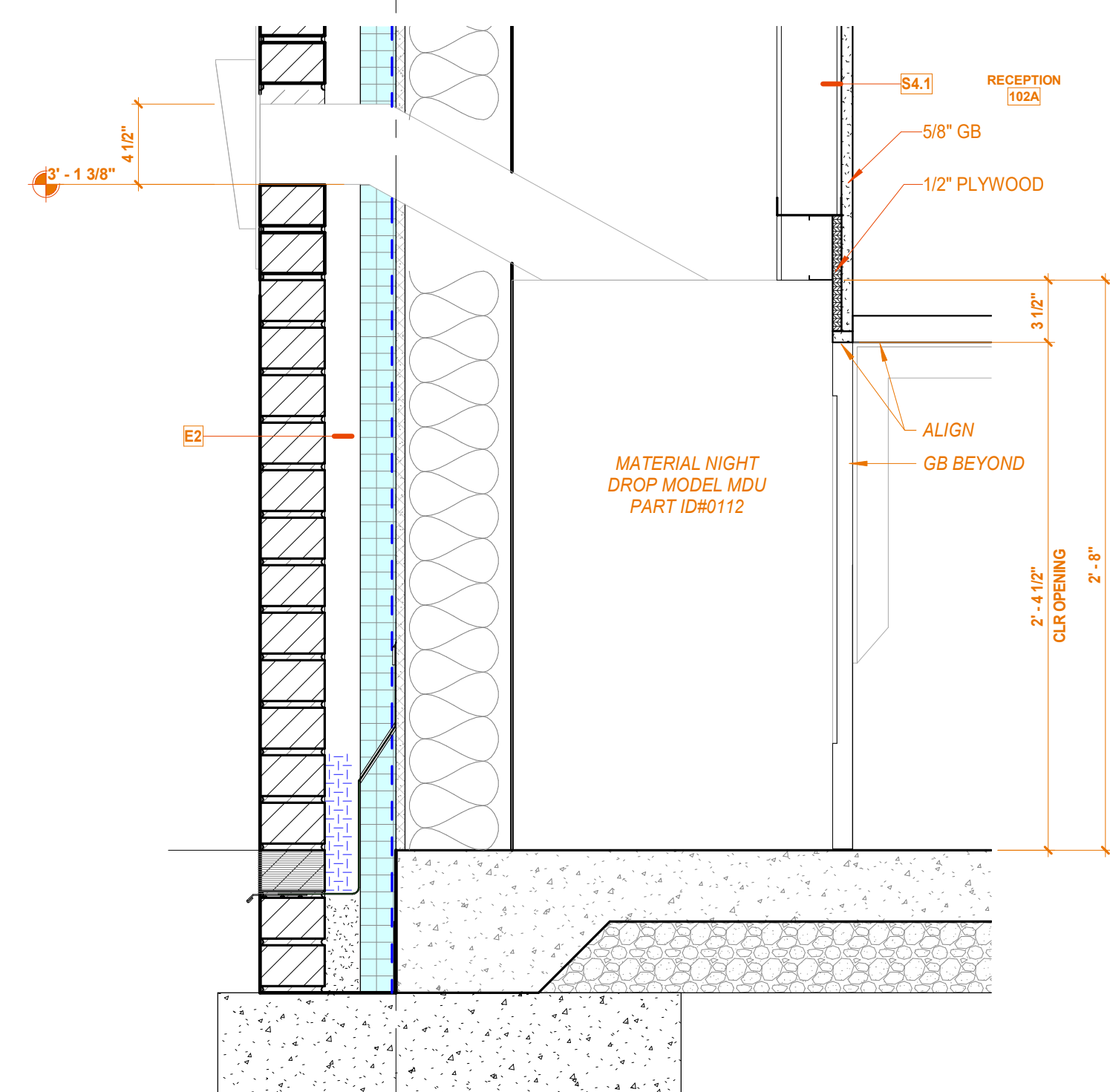

1C SECTION DETAIL
1 1/2" = 1'-0" REF: 1A/A350

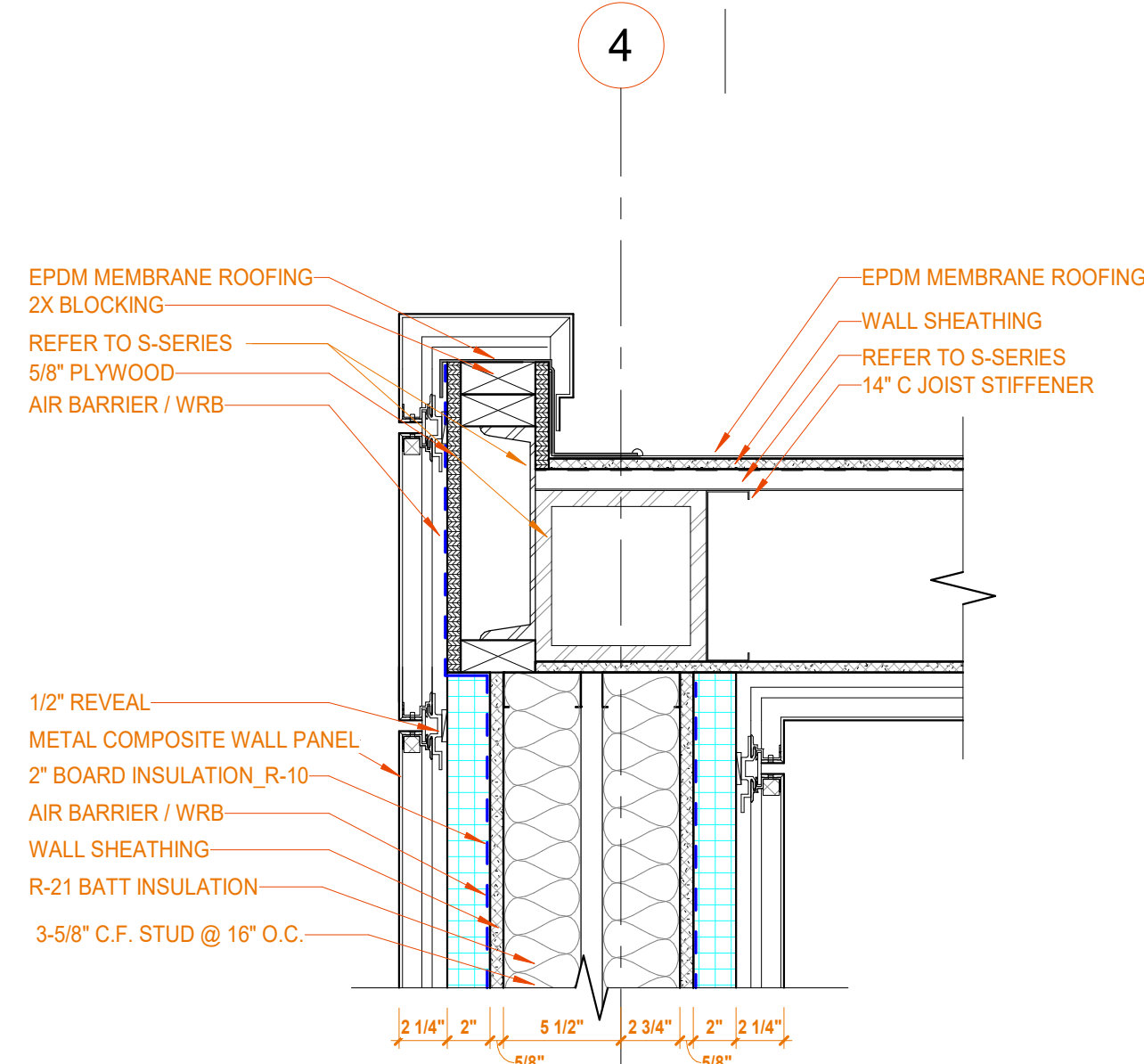

5B SECTION DETAIL
1 1/2" = 1'-0" REF: 4A/A350

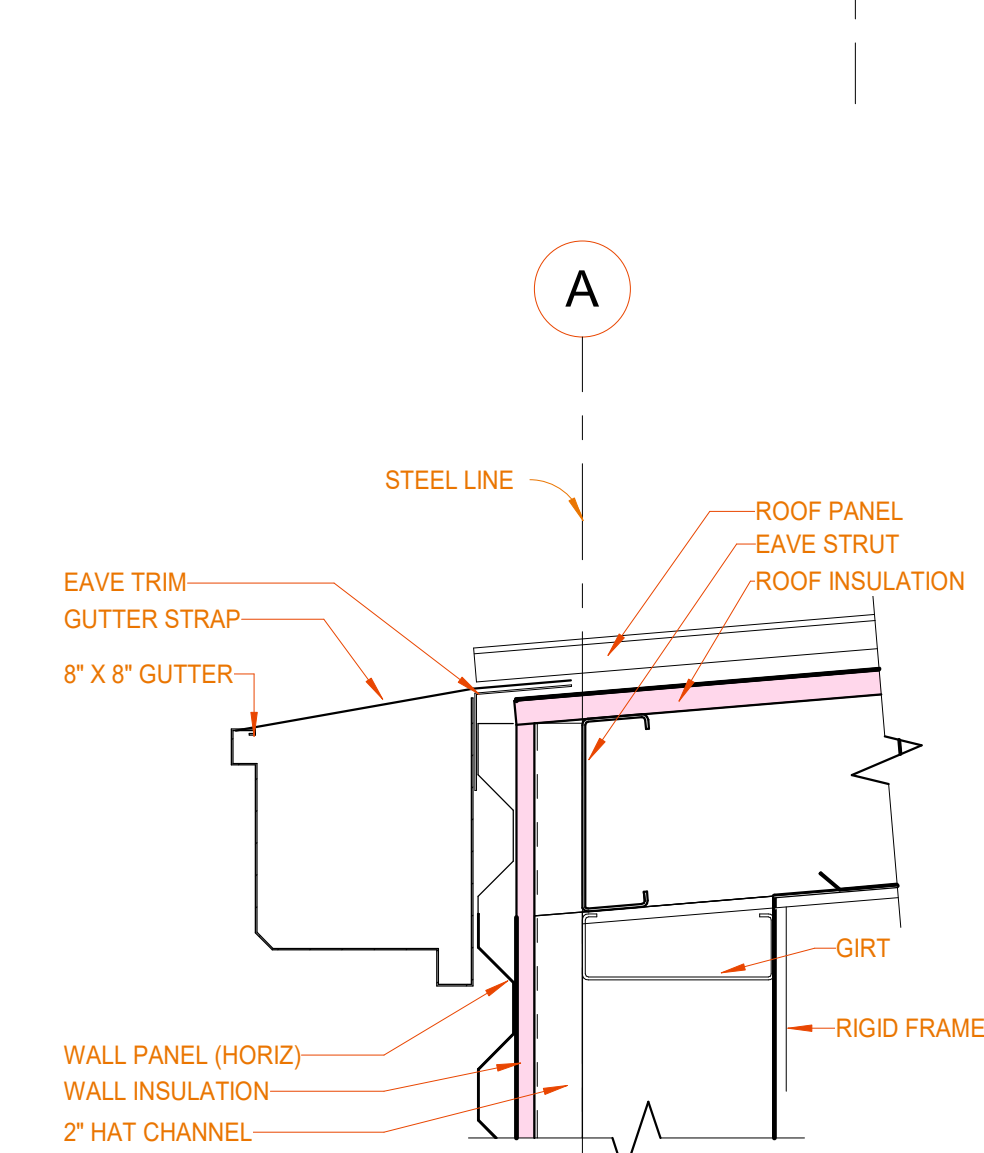

4B SECTION DETAIL
1 1/2" = 1'-0" REF: 4B/A350

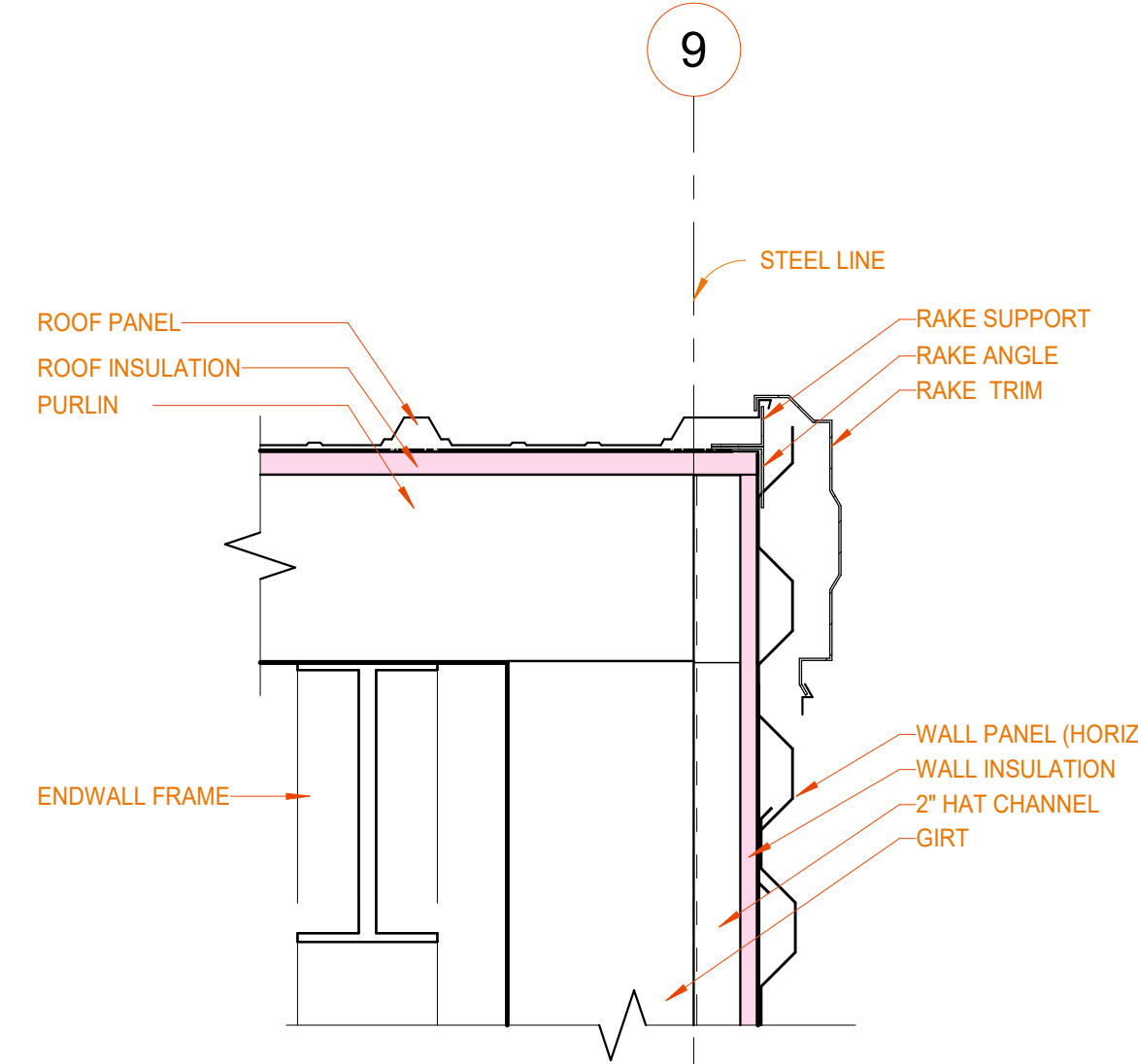

3B SECTION DETAIL
1 1/2" = 1'-0" REF: 3B/A350

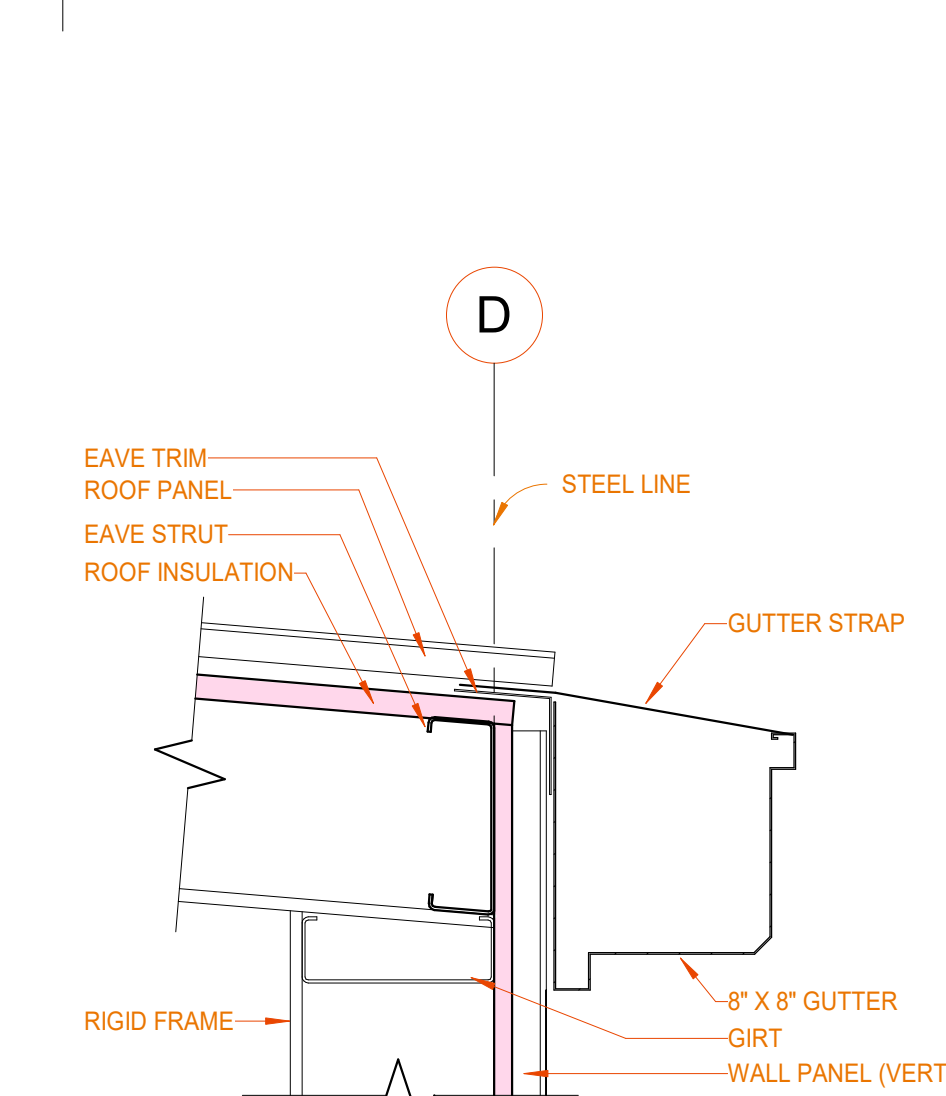

2B SECTION DETAIL
1 1/2" = 1'-0" REF: 3B/A350

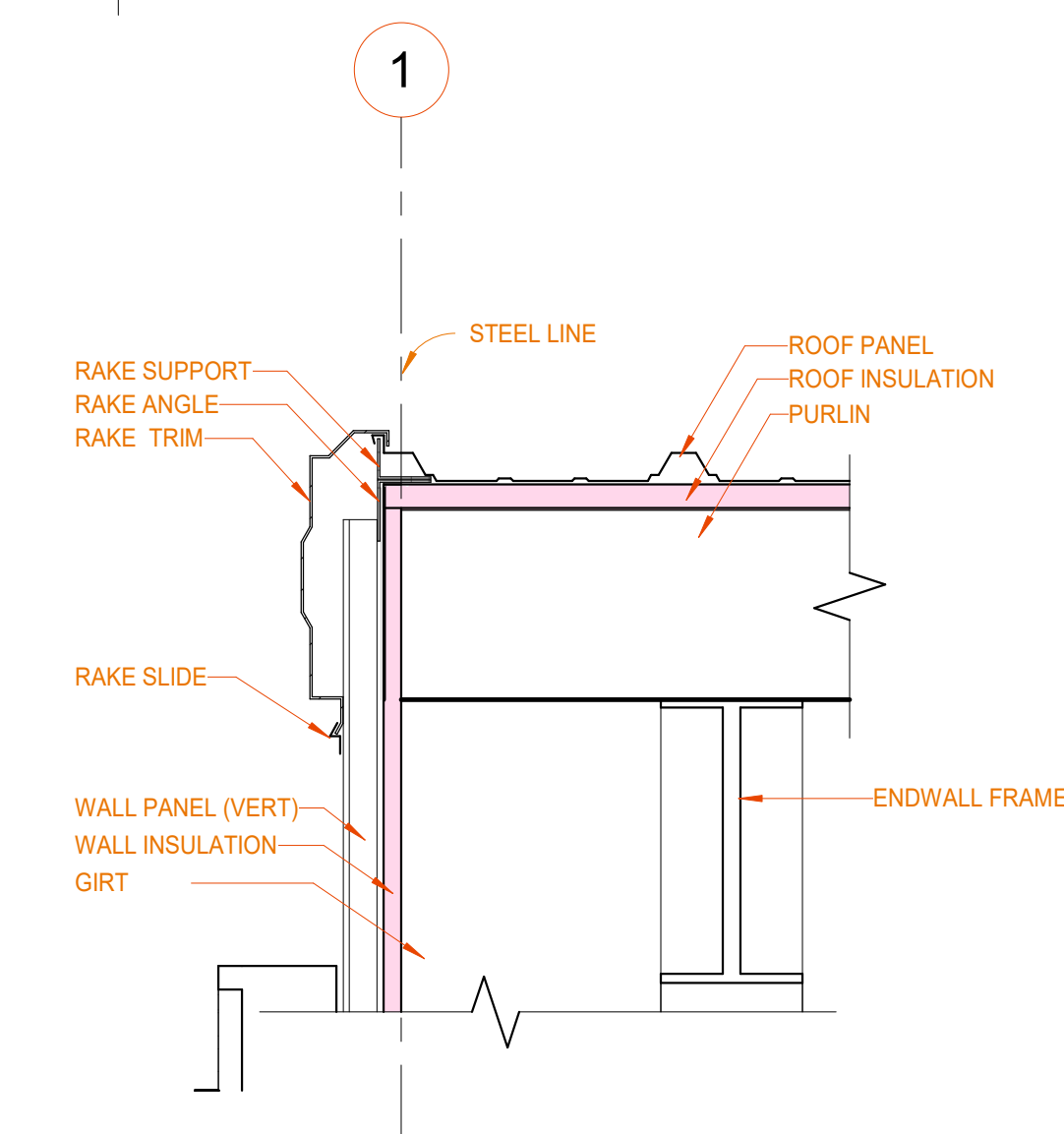

1B SECTION DETAIL
1 1/2" = 1'-0" REF: 4D/A350

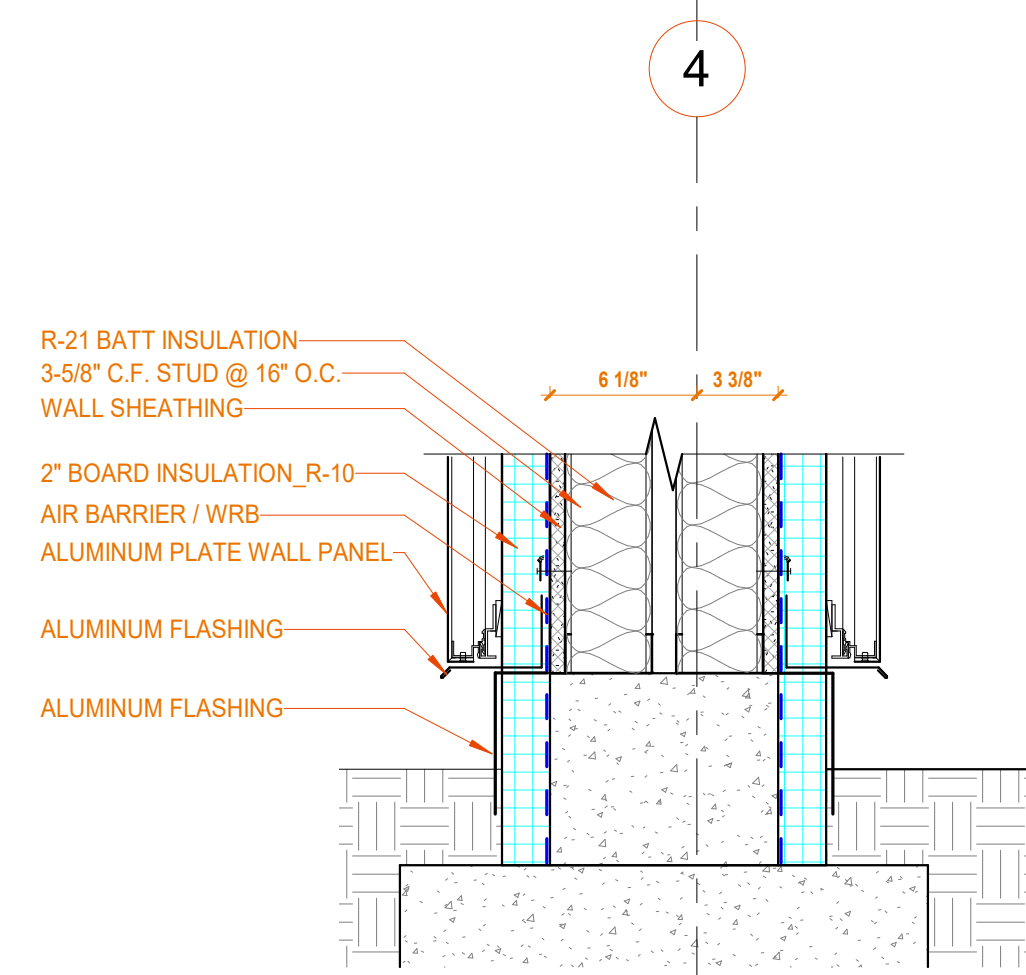

5A SECTION DETAIL
1 1/2" = 1'-0" REF: 4A/A350

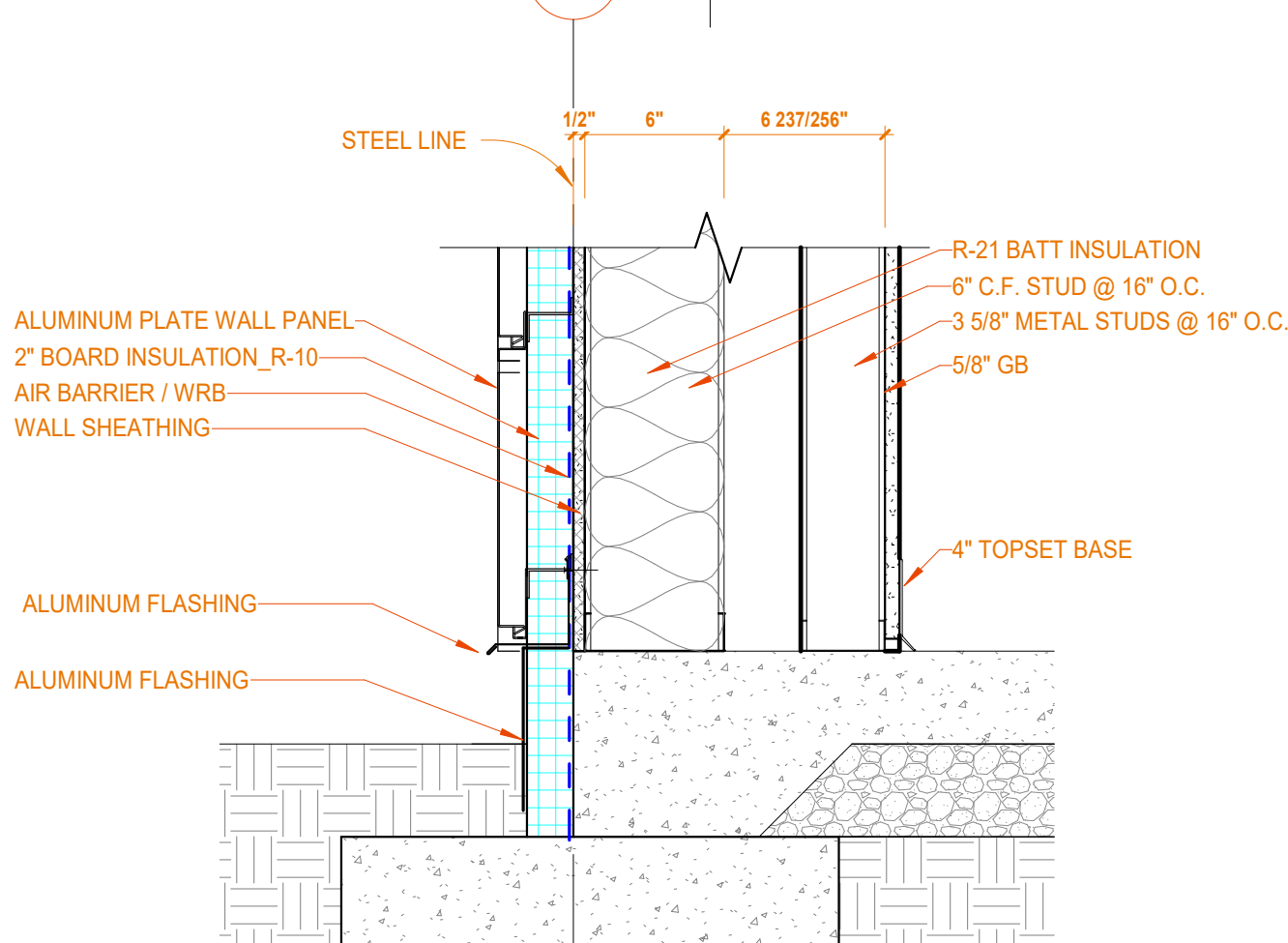

4A SECTION DETAIL
1 1/2" = 1'-0" REF: 2A/A350

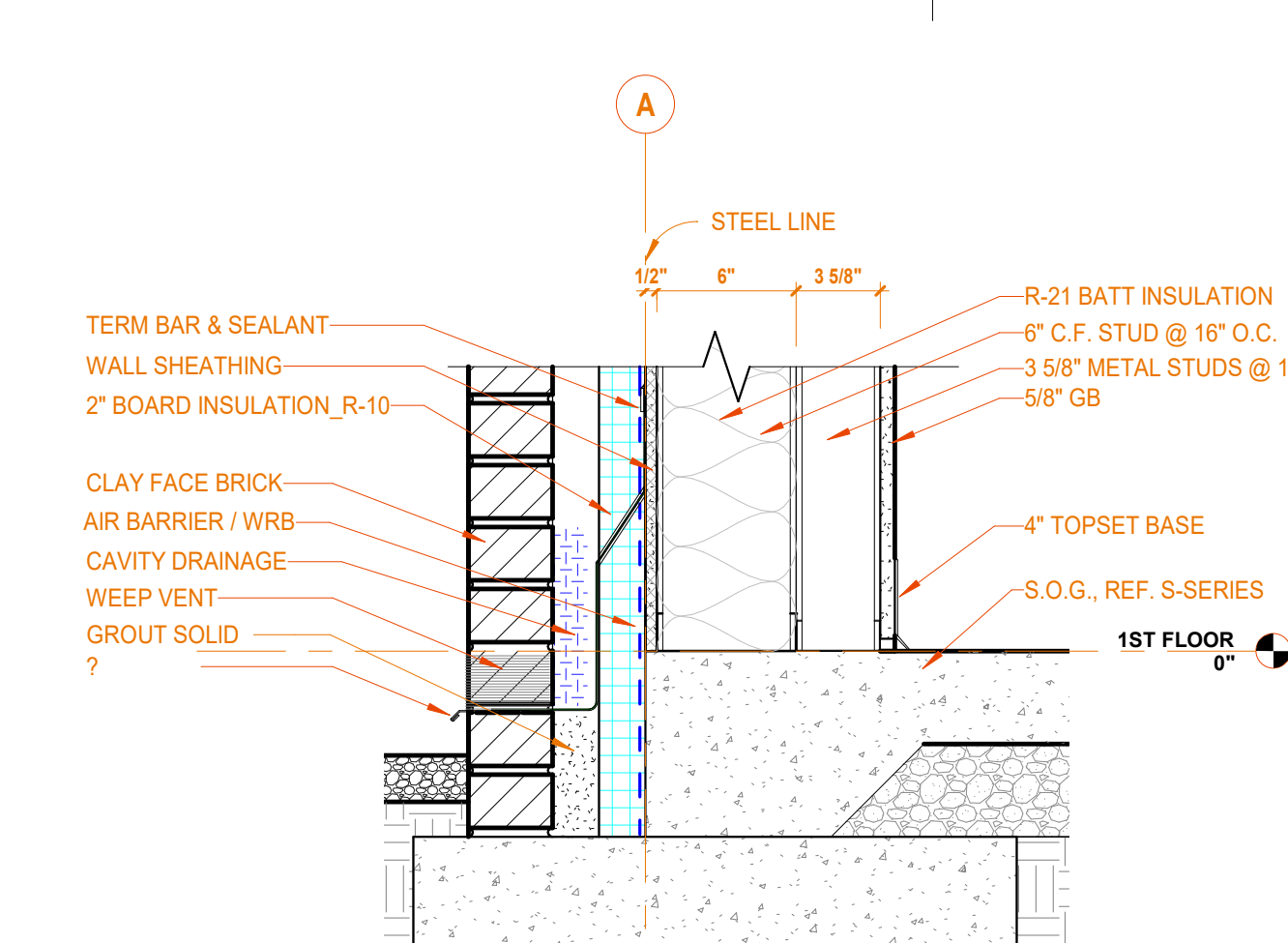

3A SECTION DETAIL
1 1/2" = 1'-0" REF: 4B/A350

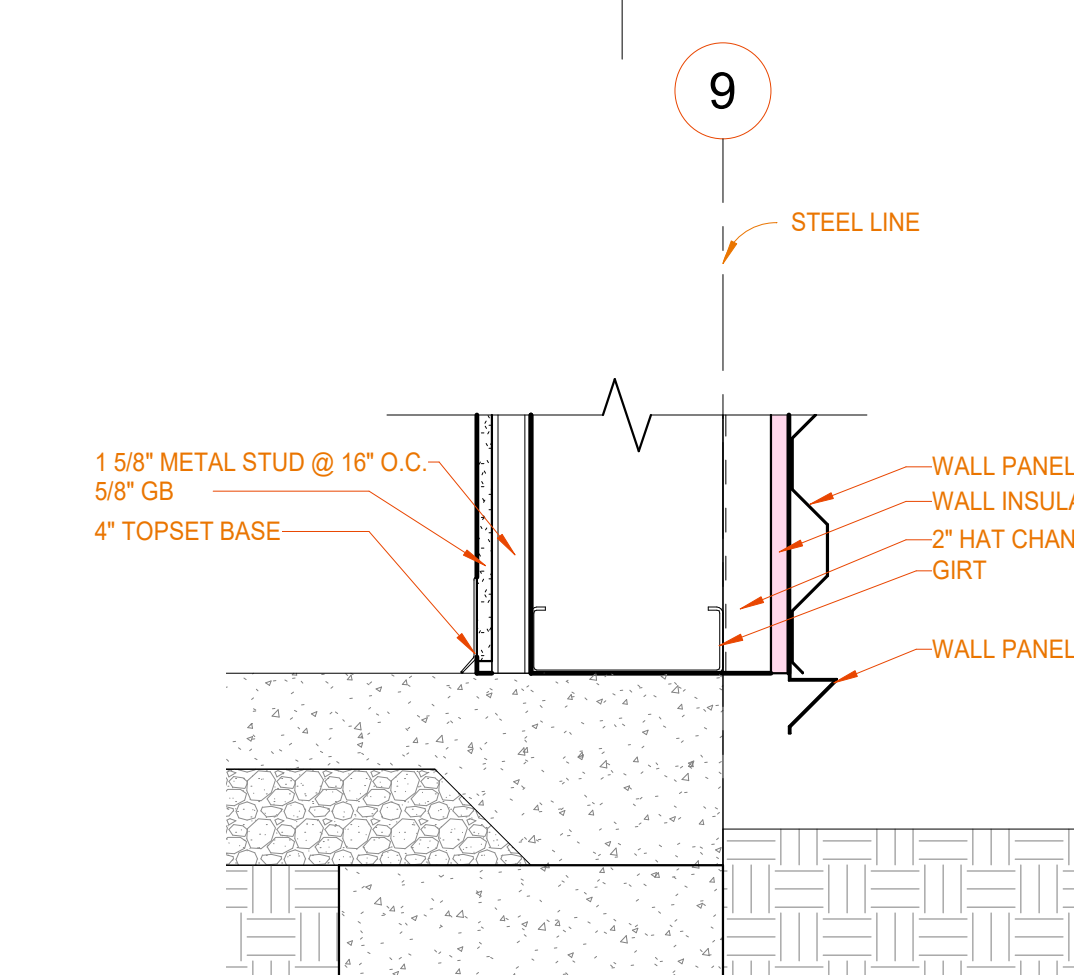

2A SECTION DETAIL
1 1/2" = 1'-0" REF: 3D/A350

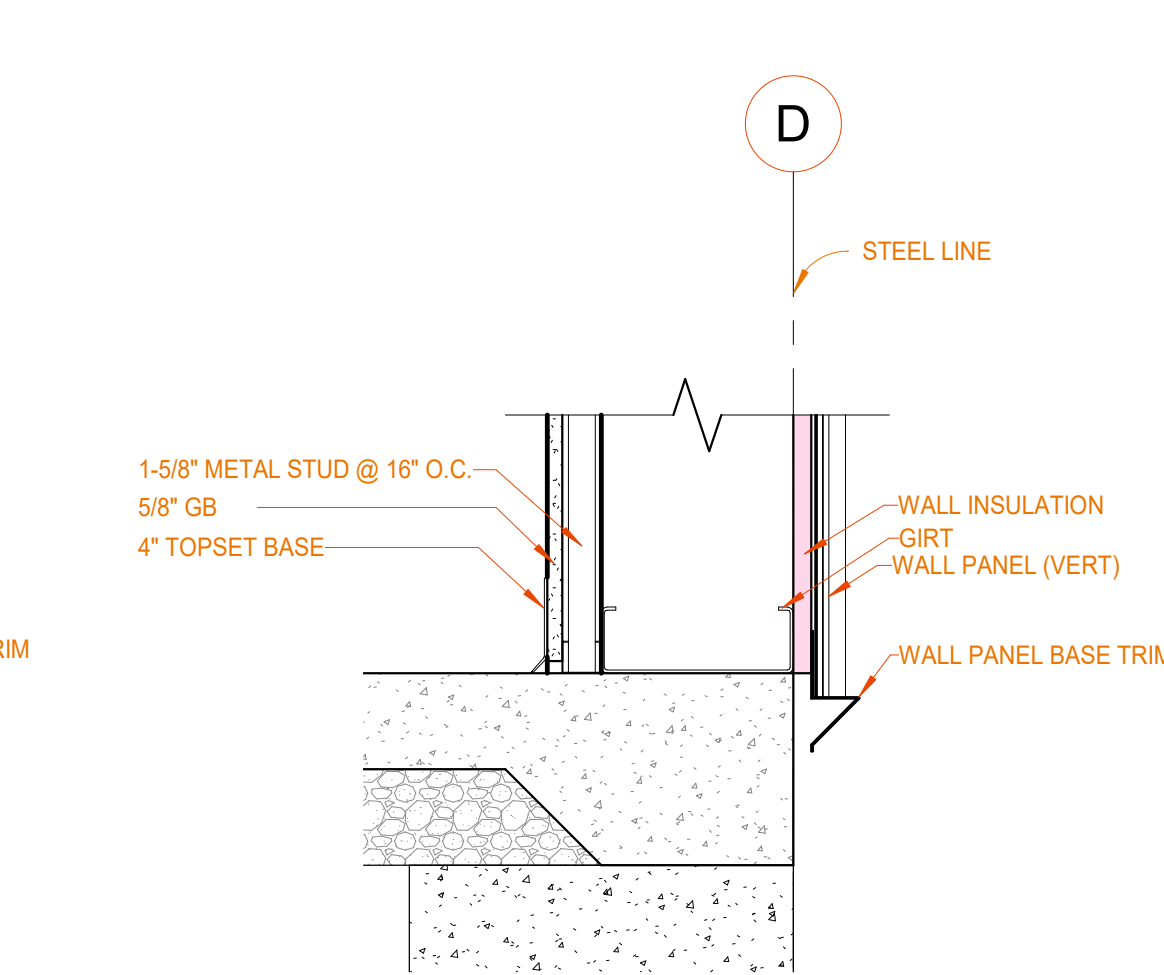

1A SECTION DETAIL
1 1/2" = 1'-0" REF: 3B/A350

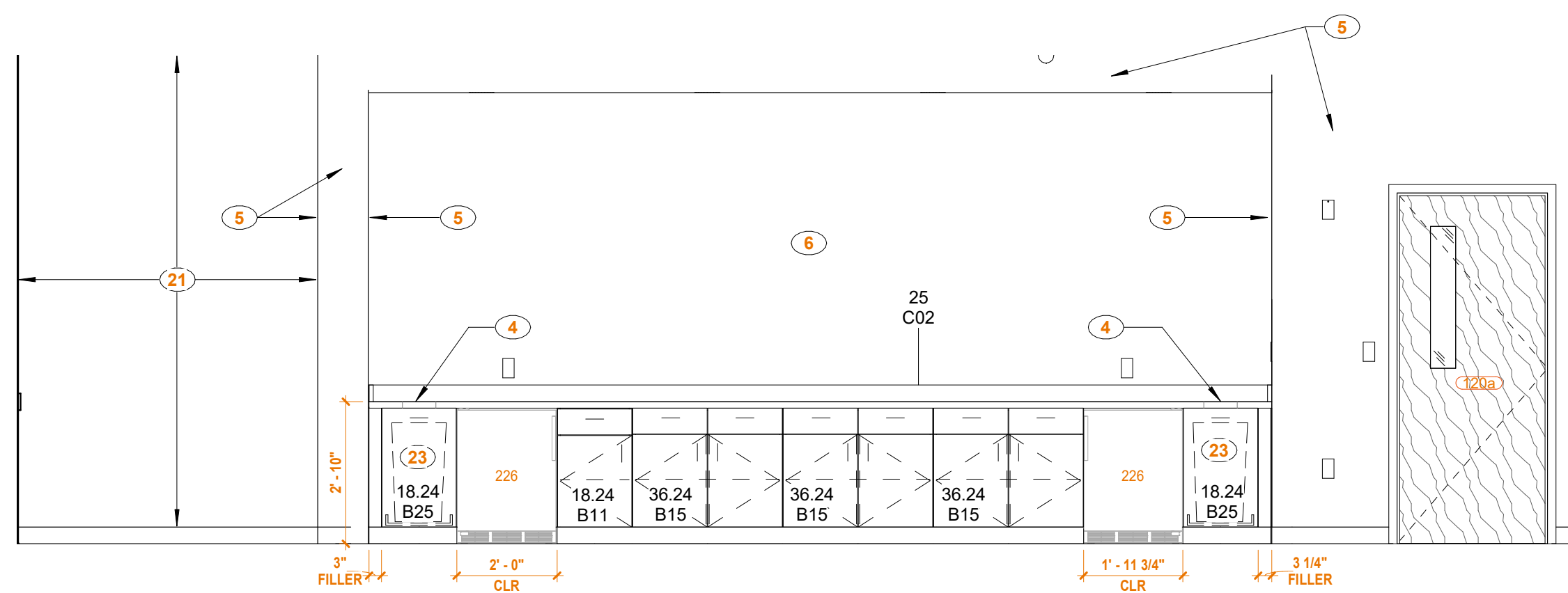

1F 124 TRAINING ROOM - SOUTH
210" x 41.0"

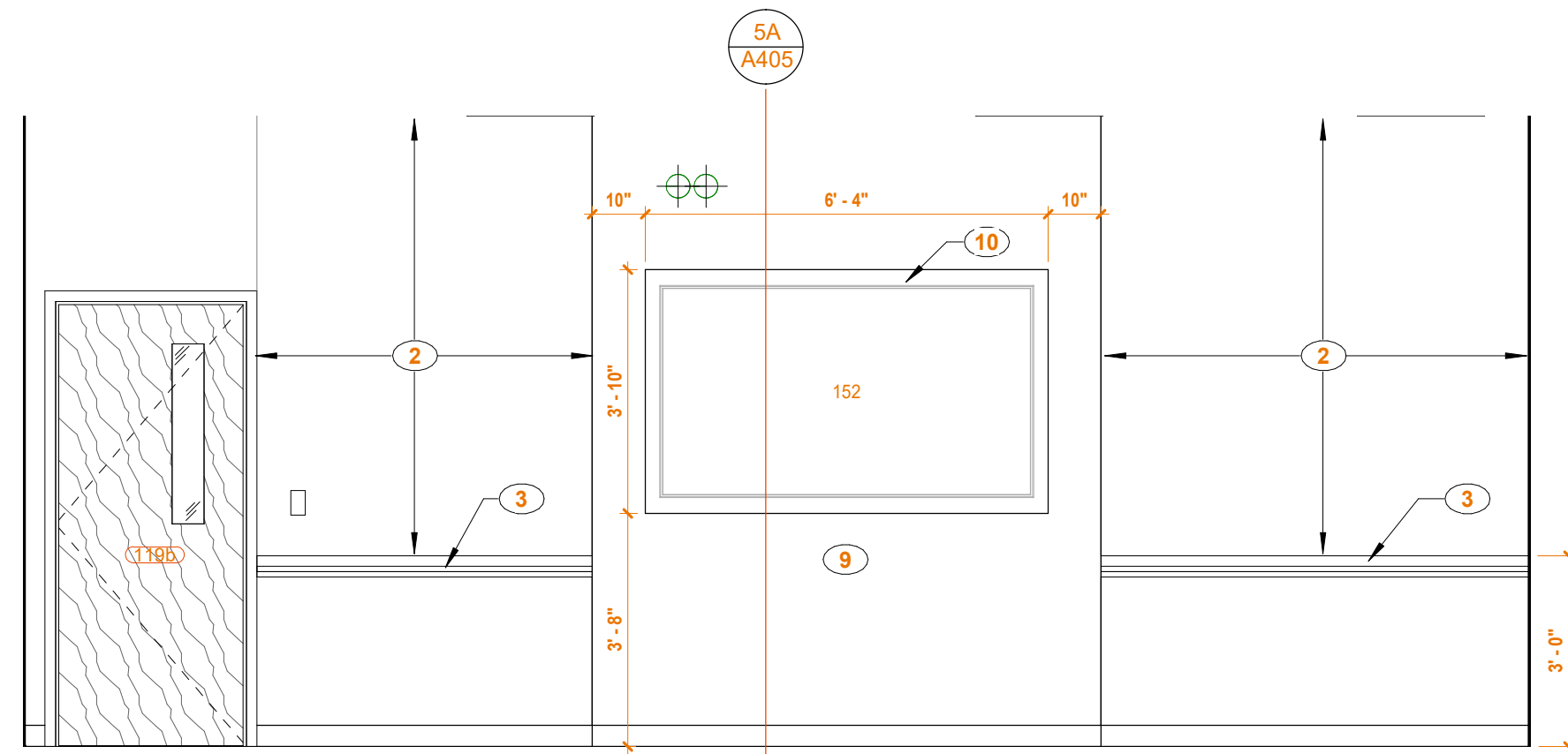

2D LARGE CONFERENCE - NORTH
3/8" = 1'-0" REF: 1A / A121

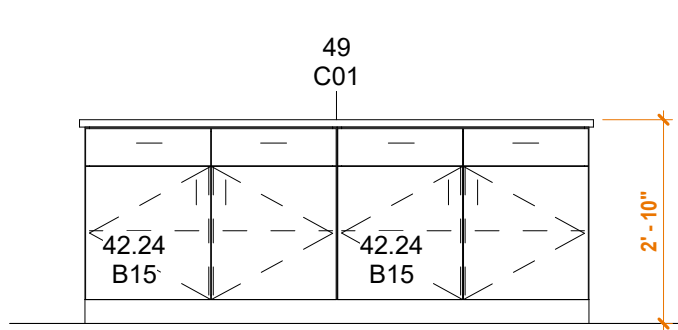

4C WORK ROOM ISLAND - WEST
3/8" = 1'-0" REF: 1A / A121

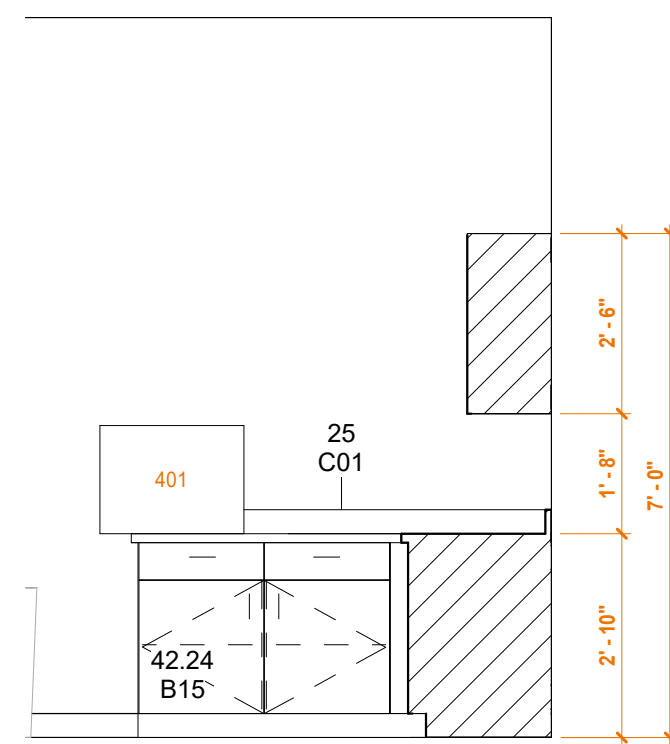

2C WORK ROOM - V
3/8" = 1'-0" REF: 1A / A121

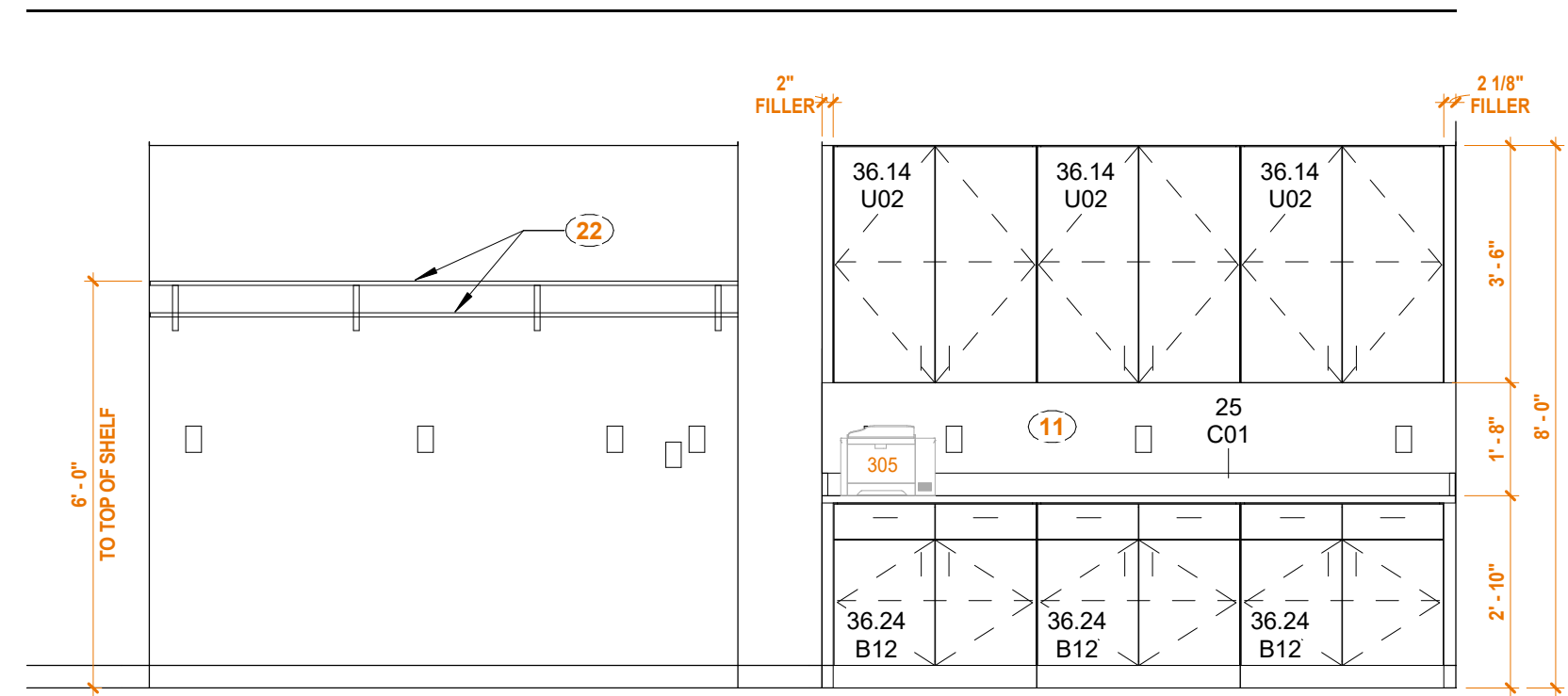

1C WORK ROOM - NORTH
3/8" = 1'-0" REF: 1A / A121

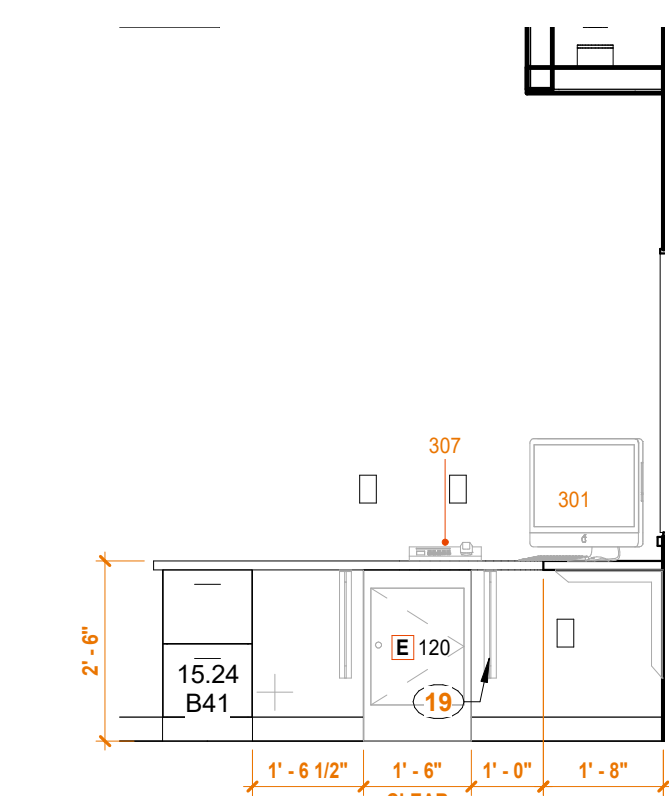

4B 101A RECEPTION - SOUTH
3/8" = 1'-0" REF: 1A / A121

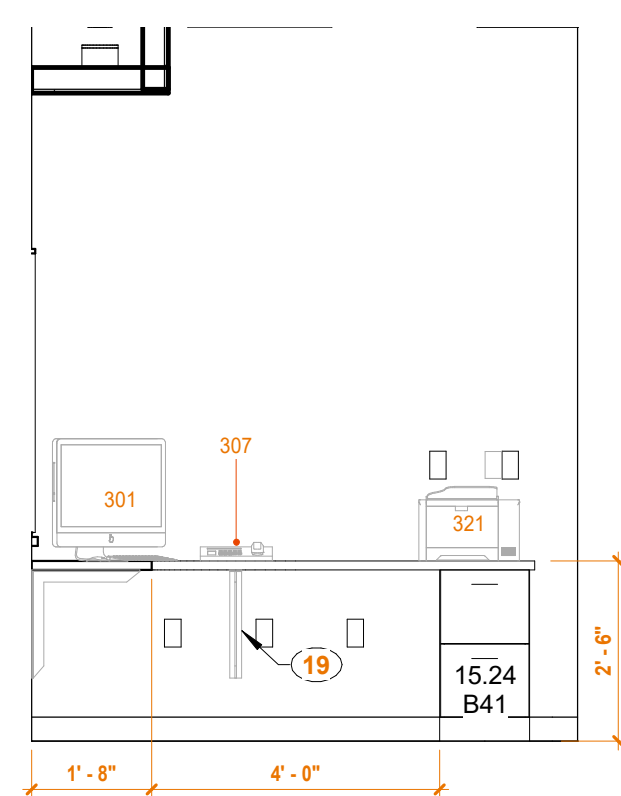

2B 101A RECEPTION - NORTH
3/8" = 1'-0" REF: 1A / A121

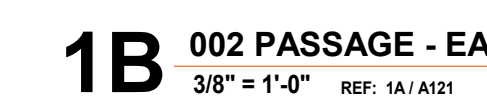

1B 002 PASSAGE - EA
3/8" = 1'-0" REF: 1A / A121

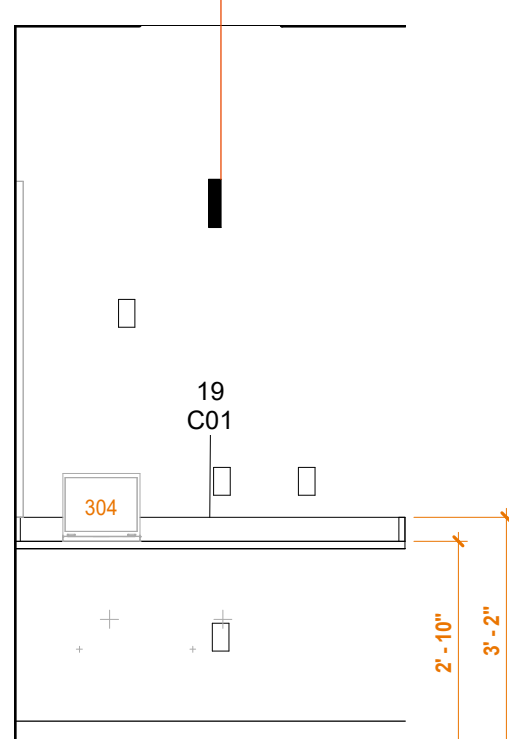

4A MEMBERS ALCOVE - NORTH
3/8" = 1'-0" REF: 1A / A121

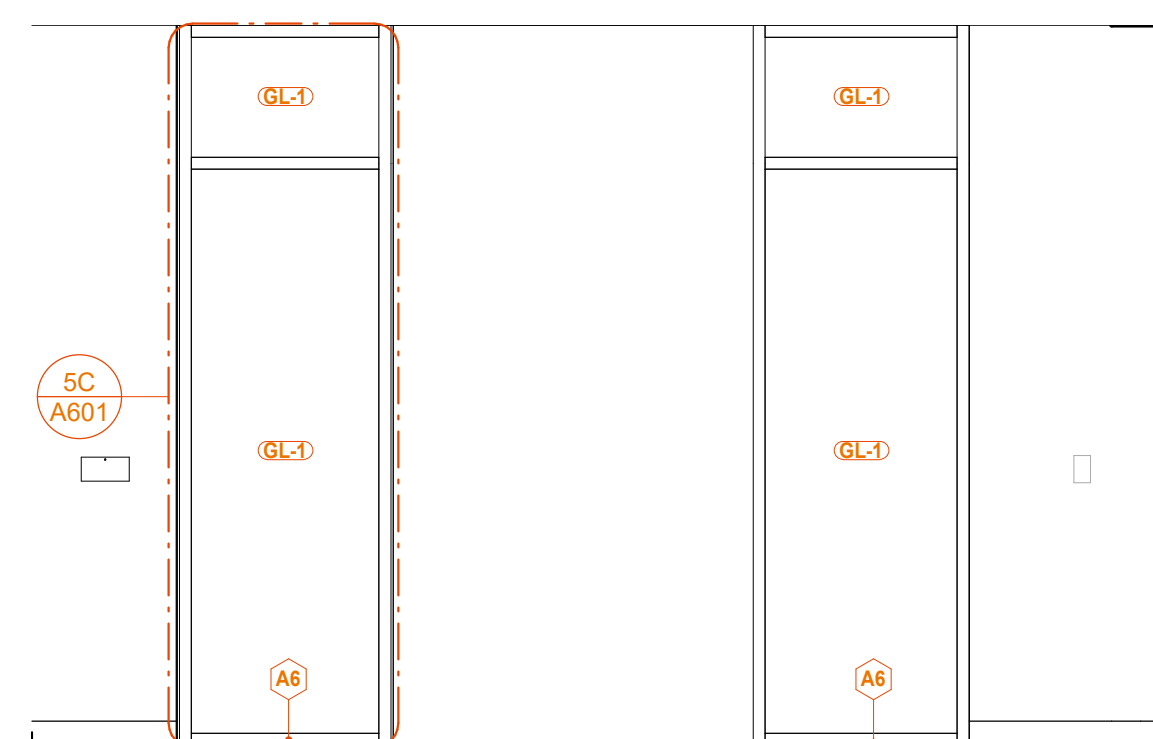

2A 001 LOBBY - WEST
3/8" = 1'-0" REF: 1A / A121

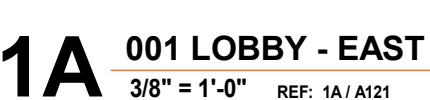

1A 001 LOBBY - EAST
3/8" = 1'-0" REF: 1A / A121

A.	REFERENCE SHEET A451 "CASEWORK DETAILS" FOR CASEWORK TYPE LEGEND AND GENERAL CASEWORK NOTES.
B.	REFERENCE SHEET A451 "ROOM FINISH SCHEDULE" AND "FINISH LEGEND" FOR INTERIOR FINISHES, INCLUDING CASEWORK AND COUNTERTOP FINISHES.
C.	WITH OWNER IN THE FIELD, VERIFY LOCATIONS AND ELEVATIONS FOR ALL WORKSTATIONS. VERIFY LOCATIONS FOR ALL WORKSTATIONS.
D.	REFERENCE SHEET A451 "CASEWORK DETAILS" FOR TYPICAL PLASTIC LAMINATE EDGE DETAILS. PROVIDE BACK AND SIDE SPLASHES WHERE INDICATED IN THE ELEVATIONS.
E.	REFERENCE SHEET A451 "CASEWORK DETAILS" FOR TYPICAL SOLID SURFACE EDGE DETAILS. PROVIDE BACK AND SIDE SPLASHES WHERE INDICATED IN THE ELEVATIONS.
F.	PROVIDE DRAWING OF THE SPLASHES. COORDINATE LOCATION OF SPLASHES WITH OWNER.
G.	NOTES FOR WALL FINISHES ONLY LISTED IN ELEVATION VIEWS IF MULTIPLE FINISHES ARE USED ON A WALL TO CLARIFY LOCATIONS OF FINISHES. REFER TO ROOM FINISH SCHEDULE.

PAINT WALL P4 ABOVE PRESENTATION RAIL AND CHAIR RAIL IN THIS ROOM.
PAINT WALL ABOVE PRESENTATION RAIL P5. DRY-ERASE PAINT
PROVIDE 1A/M4/S FOR PRESENTATION RAIL PANEL. PAINT PRESENTATION RAIL P2
PROVIDE # FINE IN SOLID PURPLE. TRANSITION TO P1 AT END PANEL. P2 SHOULD
EXPOSED SIDE OF HOLE TO MATCH BUILT-UP THICKNESS OF CURTAIN THRU) BUILD UP
CENTER HOLE ON CABINET BELOW.

PAINT WALL P7.
PAINT WALL ABOVE COUNTERTOP P1. WALL TO RECEIVE VINYL DECAL OF LUNA KEYWORDS,
TO BE PART OF SIGNAGE PACKAGE.
WALL TO RECEIVE LUNA MURAL. (CUSTOM WALLCOVERING WC3). KEEP AREA CLEAR OF ANY
LUNA COUNTERTOP DEVICES OR EQUIPMENT.
PROVIDE 1 X POPLAR TRIM, PAINTED P2 AT TOP AND BOTTOM OF MURAL (CUSTOM
WALLCOVERING VC2).

PAIN TV WALL BUMP-OUT P4, INCLUDING ALL RETURNS
PAIN RECESSED WALL FACE P2. (PAINT WALL RETURNS P4)
PAIN TV WALL BUMP-OUT P3, INCLUDING ALL RETURNS
PAIN RECESSED WALL FACE P1. (PAINT WALL RETURNS P3)

TACKABLE FABRIC (FAB1) WRAPPED HOMOSOTE BOARD. SEE DETAIL 304V51
PAINT WALL ABOVE AND BELOW TACKBOARD P4.
INSTALL FRP1 ON WALL UP TO 4'-0" ABOVE COUNTERTOP.
FULL HEIGHT 2'RD END PANEL, MATCH CABINET FINISH:
PAINT WALL ABOVE AND BELOW OF P1. TRANSITION TO P1 AT END PANEL. P2 SHOULD
BE PAINTED WITH BROWN BULKHEAD. BULKHEAD TO BE PAINTED P1

PROVIDE METAL SUPPORT BRACKET, B.O.D. RAKKS SURFACE MOUNTED EH COUNTERTOP
SUPPORT BRACKET), SIZED TO FIT COUNTER DESIGN; CLEAN AND ANODIZED FINISH.
PAINT WALL P2.
WALL TO RECEIVE LUNA "PHOTO BACKGROUND" WALL COVERING (CUSTOM WALLCOVERING
WC2). KEEP AREA CLEAR OF ANY WALL MOUNTED DEVICES OR EQUIPMENT.
PROVIDE FULL LENGTH OF P1. TRANSITION TO P1 AT END PANEL. P2 SHOULD
BE PAINTED WITH BROWN BULKHEAD. BULKHEAD TO BE PAINTED P1

PROVIDE METAL SUPPORT BRACKET, B.O.D. RAKKS SURFACE MOUNTED EH COUNTERTOP
SUPPORT BRACKET), SIZED TO FIT COUNTER DESIGN; CLEAN AND ANODIZED FINISH.
PAINT WALL P2.
WALL TO RECEIVE WLL1 AND SINGLE TRASH RECEPTACLE WITH CABINET.
EXISTING EXTERIOR LIMESTONE SIGN TO BE RELOCATED HERE. SIGN TO BE CLEANED AND
RESTORED PRIOR TO INSTALLATION.
PAINT WALL P4 TO THE POINT OF WALL ABOVE REVEL. PAINT WALL P1.
PROVIDE 1/2" SOLID SURFACE END CAP TO PODIUM WITH WALLS, SS2
BACKLIT ACRYLIC ALUMINUM LUNA LOGO SIGNAGE. REFERENCE A4M4 FOR ADDITIONAL
INFORMATION

FASTEN METAL LUNA PLAQUE. REFERENCE A4M4 FOR ADDITIONAL INFORMATION
1/2" MILLWORK REELS. REFERENCE TO A4M4/S FOR ADDITIONAL INFORMATION
STAIN HANDRAIL, PAINTED P2
PROVIDE FRY-REGLET, PROTRUDING EDGE TERMINATION, DRMPET-100. CLEAR ANODIZED
FINISH. AT OUTSIDE CORNERS OF WALL TO TERMINATE WALLCOVERING ON FACE
OF WALL. REFERENCE 2B/A0/S FOR DETAIL.

WRAP WALLCOVERING INTO OPENING. PROVIDE FRY-REGLET, PROTRUDING EDGE
TERMINATION, DRMPET-100. CLEAR ANODIZED FINISH. AT OUTSIDE CORNERS OF BACK SIDE
OF OPENING TO TERMINATE WALLCOVERING. REFERENCE 2B/A0/S FOR DETAIL.

1/2" DRY-WALL REVEL. B.O.D. FRY-REGLET DRYWALL REVEL MOLDING. CORNER-BESS-SOL. CLEAR
ANODIZED FINISH. WRAP END OF WALL AND TERMINATE AT INSIDE CORNERS ON BACK SIDE
OF WALL.

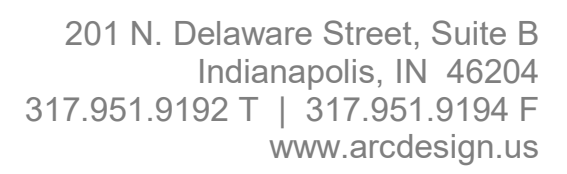

This drawing and its contents are the property of arcDESIGN P.C., and shall not be reproduced in whole or in part by any means, mechanical or electronic, without express written permission of arcDESIGN.



5440 LAFAYETTE RD.
INDIANAPOLIS, IN 46254

12.21.2021 BID SET

△ REVISIONS:

DATE:
2/21/2021

rcDESIGN PROJECT NUMBER:
1102

DRAWN BY:
ID

DRAWING TITLE:

INTERIOR ELEVATIONS

DRAWING NUMBER:

A401



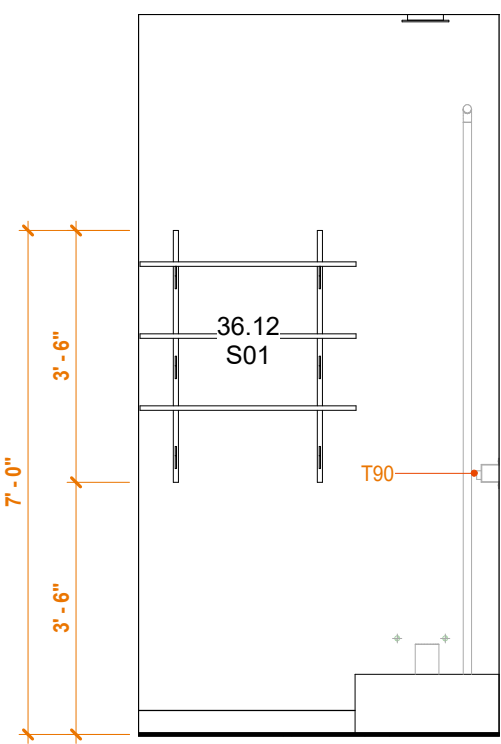

3E 116 JANITOR - EAST
3/8" = 1'-0" REF: 1A/A21

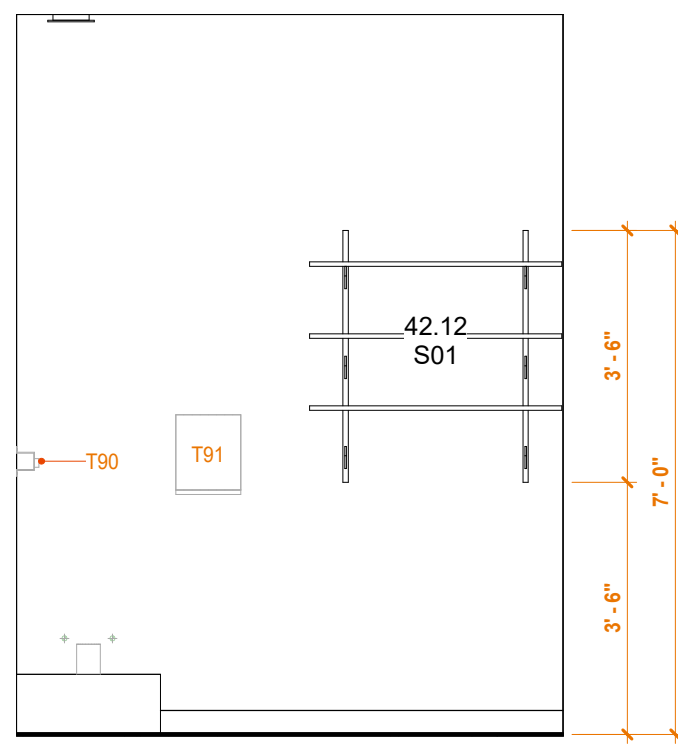

2E 134 JANITOR - EAST
3/8" = 1'-0" REF: 1A/A21

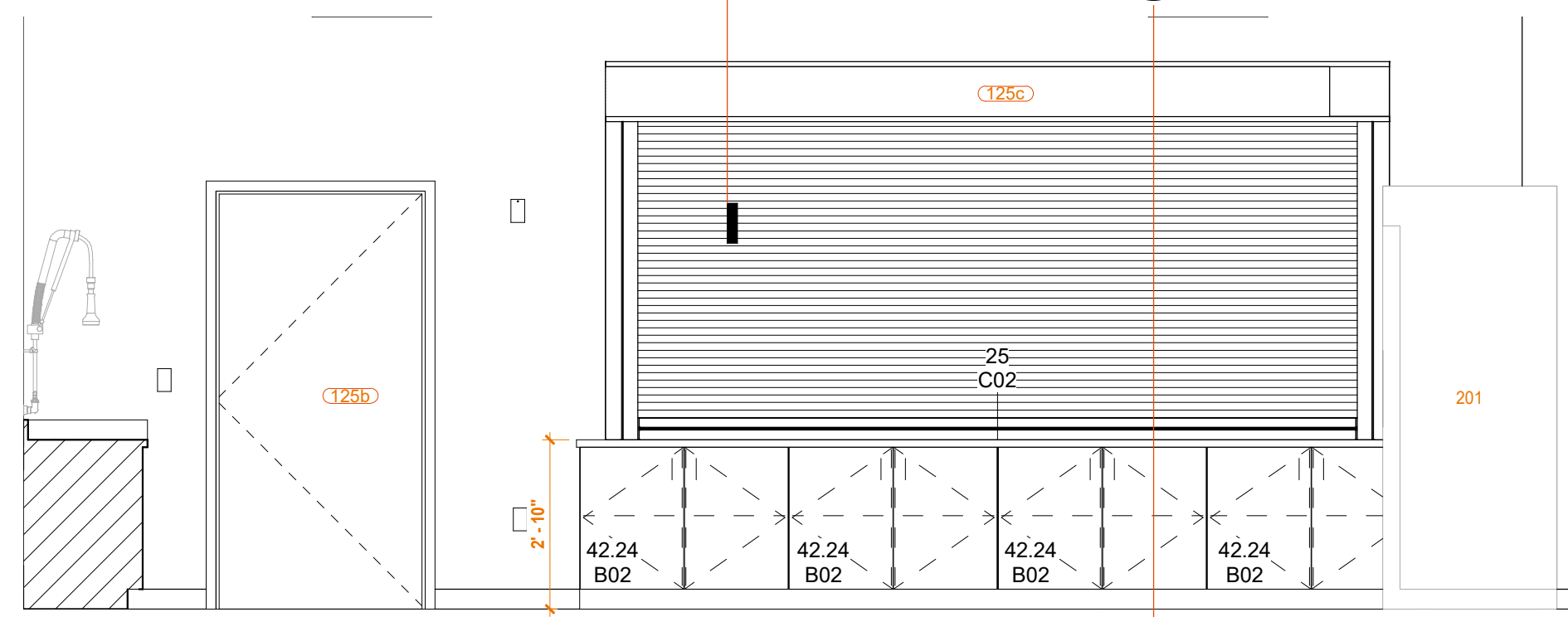

1E WARMING KITCHEN - WEST
3/8" = 1'-0" REF: 5D/A111

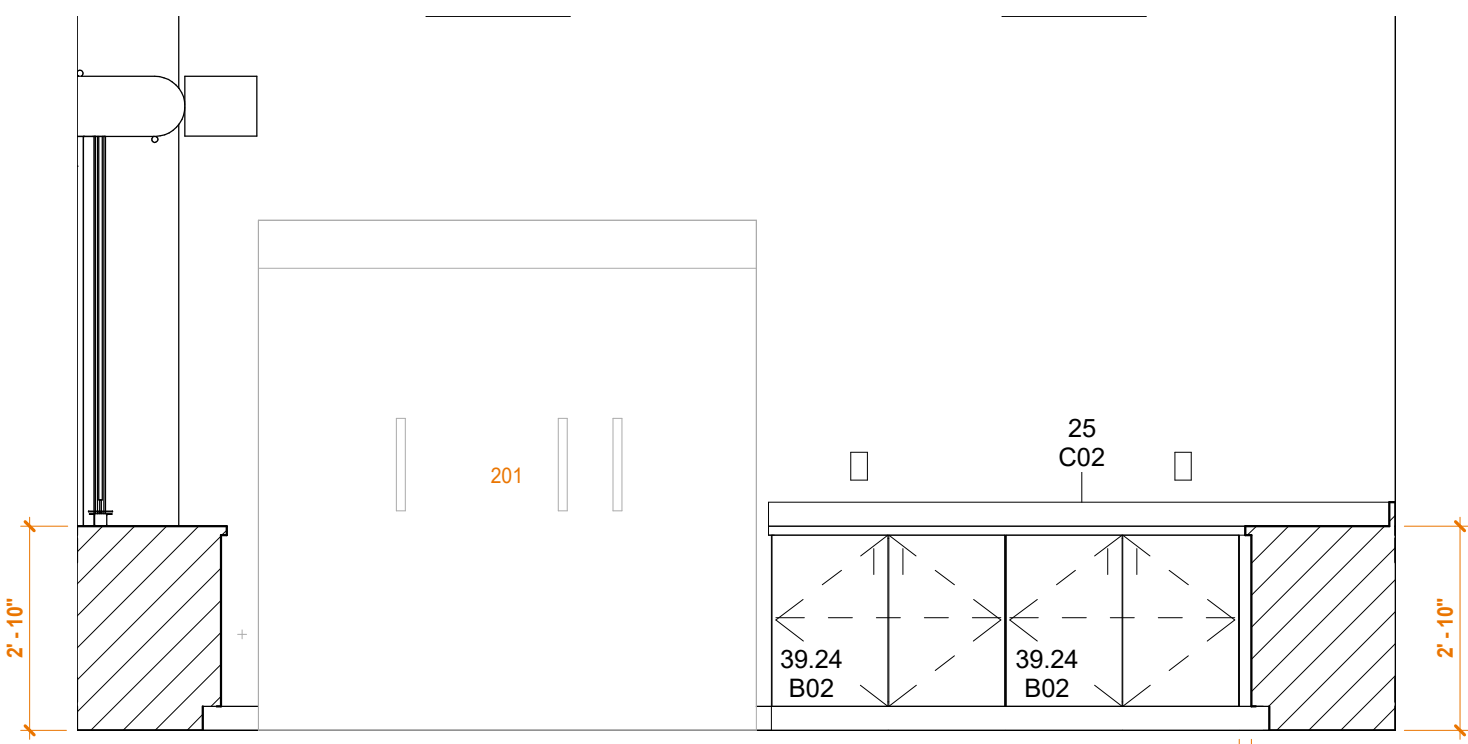

3D WARMING KITCHEN - NORTH
3/8" = 1'-0" REF: 5D/A111

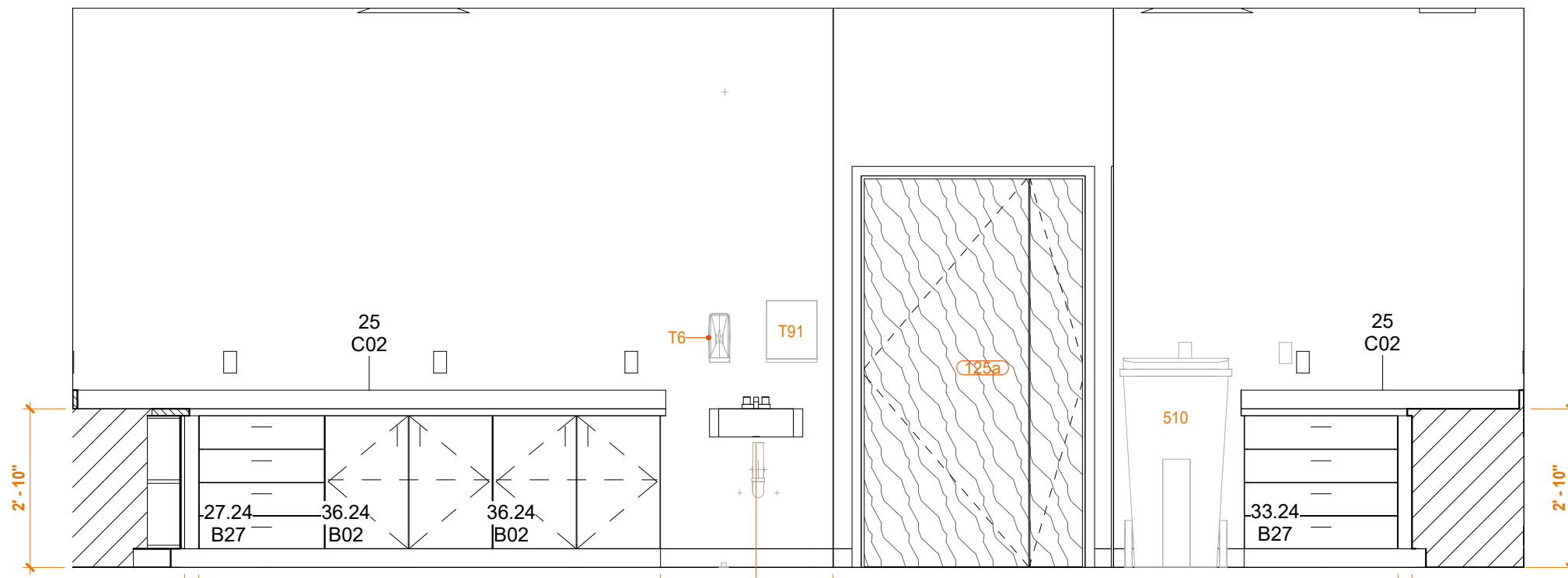

2D WARMING KITCHEN - EAST
3/8" = 1'-0" REF: 5D/A111

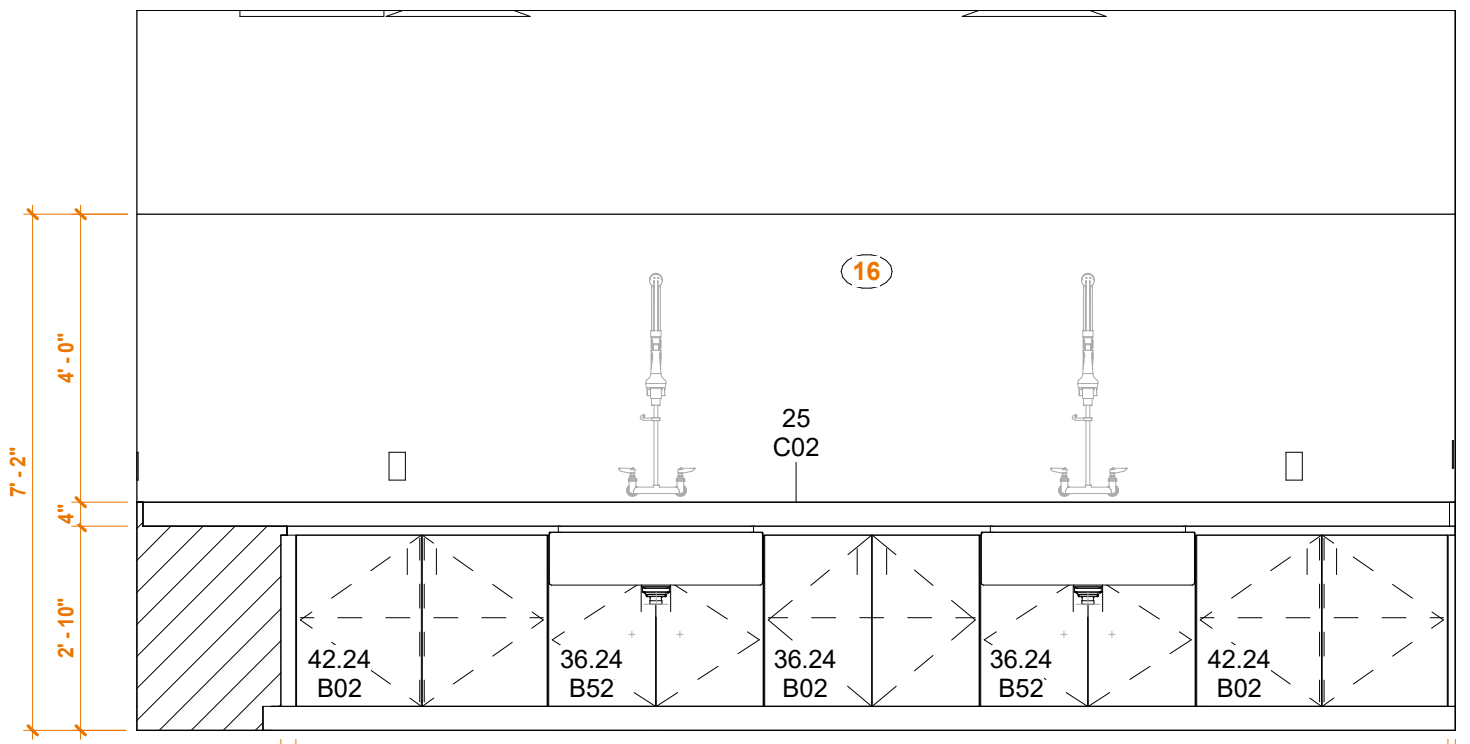

1D WARMING KITCHEN - SOUTH
3/8" = 1'-0" REF: 5D/A111

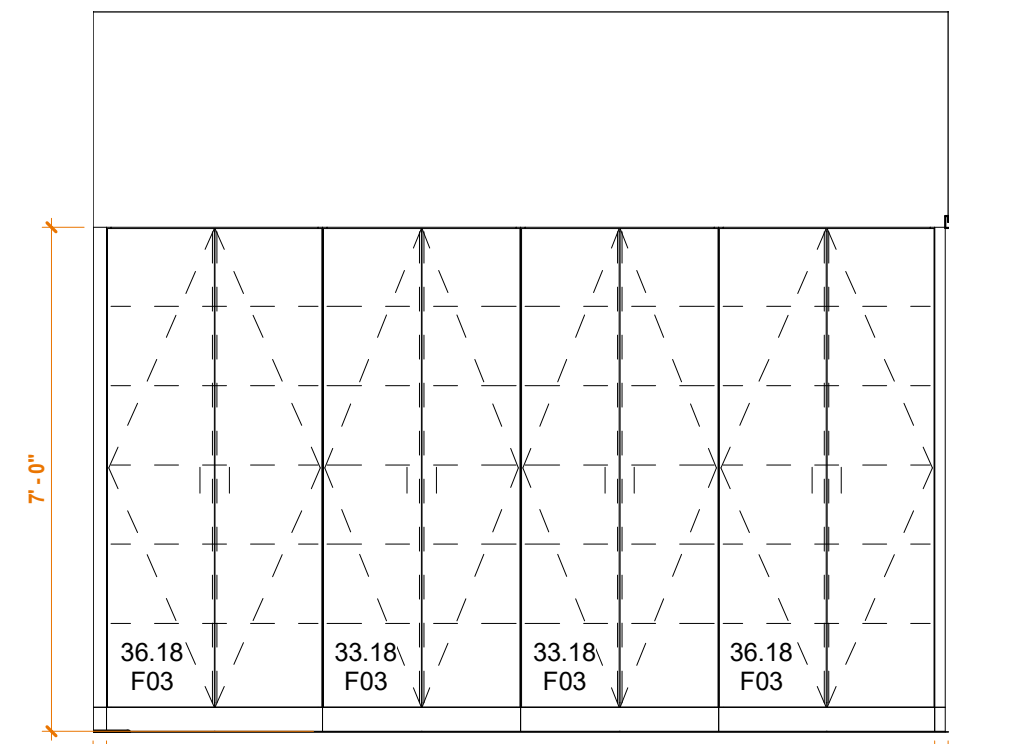

4C PRINT/SUPPLY - SOUTH
3/8" = 1'-0" REF: 1A/A21

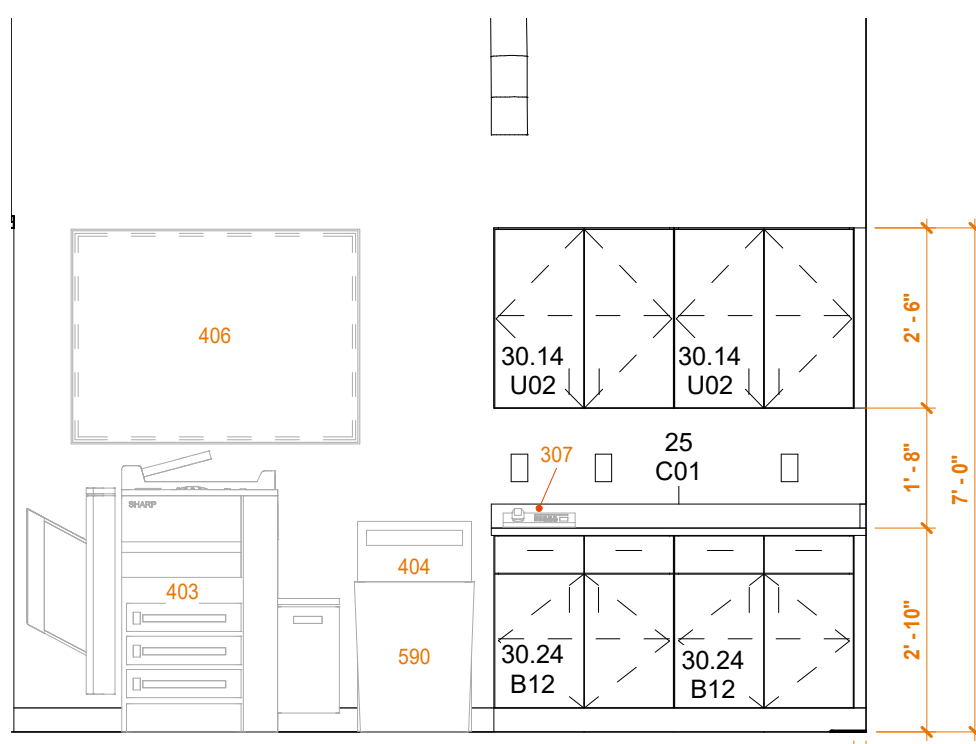

3C PRINT/SUPPLY - NORTH
3/8" = 1'-0" REF: 1A/A21

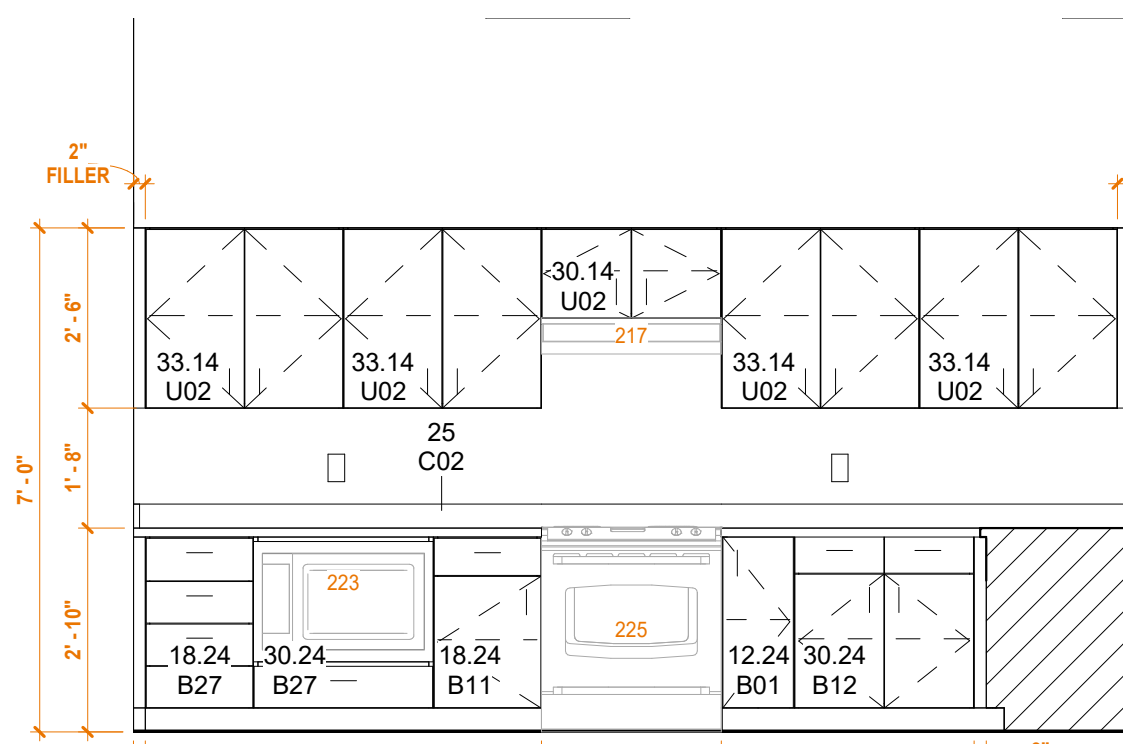

2C STAFF BREAK - EAST
3/8" = 1'-0" REF: 1A/A21

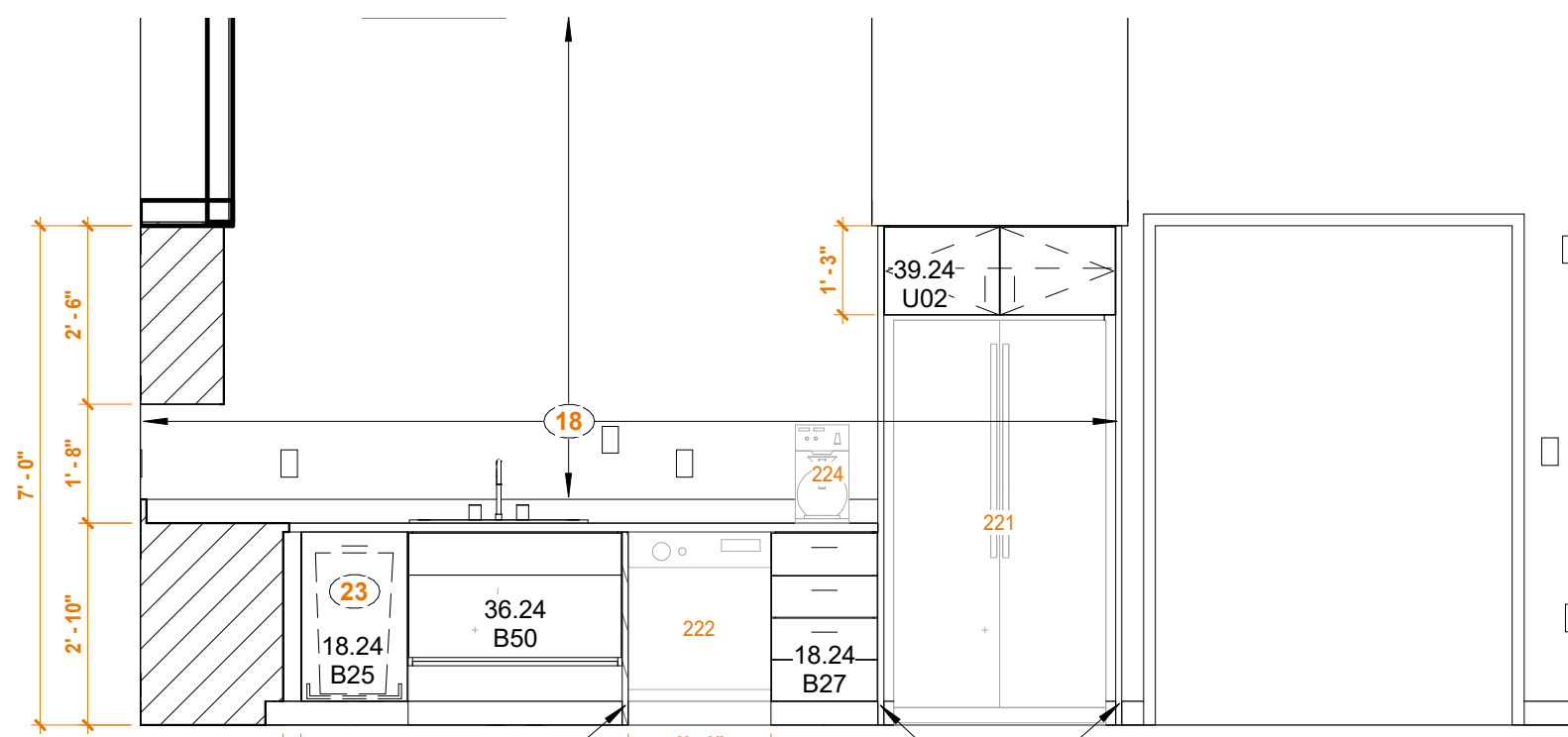

1C STAFF BREAK - SOUTH
3/8" = 1'-0" REF: 1A/A21

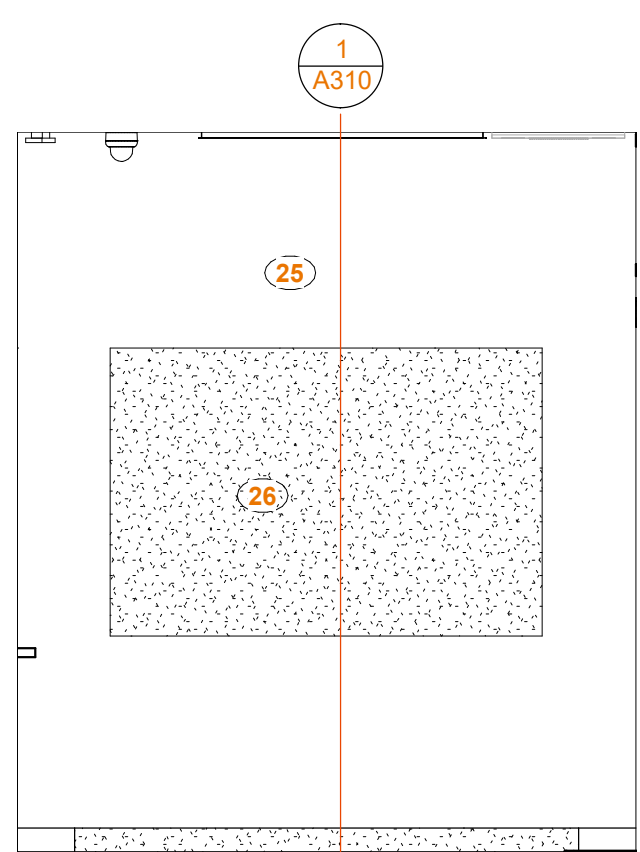

4B HALL ENTRANCE - EAST
3/8" = 1'-0" REF: 1A/A21

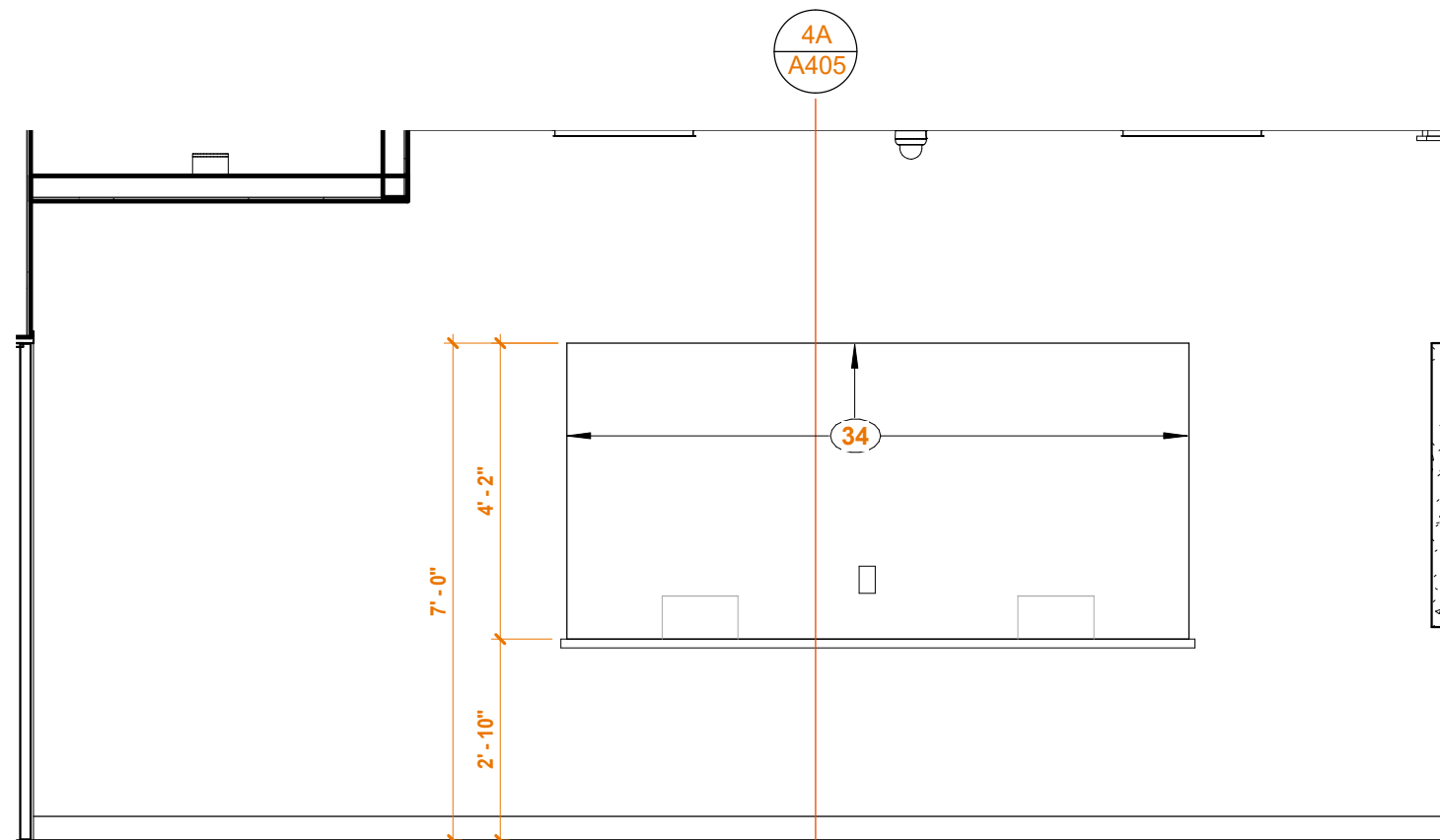

3B UNION HALL ENTRY - NORTH
3/8" = 1'-0" REF: 1A/A21

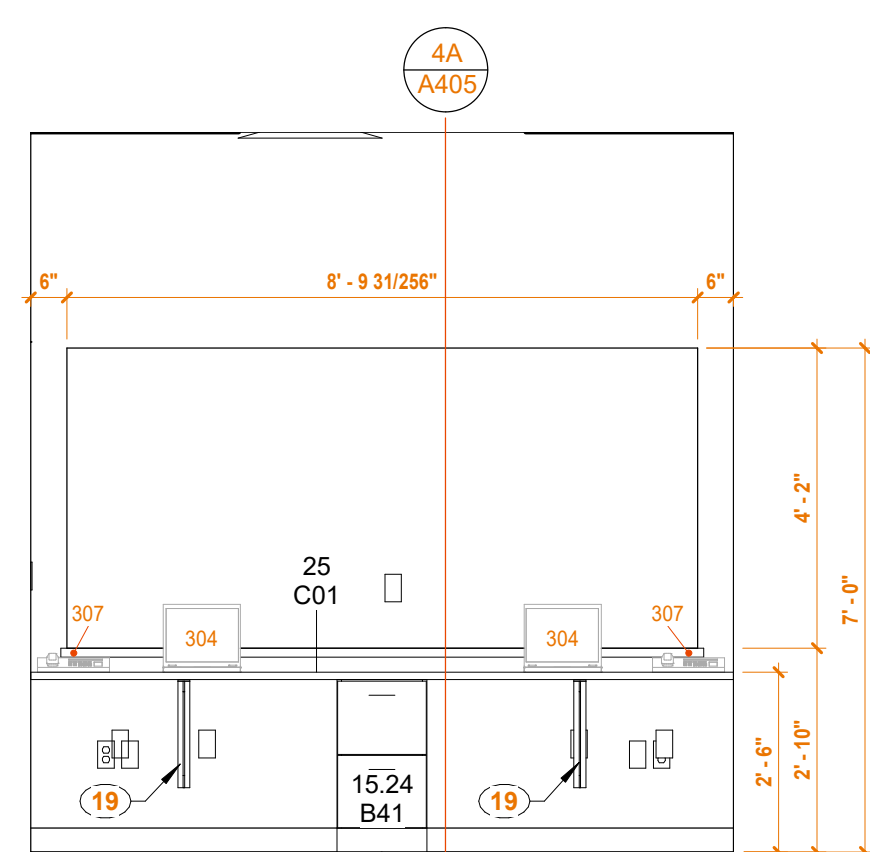

2B CHECK-IN SOUTH
3/8" = 1'-0" REF: 1A/A21

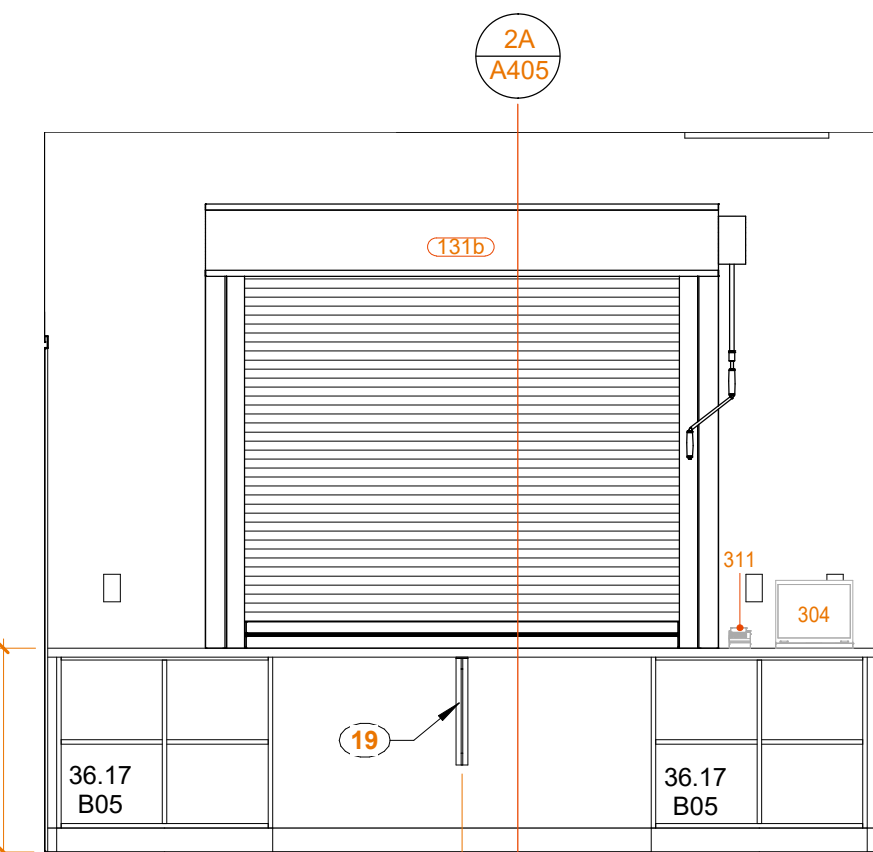

1B MERCHANDISE - NORTH
3/8" = 1'-0" REF: 1A/A21

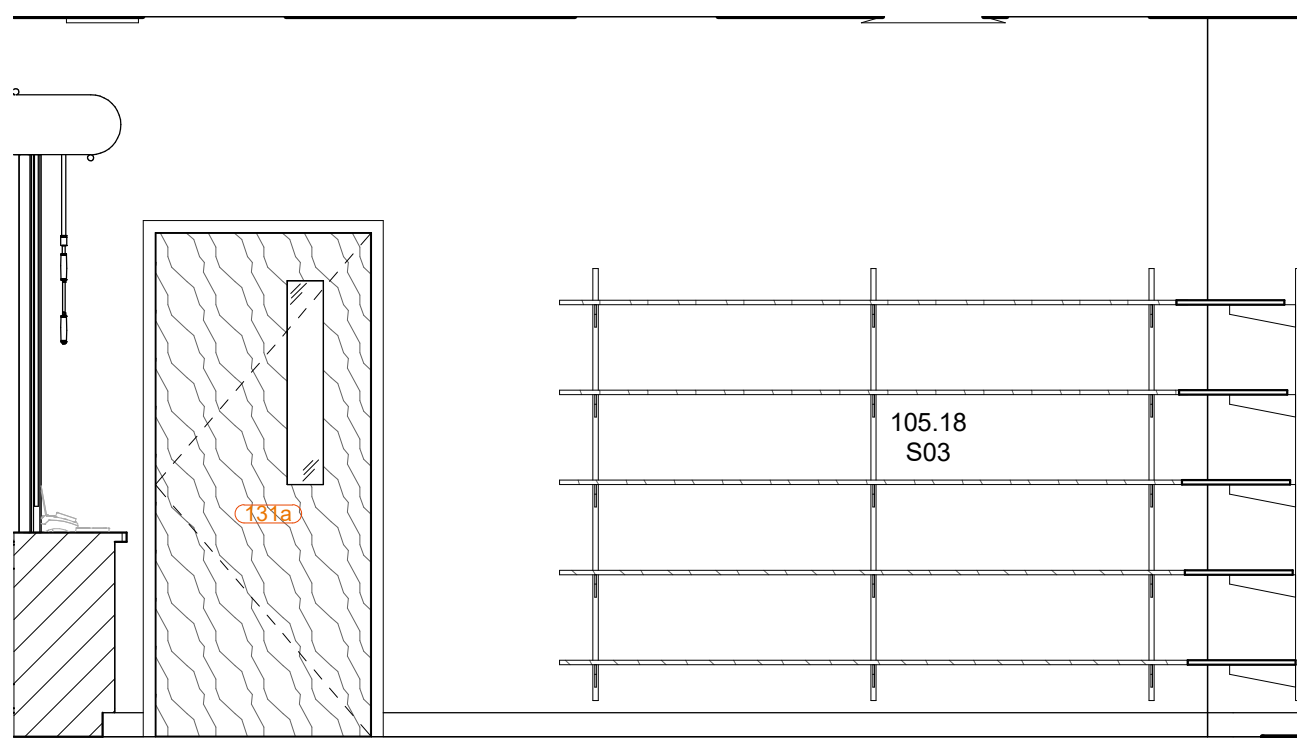

4A MERCHANDISE - EAST
3/8" = 1'-0" REF: 1A/A21

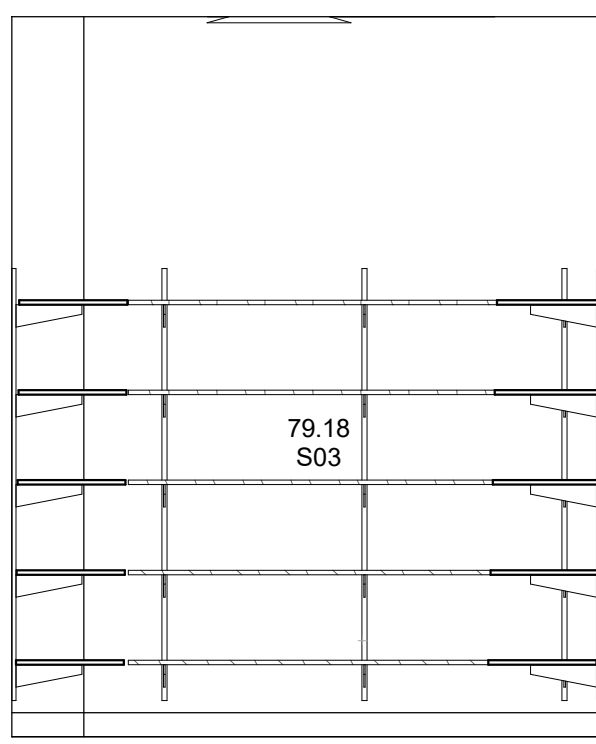

3A MERCHANDISE - SOUTH
3/8" = 1'-0" REF: 1A/A21

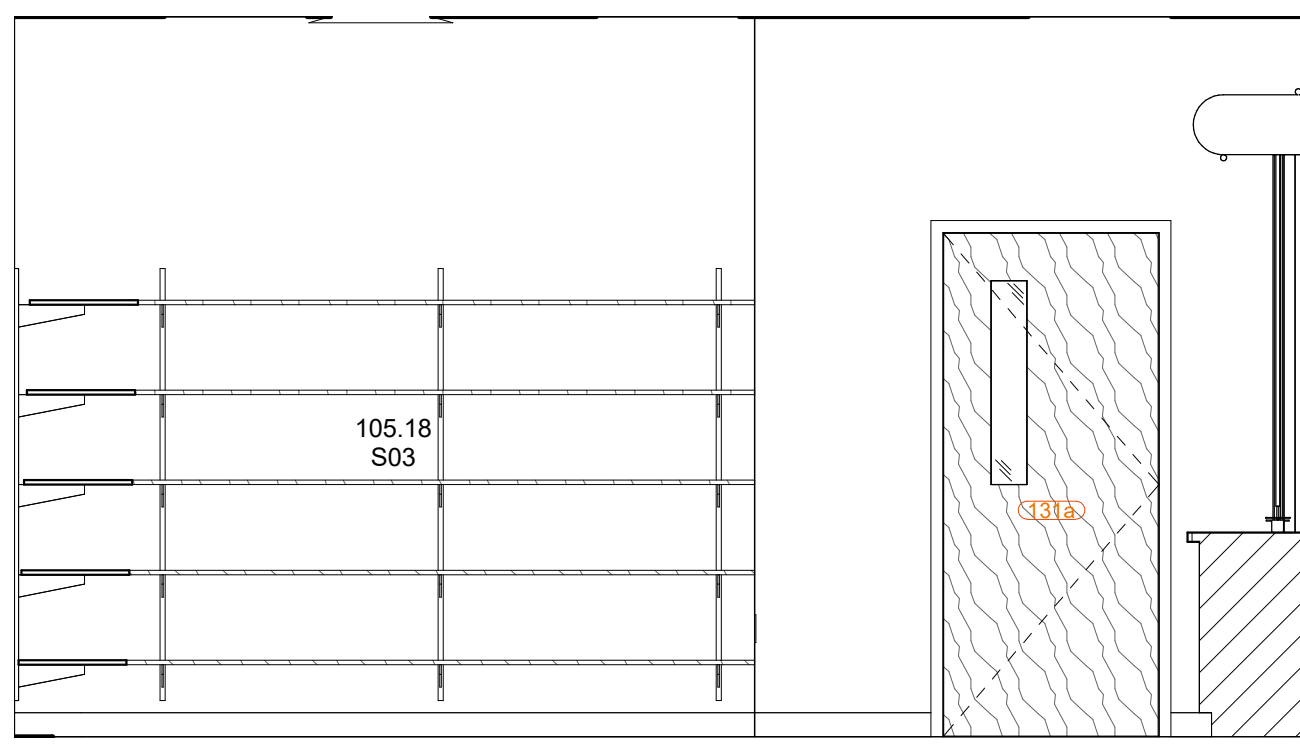

2A MERCHANDISE - WEST
3/8" = 1'-0" REF: 1A/A21

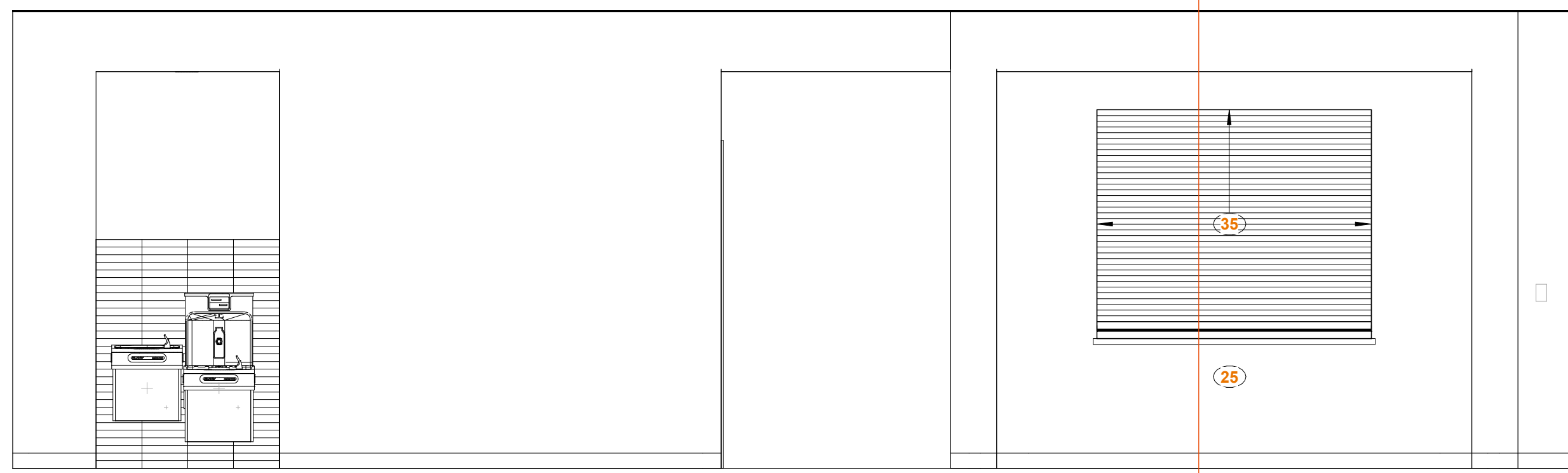

1A 003 PASSAGE - SOUTH
3/8" = 1'-0" REF: 1A/A21

GENERAL NOTES: INTERIOR ELEVATIONS

- REFERENCE SHEET A451 "CASEWORK DETAILS" FOR CASEWORK TYPE LEGEND AND GENERAL CASEWORK NOTES.
- REFERENCE SHEET A131 EQUIPMENT PLANS FOR EQUIPMENT LEGEND.
- REFERENCE SHEET A153 FOR "ROOM FINISH SCHEDULE" AND FINISH LEGEND" FOR INTERIOR FINISHES, INCLUDING CASEWORK AND COUNTERTOP FINISHES.
- PROVIDE GROMMETS IN COUNTERTOPS AT ALL WORKSTATIONS. VERIFY LOCATIONS WITH OWNER IN THE FIELD.
- REFERENCE SHEET A451 "CASEWORK DETAILS" FOR FOR TYPICAL PLASTIC LAMINATE EDGE DETAILS. PROVIDE BACK AND SIDE SPLASHES WHERE INDICATED IN THE ELEVATIONS.
- REFERENCE SHEET A451 "CASEWORK DETAILS" FOR TYPICAL SOLID SURFACE EDGE DETAILS. PROVIDE BACK AND SIDE SPLASHES WHERE INDICATED IN THE ELEVATIONS. ALL FILE TYPE DRAWERS TO RECEIVE LOCKS. COORDINATE LOCATION OF LOCKS ON OTHER CABINETS WITH OWNER.
- NOTES FOR WALL FINISHES ONLY LISTED IN ELEVATION VIEWS IF MULTIPLE FINISHES ARE USED ON A WALL TO CLARIFY LOCATIONS OF FINISHES. REFER TO ROOM FINISH SCHEDULE.

INTERIOR ELEVATION NOTES

- PAINT WALL P4 BELOW PRESENTATION RAIL AND CHAIR RAIL IN THIS ROOM.
- PAINT WALL ABOVE PRESENTATION RAIL P5, DRY-ERASE PAINT.
- REFER TO 1A/A451 FOR PRESENTATION RAIL DETAIL. PAINT PRESENTATION RAIL P2.
- PROVIDE 8" HOLE IN SOLID SURFACE COUNTERTOP FOR TRASH PASS-THRU. BUILD UP EXPOSED SIDE OF HOLE TO MATCH BUILT-UP THICKNESS OF COUNTERTOP AT THE FRONT. CENTER HOLE ON CABINET BELOW.
- PAINT WALL P3.
- PAINT WALL ABOVE COUNTERTOP P1. WALL TO RECEIVE VINYL DECAL OF LIUNA KEYWORDS. TO BE PART OF SIGNAGE PACKAGE.
- WALL TO RECEIVE LIUNA MURAL (CUSTOM WALLCOVERING WC3). KEEP AREA CLEAR OF ANY WALL MOUNTED DEVICES OR EQUIPMENT.
- PROVIDE 1/2" POPLAR TRIM, PAINTED P2 AT TOP AND BOTTOM OF MURAL (CUSTOM WALLCOVERING WC3).
- PAINT TV WALL BUMP-OUT P4, INCLUDING ALL RETURNS.
- PAINT RECESSED WALL FACE P2. (PAINT WALL RETURNS P4).
- PAINT WALL BETWEEN COUNTERTOP AND UPPER CABINETS P2.
- PAINT TV WALL BUMP-OUT P3, INCLUDING ALL RETURNS.
- PAINT RECESSED WALL FACE P4. (PAINT WALL RETURNS P3).
- TACKABLE FABRIC (FAB1) WRAPPED HOMASOTE BOARD. SEE DETAIL 3A/A451.
- PAINT WALL ABOVE AND BELOW TACKBOARD P4.
- INSTALL FRP1 ON WALL UP TO 4'-0" ABOVE COUNTERTOP.
- FULL HEIGHT 24" END PANEL. MATCH CABINET FINISH.
- PAINT WALL ABOVE COUNTERTOP P2; TRANSITION TO P1 AT END PANEL, P2 SHOULD BE PAINTED ON WALL BELOW BULKHEAD. BULKHEAD TO BE PAINTED P1.
- PROVIDE METAL SUPPORT BRACKET, B.O.D. RAKKS SURFACE MOUNTED BY COUNTERTOP SUPPORT BRACKET, SIZED TO FIT COUNTER DEPTH, CLEAR ANODIZED FINISH.
- PAINT WALL P2.
- WALL TO RECEIVE LIUNA "PHOTO BACKGROUND" WALLCOVERING (CUSTOM WALLCOVERING WC2). KEEP AREA CLEAR OF ANY WALL MOUNTED DEVICES OR EQUIPMENT.
- PROVIDE KNAPE AND VOGT RP-465-PM HEAVY DUTY SHELF AND ROD BRACKETS, BRUSHED NICKEL, HEAVY DUTY CLOSET POLES, 0015-88N, BRUSHED NICKEL. 14" D HEAVY DUTY SHELF TO BE PROVIDED BY CASEWORK SUPPLIER, PL-1 FINISH.
- PROVIDE FULL OUT SHELF AND SINGLE TRASH RECEPTACLE WITH CABINET.
- WALL TO RECEIVE WC1.
- EXISTING EXTERIOR LIMESTONE SIGN TO BE RELOCATED HERE. SIGN TO BE CLEANED AND RESTORED PRIOR TO INSTALLATION.
- PAINT WALL P4 TO BOTTOM OF REVEAL. ABOVE REVEAL, PAINT WALL P1.
- PROVIDE 1/2" SOLID SURFACE END CAP TO PODIUM WING WALLS, SS2.
- BACKLIT ACRYLIC & ALUMINUM LIUNA LOGO SIGNAGE. REFER TO A404 FOR ADDITIONAL INFORMATION.
- CAST METAL LIUNA PLAQUE. REFER TO A404 FOR ADDITIONAL INFORMATION.
- 1/2" MILLWORK REVEALS, REFER TO 1A/A403 FOR ADDITIONAL INFORMATION.
- STEEL HANDRAIL, PAINTED P2.
- PROVIDE FRY-REGLET, PROTRUDING EDGE TERMINATION, DRMPET-100, CLEAR ANODIZED FINISH, AT OUTSIDE CORNERS OF OPENING TO TERMINATE WALLCOVERING FINISH ON FACE OF WALL. REFER TO 2B/A405 FOR DETAIL.
- WRAP WALLCOVERING INTO OPENING. PROVIDE FRY-REGLET, PROTRUDING EDGE TERMINATION, DRMPET-100, CLEAR ANODIZED FINISH, AT OUTSIDE CORNERS OF BACK SIDE OF OPENING TO TERMINATE WALLCOVERING. REFER TO 3B/A405 FOR DETAIL.
- 1/2" DRYWALL REVEAL, B.O.D. FRY-REGLET DRYWALL REVEAL MOLDING, DRM-425-50, CLEAR ANODIZED FINISH. WRAP END OF WALL AND TERMINATE AT INSIDE CORNERS ON BACK SIDE OF WALL.

C:\Users\damirz\Documents\Revit\2020 Local Local File\21102 - LiUNA Local 120_arcCENTRAL_dmmiszeHWIR.rvt 12/21/2021 2:22:30 PM

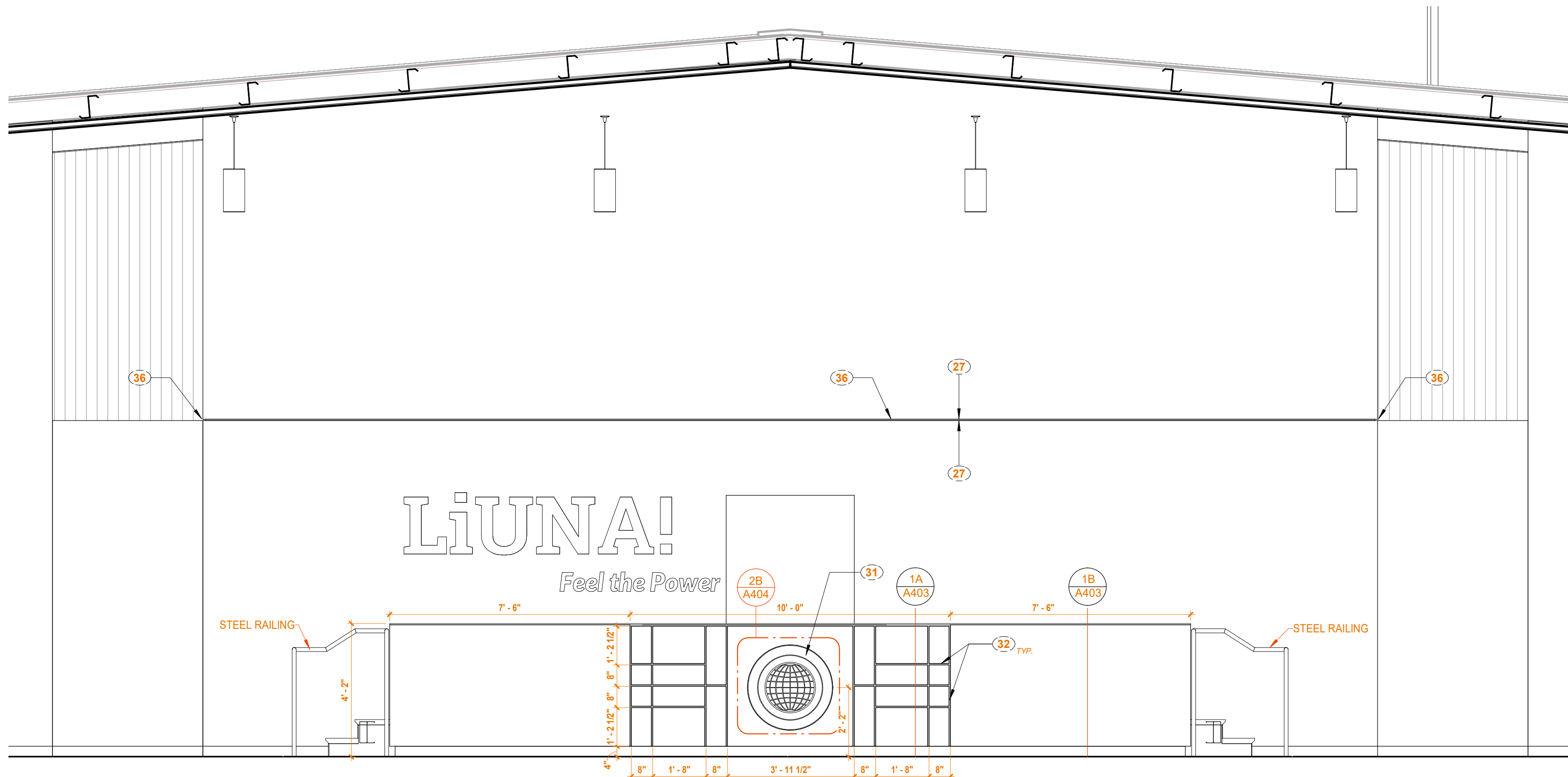

1D UNION HALL - WEST
3/8" = 1'-0" REF: 1A/A101

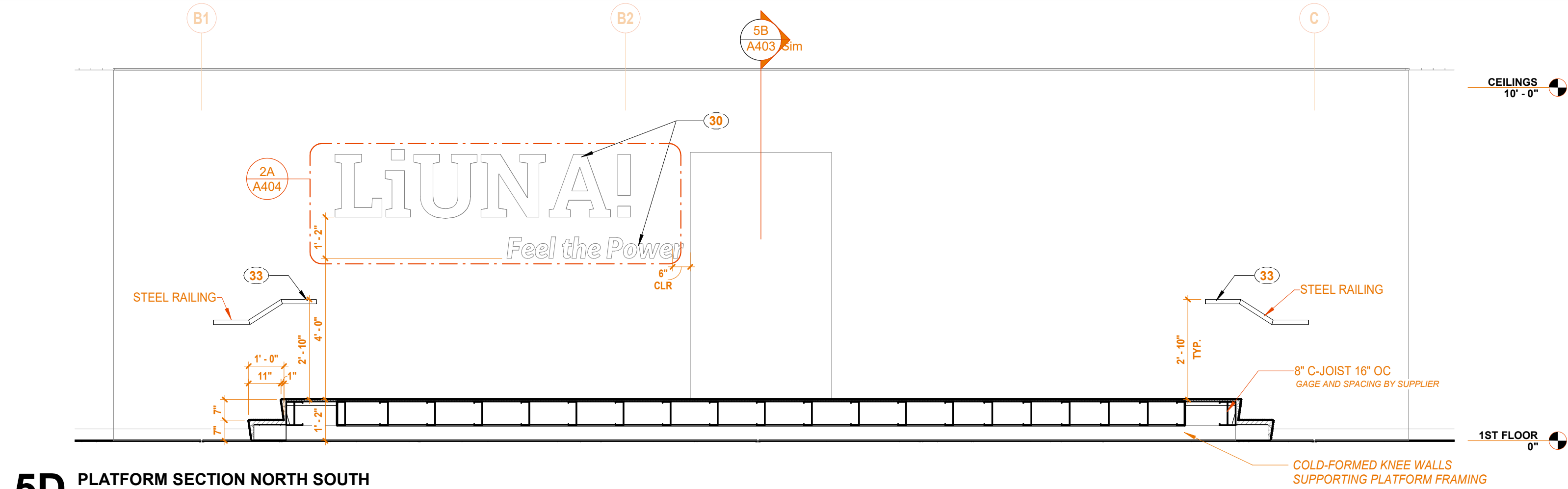

5D PLATFORM SECTION NORTH SOUTH
3/8" = 1'-0" REF: 2B/A101

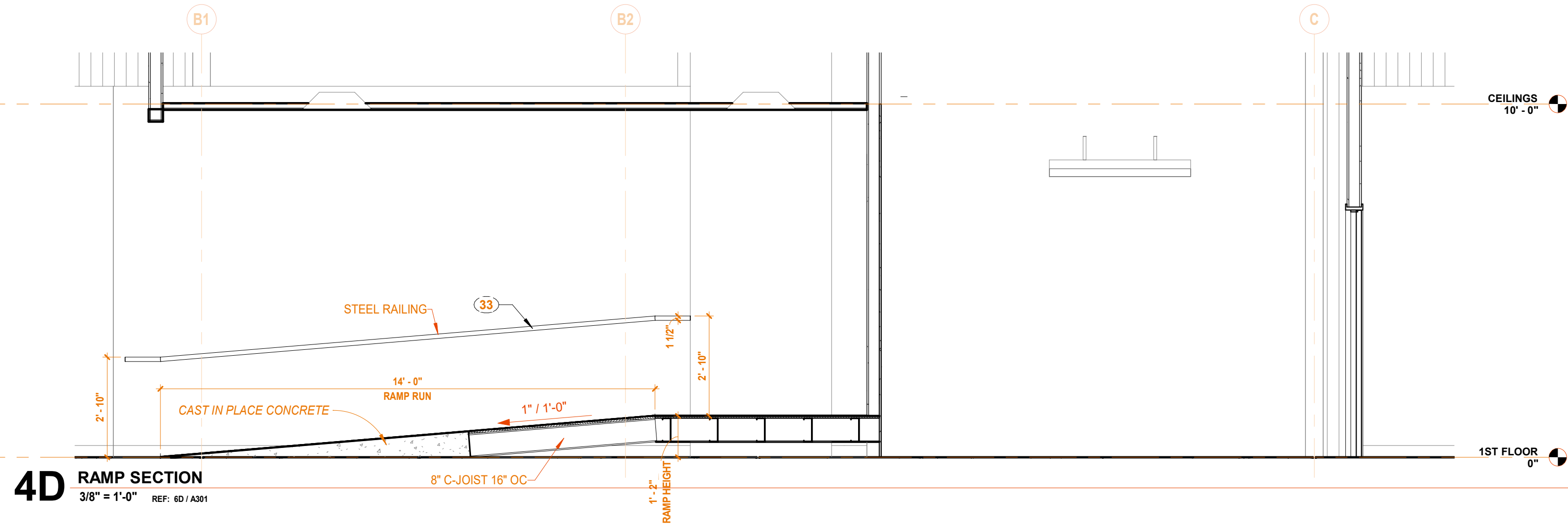

4D RAMP SECTION
3/8" = 1'-0" REF: 1B/A101

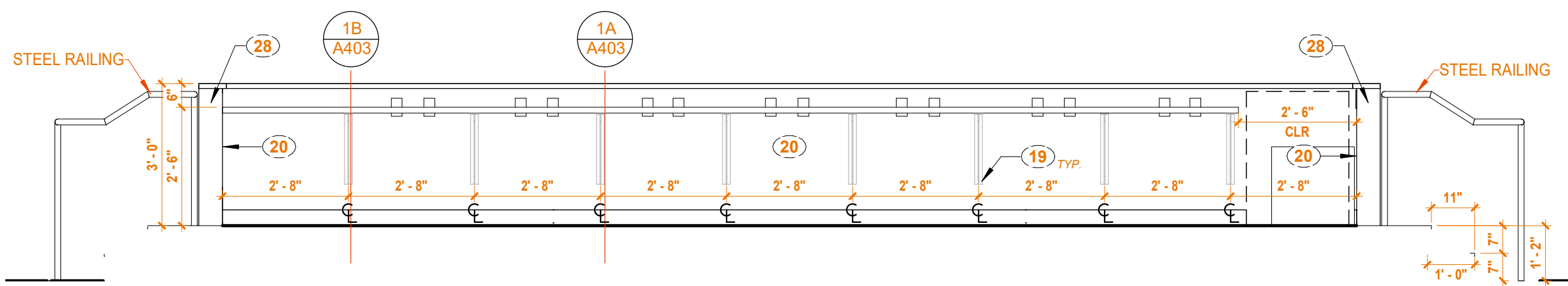

3D ELEVATION - PLATFORM SEATING
3/8" = 1'-0" REF: 1A/A101

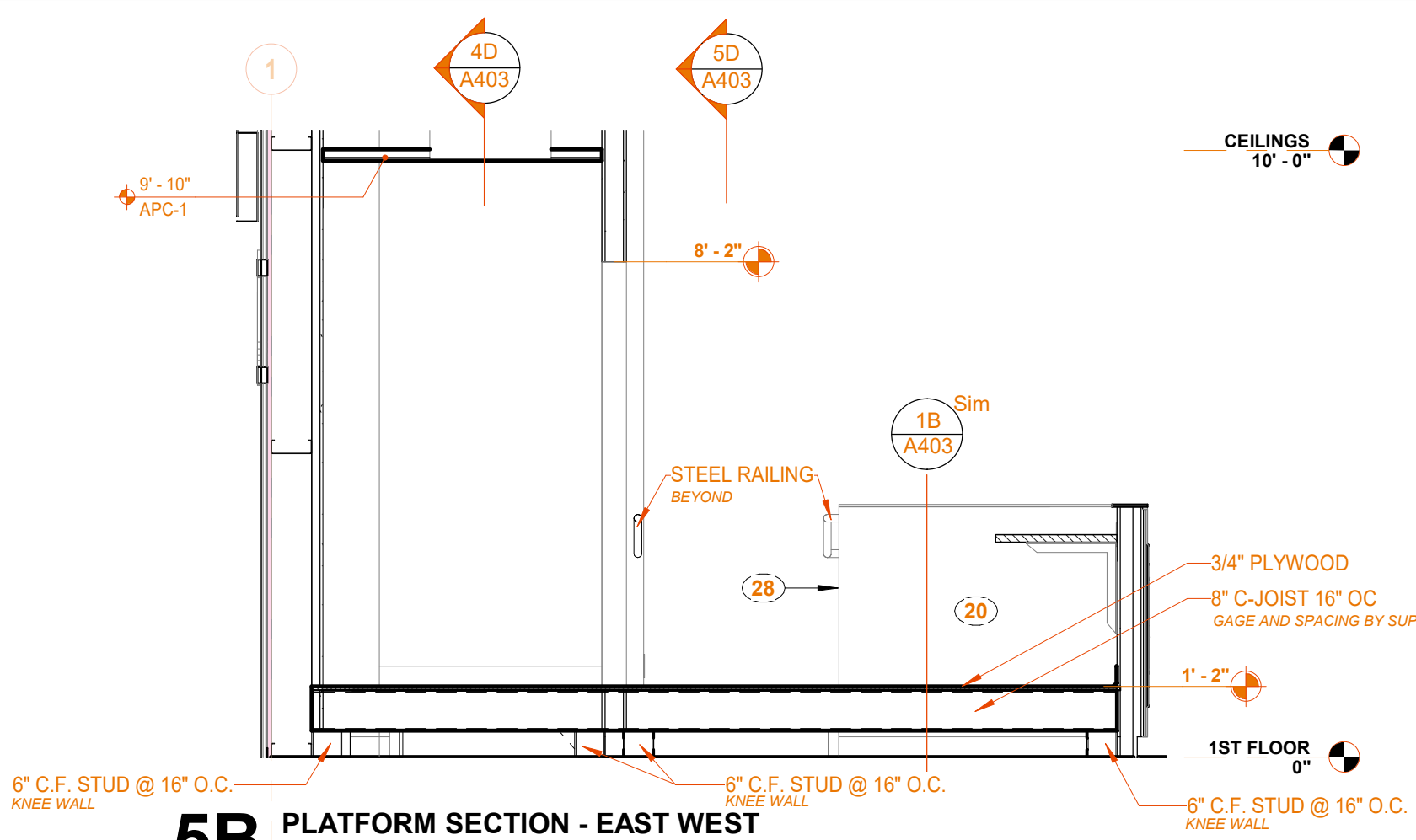

5B PLATFORM SECTION - EAST WEST
3/8" = 1'-0" REF: 1A/A101

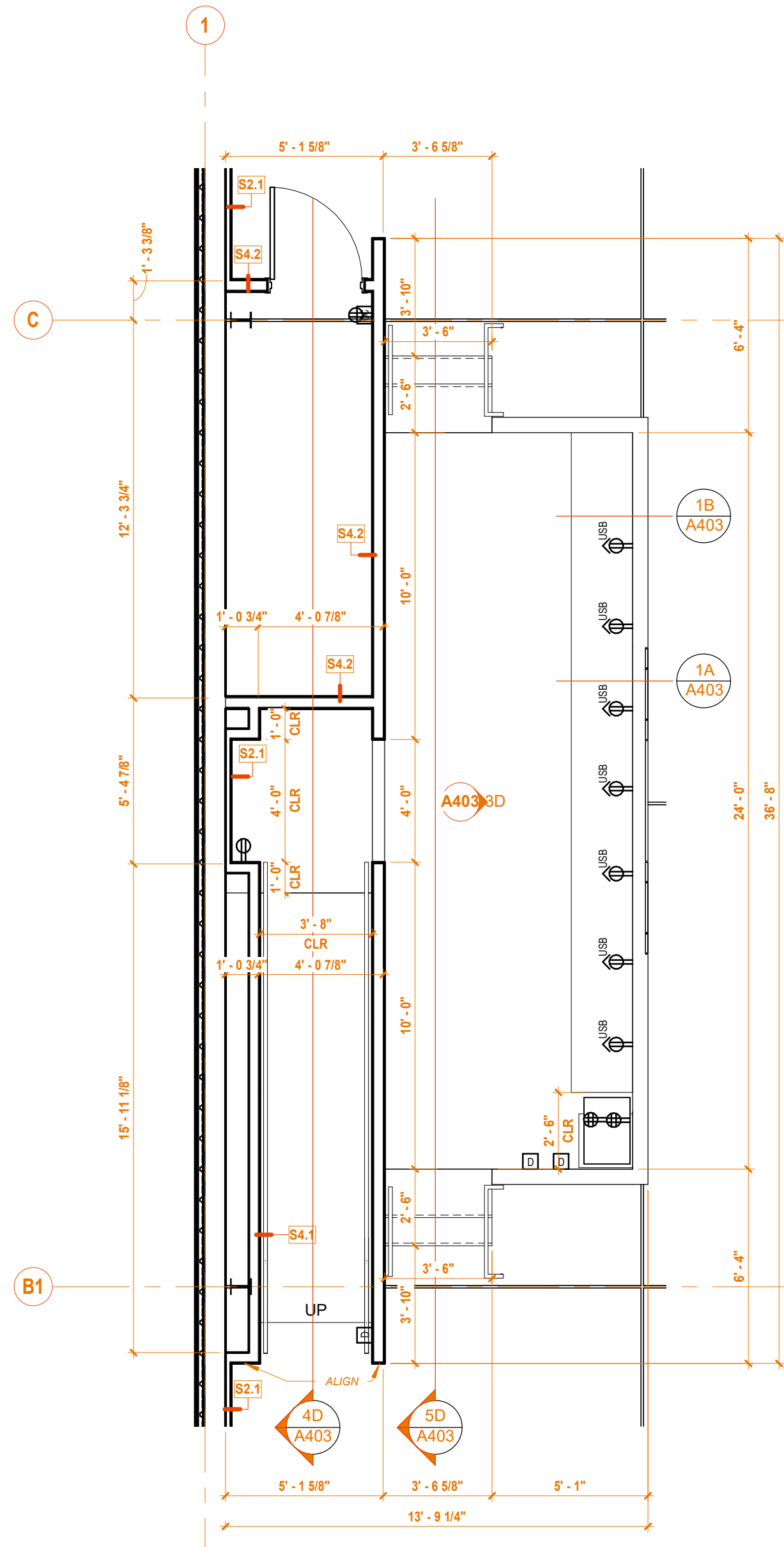

2B ENLARGED PODIUM PLAN
1/4" = 1'-0" REF: 1A/A101

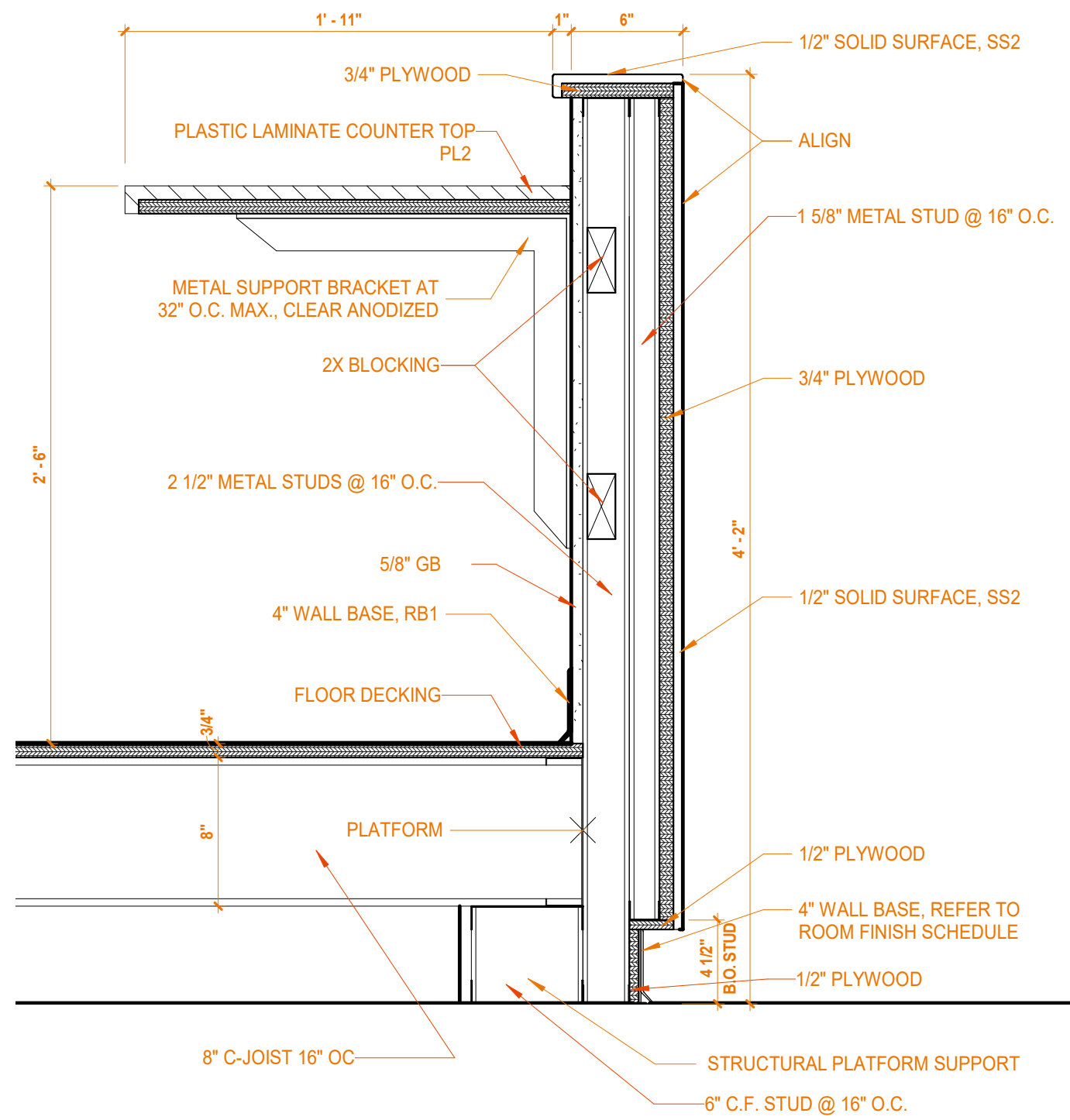

1B PODIUM SECTION 1
1 1/2" = 1'-0" REF: 1A/A101

KEYNOTE LEGEND	
05 40 00 S8	6" C.F. STUD @ 16" O.C.
05 42 00 A1	8" C-JOIST 16" OC
05 52 13 A0	STEEL RAILING
06 10 53 A1	2X BLOCKING
06 10 53 A7	3/4" PLYWOOD
06 10 53 A8	1/2" PLYWOOD
06 16 00 A1	FLOOR DECKING
06 40 23 A6	PLASTIC LAMINATE COUNTER TOP
09 22 16 A3	1 5/8" METAL STUD @ 16" O.C.
09 22 16 B3	2 1/2" METAL STUDS @ 16" O.C.
09 29 00 D1	5/8" GB

GENERAL NOTES: INTERIOR ELEVATIONS

- A. REFERENCE SHEET A451 "CASEWORK DETAILS" FOR CASEWORK TYPE LEGEND AND GENERAL CASEWORK NOTES.
- B. REFERENCE SHEET A131 EQUIPMENT PLANS FOR EQUIPMENT LEGEND.
- C. REFERENCE SHEET A153 FOR "ROOM FINISH SCHEDULE" AND "FINISH LEGEND" FOR INTERIOR FINISHES, INCLUDING CASEWORK AND COUNTERTOP FINISHES.
- D. PROVIDE GROMMETS IN COUNTERTOPS AT ALL WORKSTATIONS. VERIFY LOCATIONS WITH OWNER IN THE FIELD.
- E. REFERENCE SHEET A451 "CASEWORK DETAILS" FOR FOR TYPICAL PLASTIC LAMINATE EDGE DETAILS. PROVIDE BACK AND SIDE SPLASHES WHERE INDICATED IN THE ELEVATIONS.
- F. REFERENCE SHEET A451 "CASEWORK DETAILS" FOR TYPICAL SOLID SURFACE EDGE DETAILS. PROVIDE BACK AND SIDE SPLASHES WHERE INDICATED IN THE ELEVATIONS. ALL FILE TYPE DRAWERS TO RECEIVE LOCKS. COORDINATE LOCATION OF LOCKS ON OTHER CABINETS WITH OWNER.
- G. NOTES FOR WALL FINISHES ONLY LISTED IN ELEVATION VIEWS IF MULTIPLE FINISHES ARE USED ON A WALL TO CLARIFY LOCATIONS OF FINISHES. REFER TO ROOM FINISH SCHEDULE.

INTERIOR ELEVATION NOTES

1. PAINT WALL P4 BELOW PRESENTATION RAIL AND CHAIR RAIL IN THIS ROOM.
2. PAINT WALL ABOVE PRESENTATION RAIL P5, DRY-ERASE PAINT.
3. REFER TO 1A/A451 FOR PRESENTATION RAIL DETAIL. PAINT PRESENTATION RAIL P2.
4. PROVIDE 8" HOLE IN SOLID SURFACE COUNTERTOP FOR TRASH PASS-THRU. BUILD UP EXPOSED SIDE OF HOLE TO MATCH BUILT-UP THICKNESS OF COUNTERTOP AT THE FRONT. CENTER HOLE ON CABINET BELOW.
5. PAINT WALL P3.
6. PAINT WALL ABOVE COUNTERTOP P1. WALL TO RECEIVE VINYL DECAL OF LIUNA KEYWORDS. TO BE PART OF SIGNAGE PACKAGE.
7. WALL TO RECEIVE LIUNA MURAL (CUSTOM WALLCOVERING WC3). KEEP AREA CLEAR OF ANY WALL MOUNTED DEVICES OR EQUIPMENT.
8. PROVIDE 1 X 2 POPLAR TRIM. PAINTED P2 AT TOP AND BOTTOM OF MURAL (CUSTOM WALLCOVERING WC3).
9. PAINT TV WALL BUMP-OUT P4, INCLUDING ALL RETURNS.
10. PAINT RECESSED WALL FACE P2. (PAINT WALL RETURNS P4).
11. PAINT WALL BETWEEN COUNTERTOP AND UPPER CABINETS P2.
12. PAINT TV WALL BUMP-OUT P3, INCLUDING ALL RETURNS.
13. PAINT RECESSED WALL FACE P4. (PAINT WALL RETURNS P3).
14. TACKABLE FABRIC (FAB1) WRAPPED HOMASOTE BOARD. SEE DETAIL 3A/A451.
15. PAINT WALL ABOVE AND BELOW TACKBOARD P4.
16. INSTALL FRP1 ON WALL UP TO 4'-0" ABOVE COUNTERTOP.
17. FULL HEIGHT 24"D END PANEL. MATCH CABINET FINISH.
18. PAINT WALL ABOVE COUNTERTOP P2. TRANSITION TO P1 AT END PANEL. P2 SHOULD BE PAINTED ON WALL BELOW BULKHEAD. BULKHEAD TO BE PAINTED P1.
19. PROVIDE METAL SUPPORT BRACKET, B.O.D. RAKKS SURFACE MOUNTED EH COUNTERTOP SUPPORT BRACKET, SIZED TO FIT COUNTER DEPTH. CLEAR ANODIZED FINISH.
20. PAINT WALL P2.
21. WALL TO RECEIVE LIUNA "PHOTO BACKGROUND" WALLCOVERING (CUSTOM WALLCOVERING WC2). KEEP AREA CLEAR OF ANY WALL MOUNTED DEVICES OR EQUIPMENT.
22. PROVIDE KNAPE AND VOGT RP-0485-PM HEAVY DUTY SHELF AND ROD BRACKETS, BRUSHED NICKEL, HEAVY DUTY CLOSET POLES, 0015-SBN, BRUSHED NICKEL. 14" D HEAVY DUTY SHELF TO BE PROVIDED BY CASEWORK SUPPLIER. P1-1 FINISH.
23. PROVIDE PULL OUT SHELF AND SINGLE TRASH RECEPTACLE WITH CABINET.
24. WALL TO RECEIVE WC1.
25. EXISTING EXTERIOR LIMESTONE SIGN TO BE RELOCATED HERE. SIGN TO BE CLEANED AND RESTORED PRIOR TO INSTALLATION.
26. PAINT WALL P4 TO BOTTOM OF REVEAL. ABOVE REVEAL, PAINT WALL P1.
27. PROVIDE 1/2" SOLID SURFACE END CAP TO PODIUM WING WALLS, SS2.
28. BACKLIT ACRYLIC & ALUMINUM LIUNA LOGO SIGNAGE. REFER TO A404 FOR ADDITIONAL INFORMATION.
29. CAST METAL LIUNA PLAQUE. REFER TO A404 FOR ADDITIONAL INFORMATION.
30. 1/2" MILLWORK REVEALS. REFER TO 1A/A403 FOR ADDITIONAL INFORMATION.
31. STEEL HANDRAIL. PAINTED P2.
32. PROVIDE FRY-REGLET, PROTRUDING EDGE TERMINATION, DRMPET-100, CLEAR ANODIZED FINISH. AT OUTSIDE CORNERS OF OPENING TO TERMINATE WALLCOVERING FINISH ON FACE OF WALL. REFER TO 2B/A405 FOR DETAIL.
33. WRAP WALLCOVERING INTO OPENING. PROVIDE FRY-REGLET, PROTRUDING EDGE TERMINATION, DRMPET-100, CLEAR ANODIZED FINISH. AT OUTSIDE CORNERS OF BACK SIDE OF OPENING TO TERMINATE WALLCOVERING. REFER TO 3B/A405 FOR DETAIL.
34. 1/2" DRYWALL REVEAL. B.O.D. FRY-REGLET DRYWALL REVEAL. MOLDING, DRM-625-S0. CLEAR ANODIZED FINISH. WRAP END OF WALL AND TERMINATE AT INSIDE CORNERS ON BACK SIDE OF WALL.

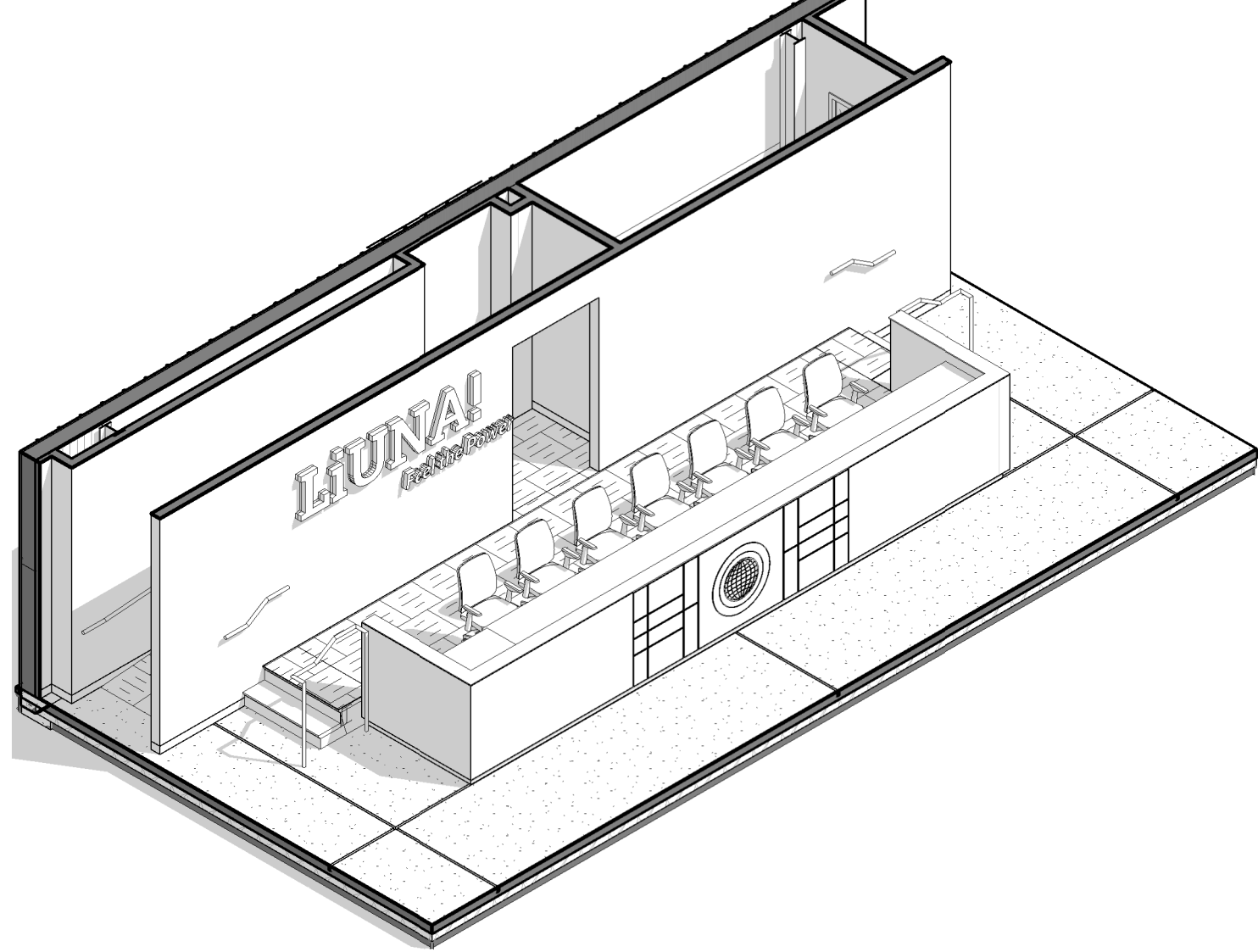

2A PODIUM PERSPECTIVE VIEW

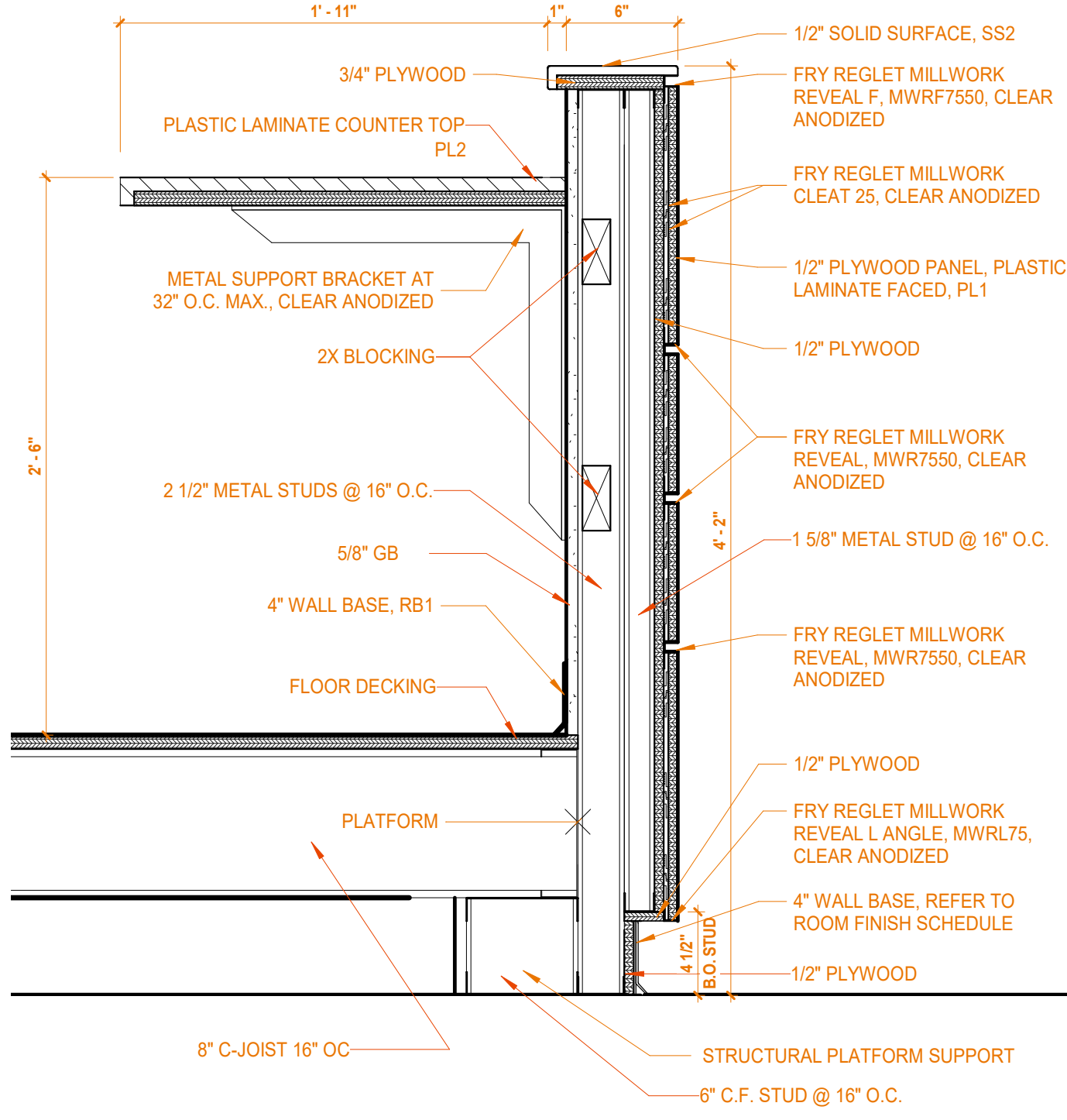

1A PODIUM SECTION 2
1 1/2" = 1'-0" REF: 1A/A101

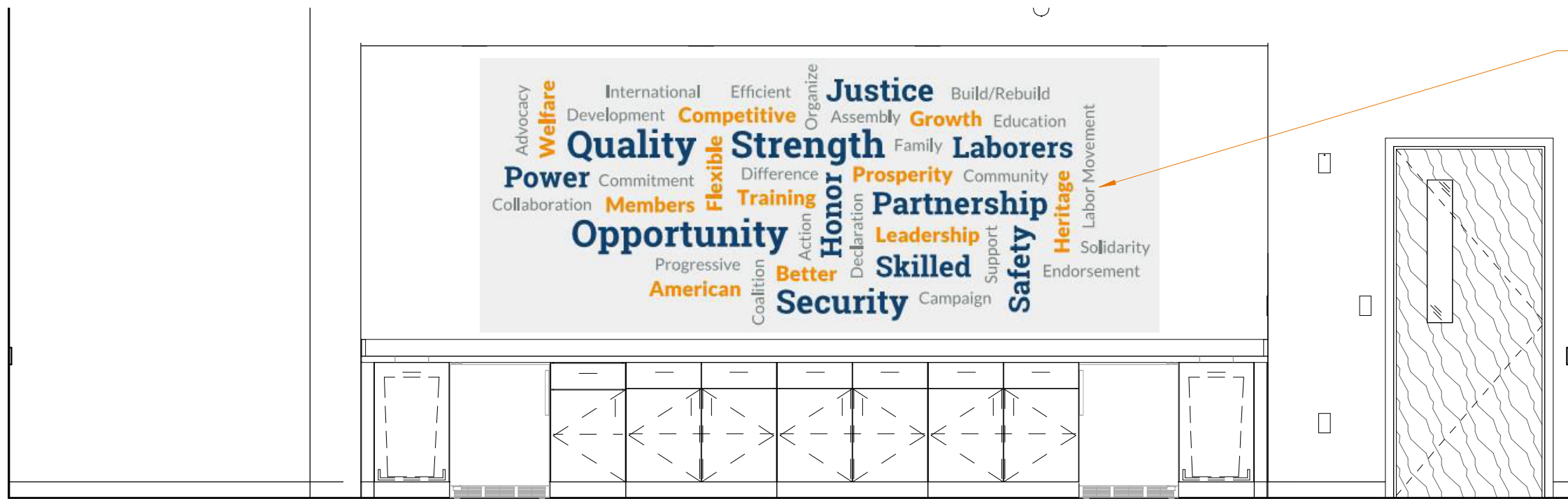

WALL TO RECEIVE VINYL DECAL COLLAGE OF LIUNA KEYWORDS. DECALS TO BE PROVIDED AS PART OF SIGNAGE PACKAGE. DECALS TO BE IN LIUNA ORANGE, LIUNA BLUE AND LIUNA GREY. ORANGE DECALS IN 4" LATO BLACK FONT. GREY DECALS IN 3" LATO REGULAR FONT. AND BLUE DECALS IN 5" H AND 5" H. 'ROBOTO SLAB' FONT. ALL DECALS TO BE APPLIED TO PAINTED GYP. BOARD WALL AS INDIVIDUAL LETTERS (NOT ON A BACKGROUND). B.O.D. - KEYWORD COLLAGE FROM LIUNA STYLE GUIDELINES DOCUMENT.

1E 124 TRAINING ROOM - SOUTH (DECAL)
3/8" = 1'-0" REF: 30 / A111



KEEP WALL AREA INSIDE DOTTED LINE CLEAR OF ALL WALL MOUNTED DEVICES. WALL TO RECEIVE VINYL DECAL OF LIUNA LOCAL 120 LOGO. DECAL TO BE PROVIDED AS PART OF SIGNAGE PACKAGE. B.O.D. - LOGO FROM LIUNA LOCAL 120 WEBSITE.

1D 003 PASSAGE - NORTH (DECAL)
3/8" = 1'-0" REF: 1A / A121

SIGNAGE TO BE DIMENSIONAL CUT METAL LETTERS. ALUMINUM. CLEAR ANODIZED FINISH. 6"H. 1/2" THICK IN TYPE FONT LATO BLACK. FLUSH MOUNT WITH VHB TAPE AND SILICONE.

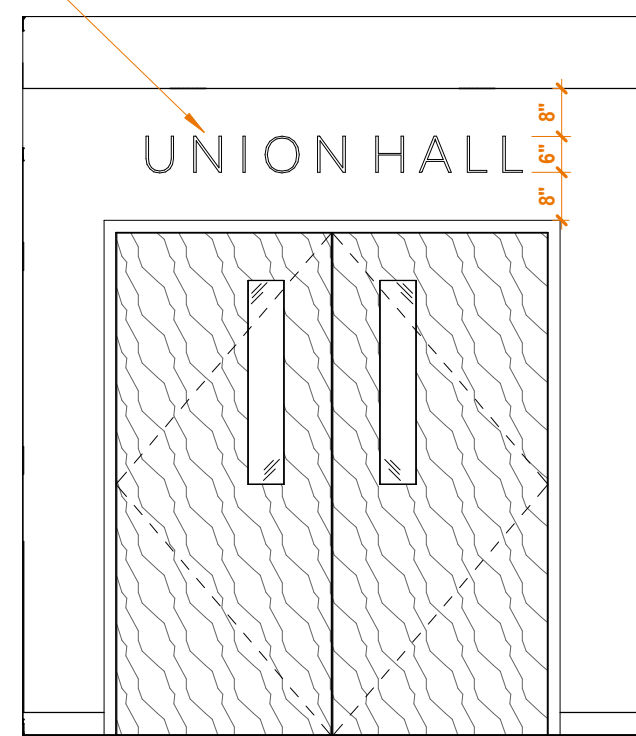

3C 133 HALL ENTRANCE - WEST
3/8" = 1'-0" REF: 1A / A121

SIGNAGE TO BE DIMENSIONAL CUT METAL LETTERS. ALUMINUM. CLEAR ANODIZED FINISH. 6"H. 1/2" THICK IN TYPE FONT LATO BLACK. FLUSH MOUNT WITH VHB TAPE AND SILICONE.

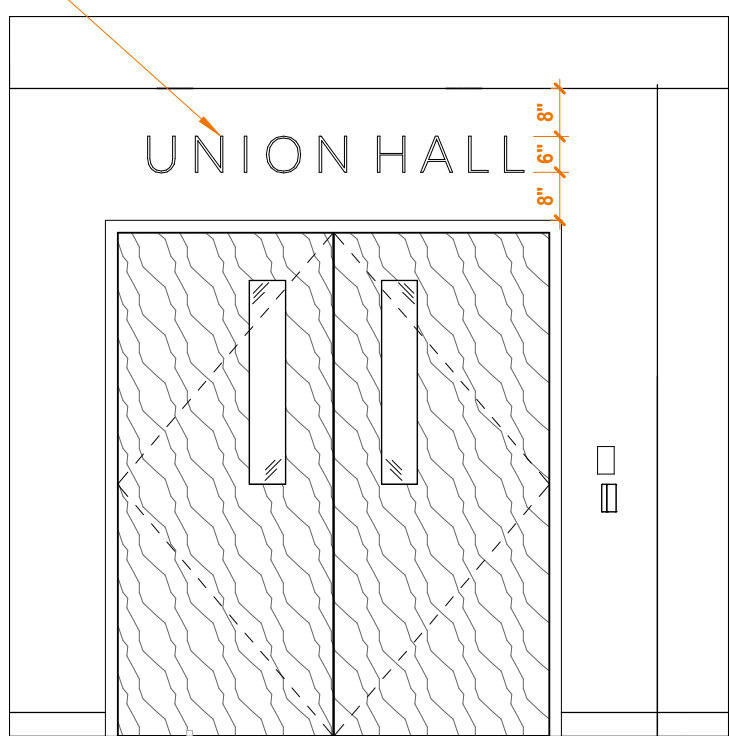

2C 003 PASSAGE - WEST
3/8" = 1'-0" REF: 30 / A111

SIGNAGE TO BE DIMENSIONAL CUT METAL LETTERS. ALUMINUM. CLEAR ANODIZED FINISH. 6"H. 1/2" THICK IN TYPE FONT LATO BLACK. FLUSH MOUNT WITH VHB TAPE AND SILICONE.



1C 003 PASSAGE - EAST
3/8" = 1'-0" REF: 1A / A121



OVERALL DIAMETER: 32"
OVERALL DEPTH: 3/8"
MATERIAL: CAST STAINLESS STEEL

POSITIVE SPACE (SHOWN AS BLACK) TO BE RAISED FROM BACKGROUND. POLISHED SURFACE

"120" TO BE INCLUDED AT CENTER OF GLOBE (NOT SHOWN)

NEGATIVE SPACE (SHOWN AS WHITE) TO BE SOLID BACKGROUND. BLACKENED FINISH. HAMMERED TEXTURE

2B PODIUM PLAQUE DETAILS
1 1/2" = 1'-0" REF: 10 / A400

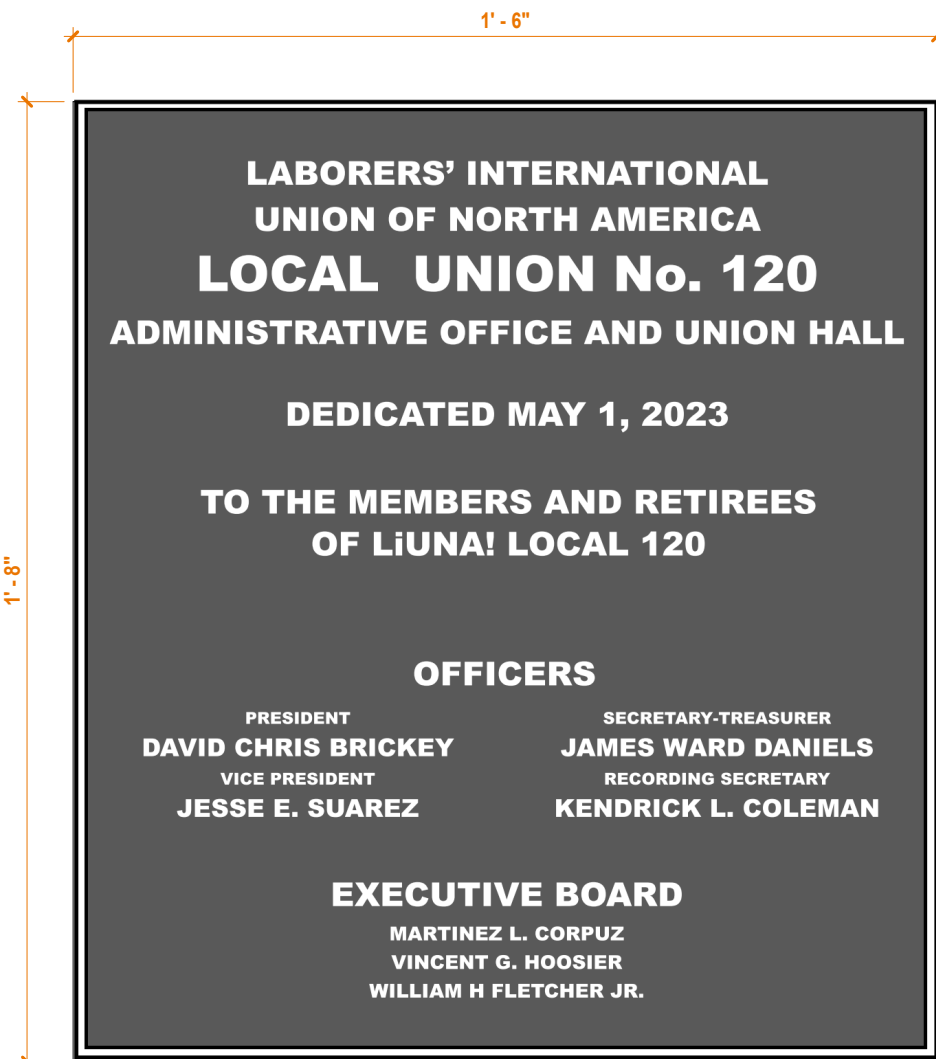

DEDICATION PLAQUE

HEIGHT: 21"
OVERALL DEPTH: 3"
LETTER MATERIAL: COLORED ACRYLIC
COLOR: MATCH PMS 144
BACKLIGHTING: 1" FROSTED ACRYLIC STRIP AT BASE OF LETTERS. LED LOW-VOLTAGE LIGHTING INSIDE SIGN. LIGHTING COLOR: 3000K

HEIGHT: 7"
OVERALL DEPTH: 3"
LETTER MATERIAL: ALUMINUM
FINISH: CLEAR ANODIZED
BACKLIGHTING: 1" FROSTED ACRYLIC STRIP AT BASE OF LETTERS. LED LOW-VOLTAGE LIGHTING INSIDE SIGN. LIGHTING COLOR: 3000K
*USE LIUNA-APPROVED LOGO AS BOD

2A PODIUM SIGNAGE DETAILS
1/2" = 1'-0" REF: 10 / A400



1B PODIUM PLAQUE BOD
1 1/2" = 1'-0"



HOLO-LIT DIMENSIONAL LETTERING

1A PODIUM SIGNAGE PERSPECTIVE

(S) SIGNAGE SCHEDULE			
MARK	SIGN TYPE	SIGN TEXT: ROOM #	SIGN TEXT: ROOM NAME
S1	C	002	BUSINESS CENTER
S2	D	119	CONFERENCE ROOM
S4	C	120	TRAINING CENTER
S6	E	128	WOMEN
S7	F	127	MEN
S8	C	131	MERCH
S9	C	130	CONSULTATION
S10	G	129	FAMILY
S11	F	114	MEN
S12	E	115	WOMEN
S13	C	118	DATA
S14	C	123	MECHANICAL
S15	C	124	ELECTRICAL
S16	A	135	HALL

SCHEDULE NOTES: (S) SIGNAGE SCHEDULE

- A. SIGNAGE APPEARING IN THIS SCHEDULE IS INCLUDED IN THE PROJECT UNLESS NOTED OTHERWISE.
- B. REFERENCE INTERIOR AND EXTERIOR FLOOR PLANS AND ELEVATIONS FOR SIGNAGE INCLUDED IN THIS SCHEDULE.

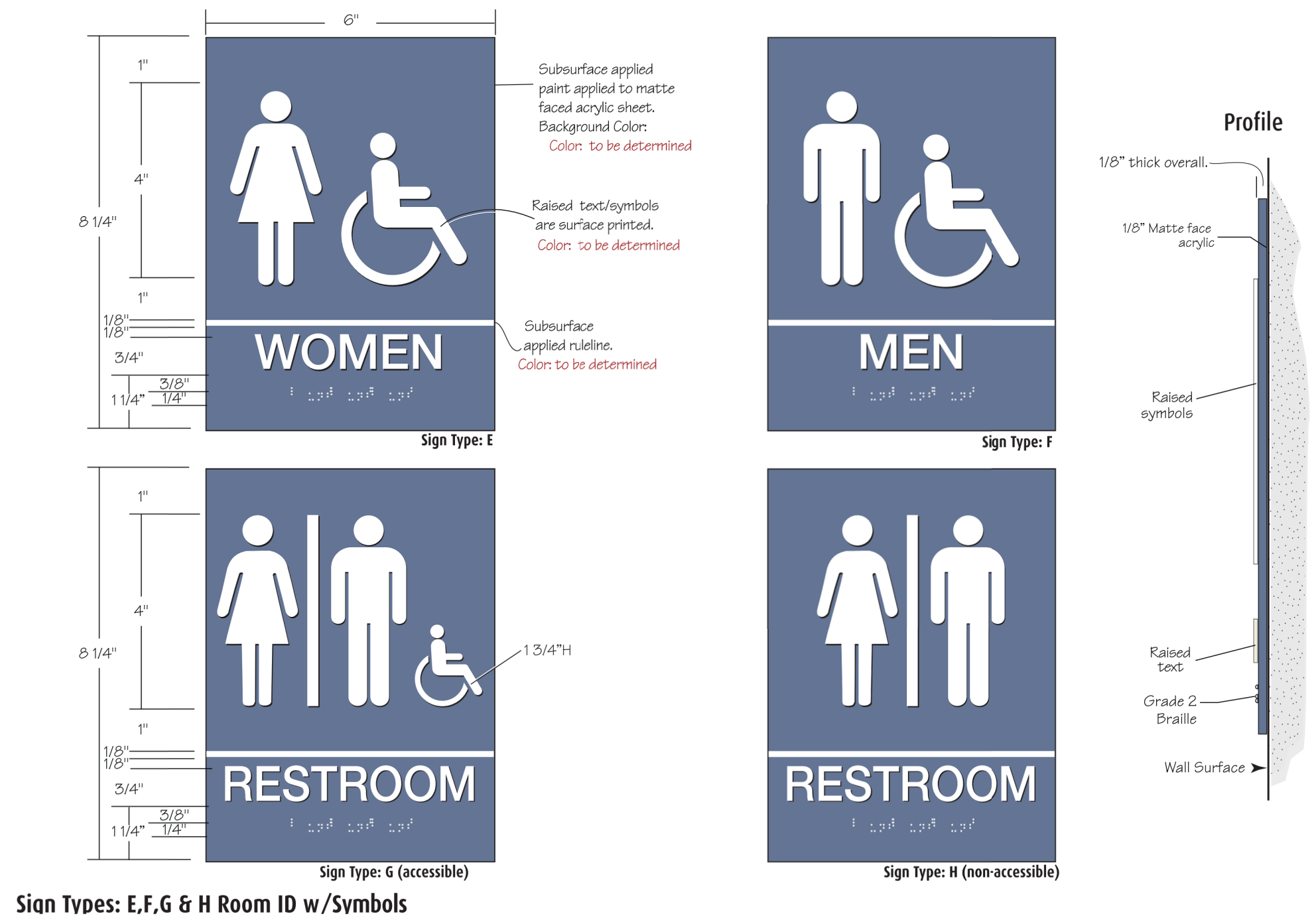

Sign Types: E,F,G & H Room ID w/Symbols

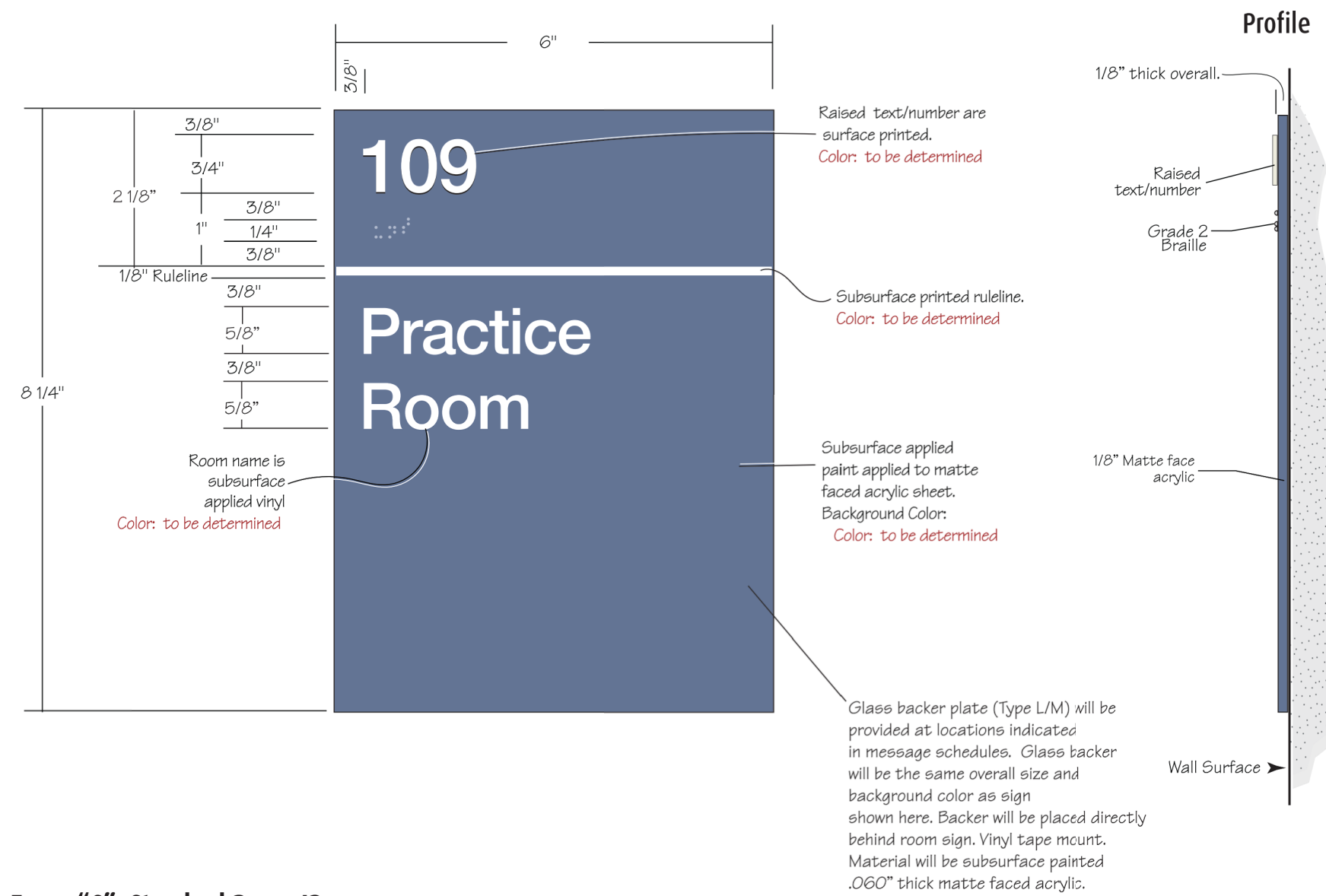

Sign Type: "C" Standard Room ID

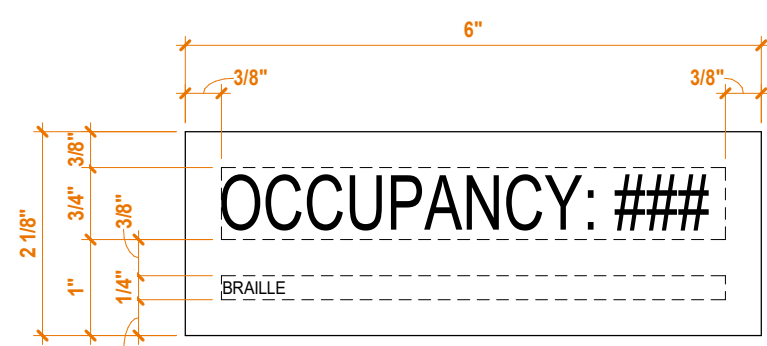

SIGN TYPE A

12/21/2021 2:23:01 PM C:\Users\damianz\Documents\Revit\2020 Local Local File\21102 - LUNA Local 120_arcCENTRAL_dmminez4EHWR.rvt

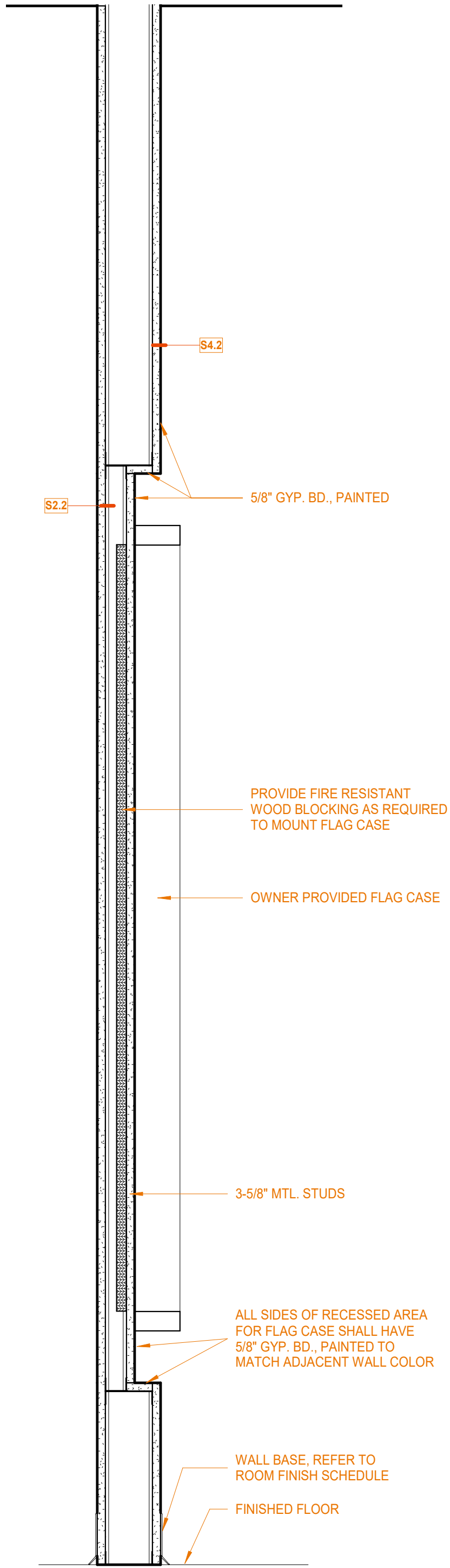

6A FLAG CASE WALL SECTION
1 1/2" = 1'-0" REF: 18 / A405

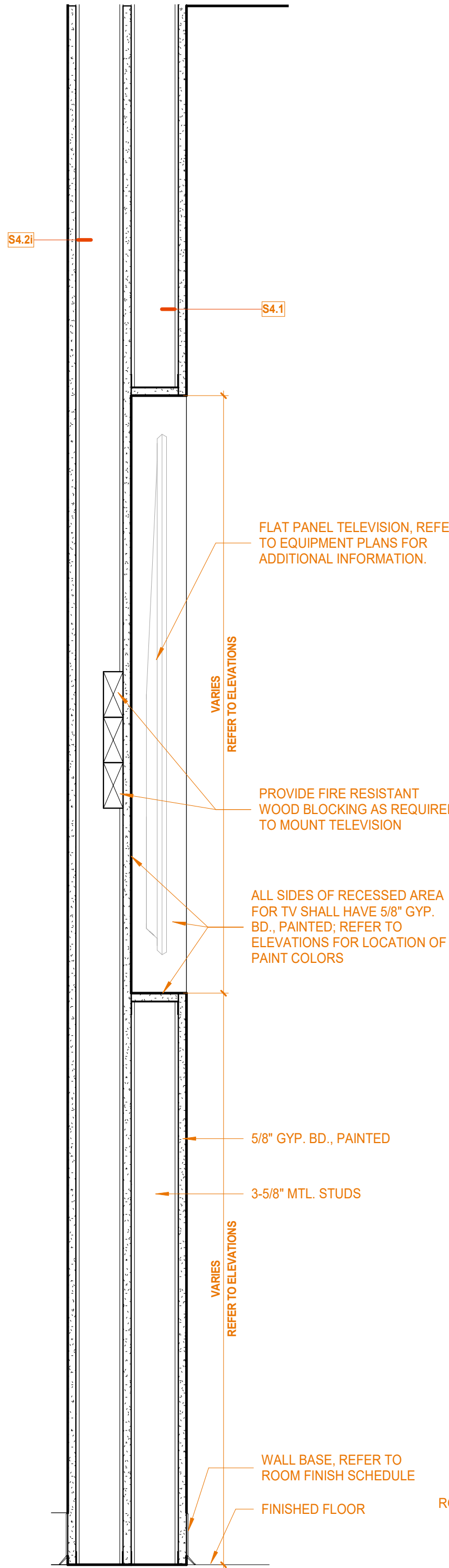

5A RECESSED TV WALL
1 1/2" = 1'-0" REF: 18 / A405

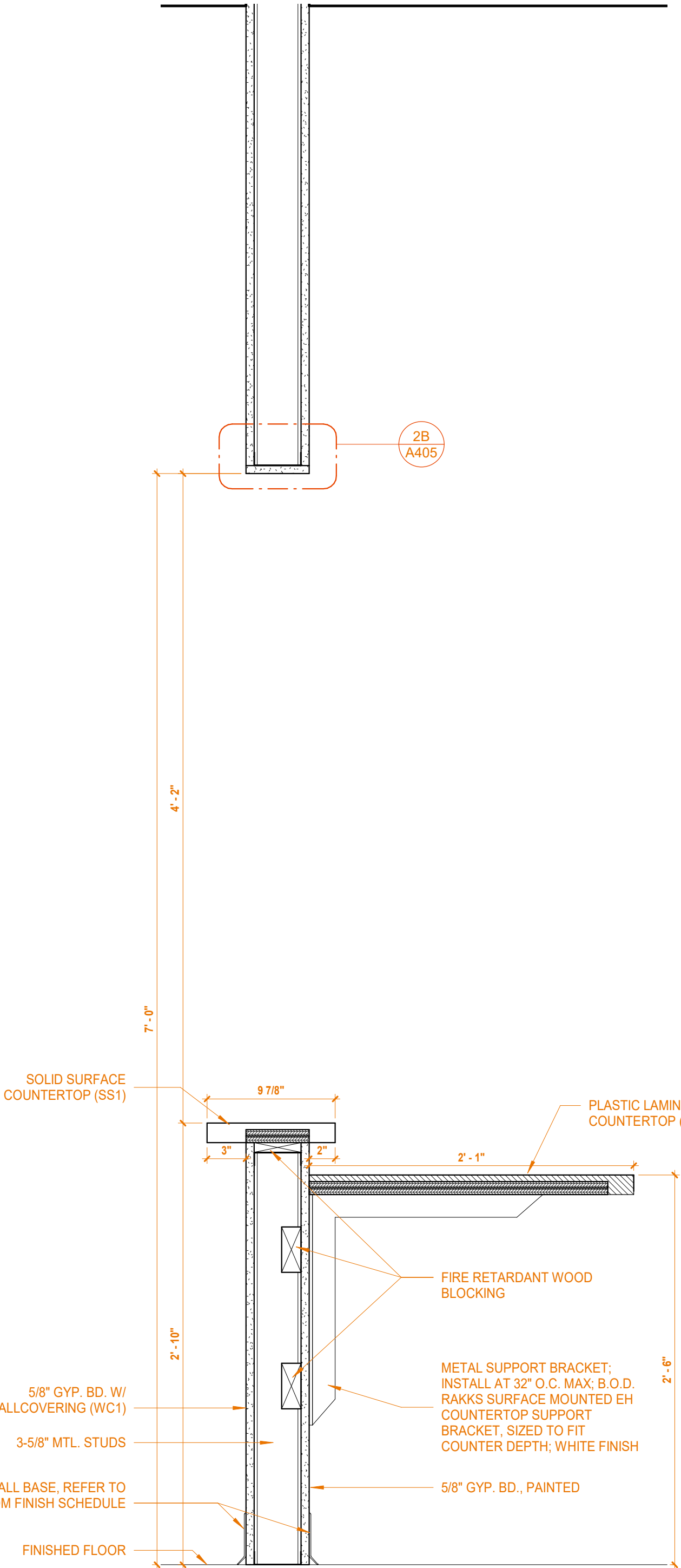

4A UNION HALL CHECK-IN WINDOW
1 1/2" = 1'-0" REF: 18 / A405

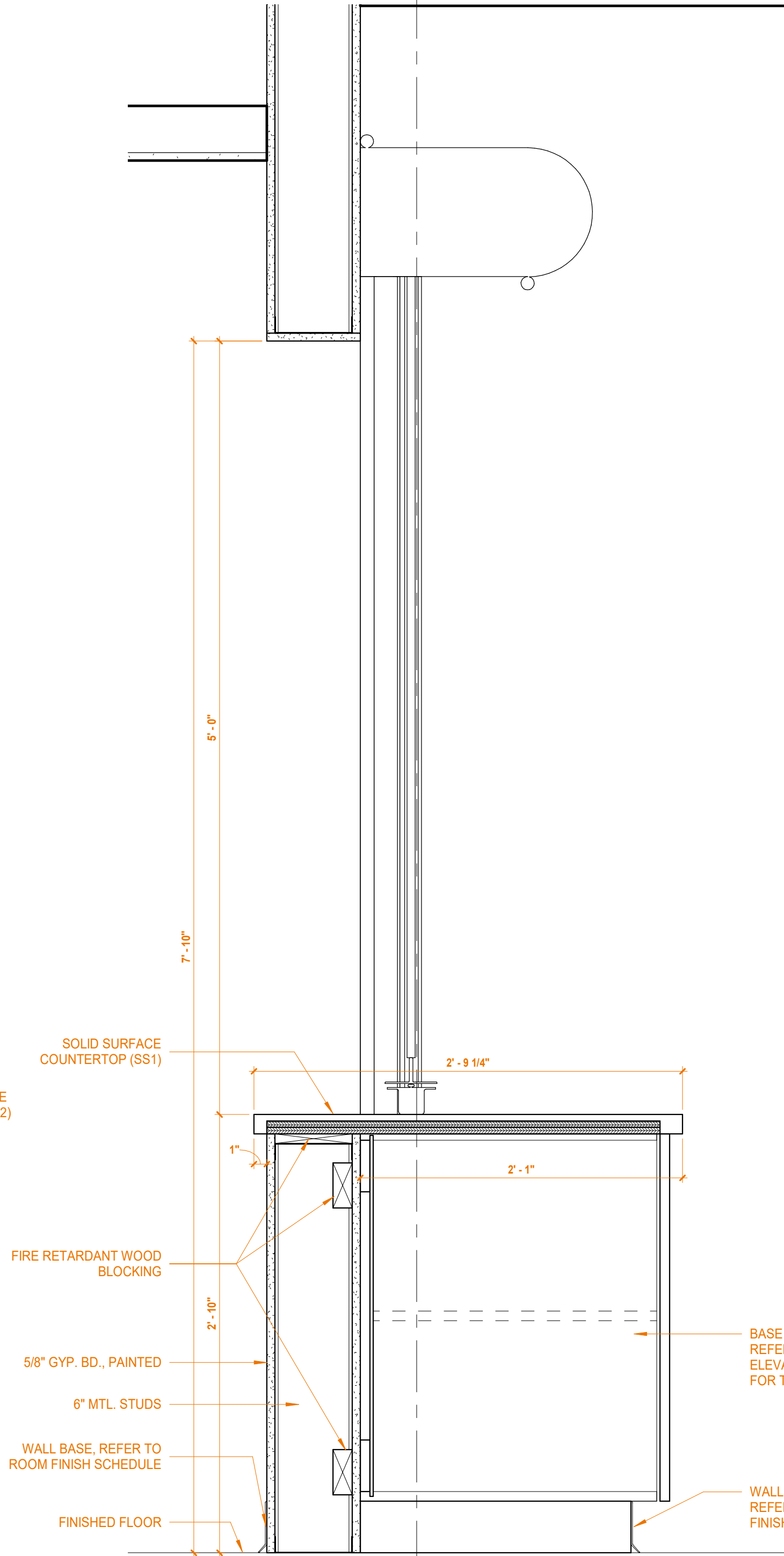

3A WARMING KITCHEN PASS-THRU
1 1/2" = 1'-0" REF: 16 / A405

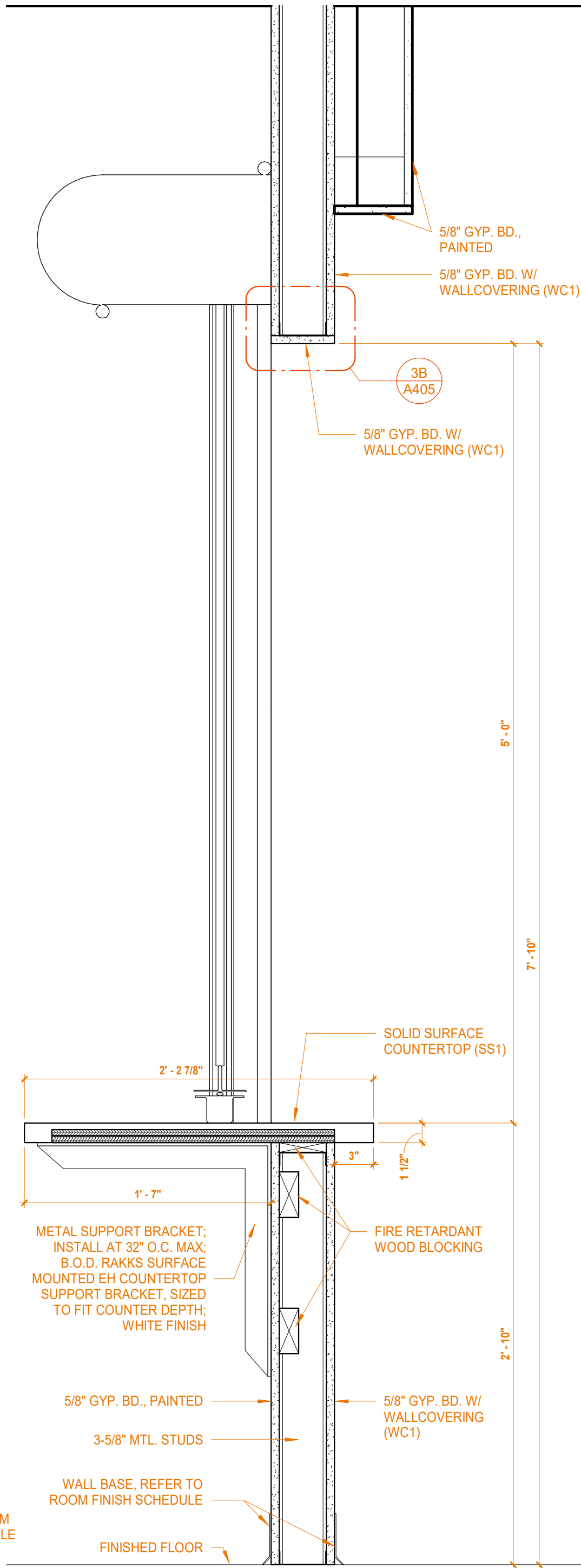

2A MERCHANDISE TRANSACTION WINDOW
1 1/2" = 1'-0" REF: 16 / A405

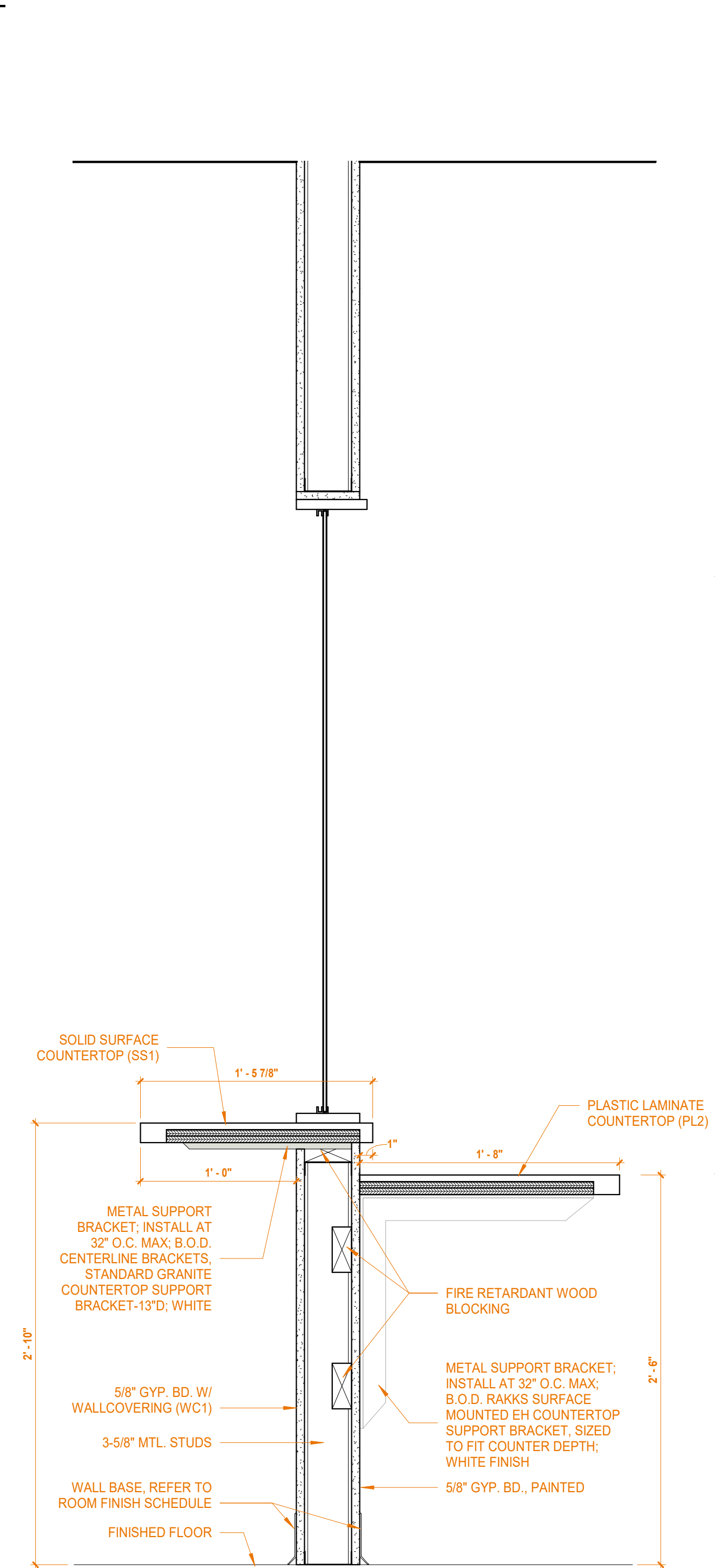

1A RECEPTION TRANSACTION WINDOW
1 1/2" = 1'-0" REF: 16 / A405

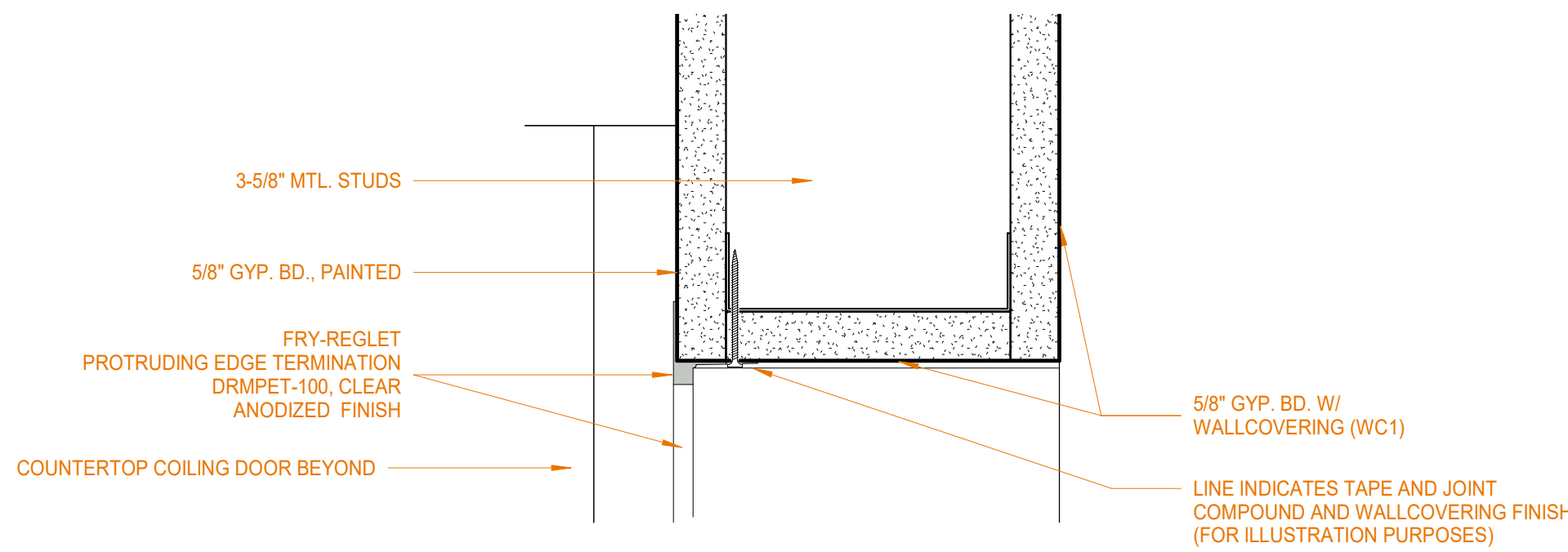

3B MERCHANDISE OPENING WALLCOVERING TERMINATION
6" = 1'-0" REF: 26 / A405

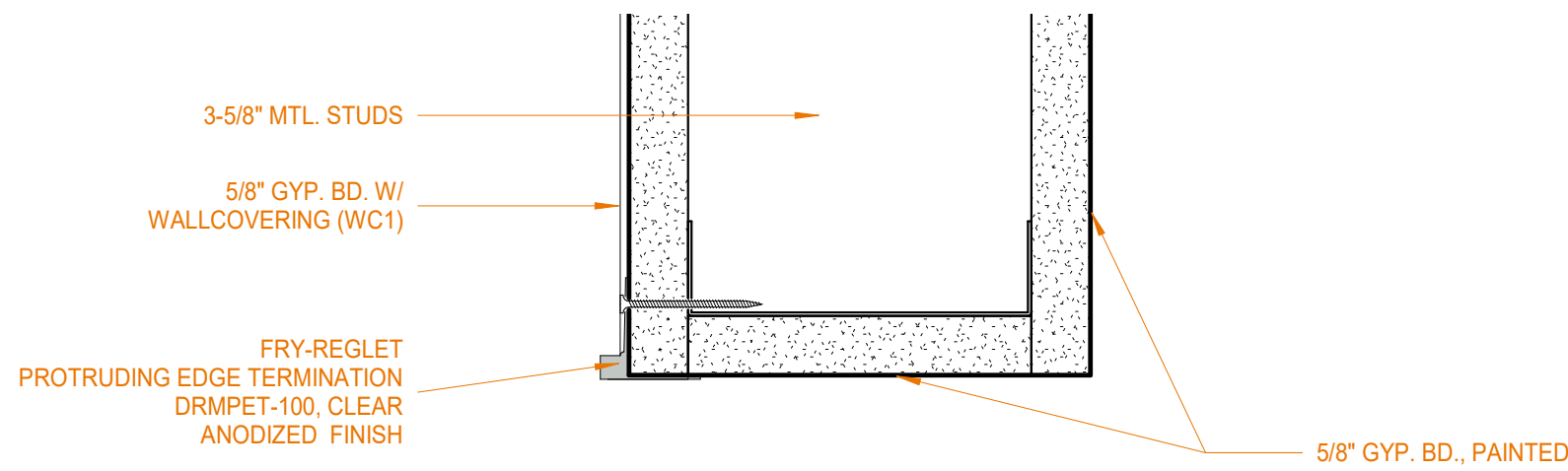

2B CHECK-IN OPENING WALLCOVERING TERMINATION
6" = 1'-0" REF: 16 / A405

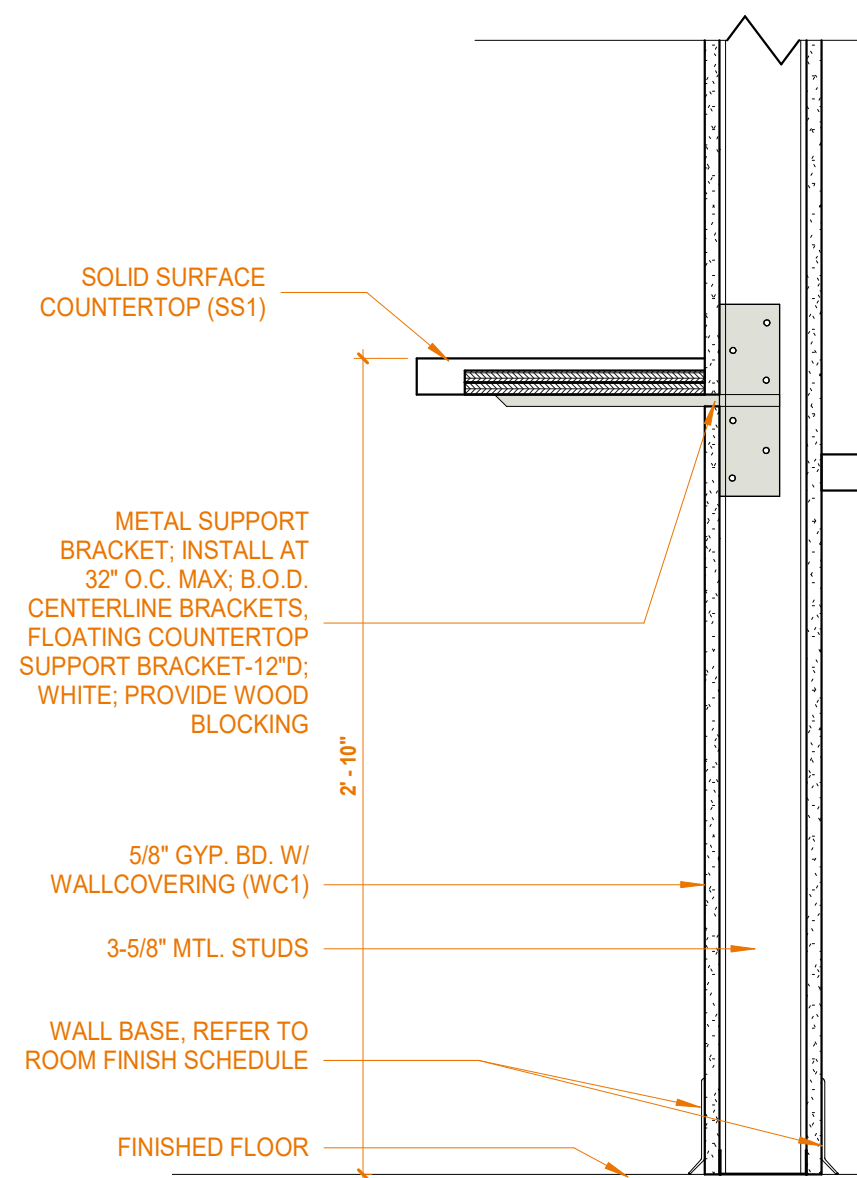

1B RECEPTION TRANSACTION TOP (BEYOND WINDOW)
1 1/2" = 1'-0" REF: 16 / A405

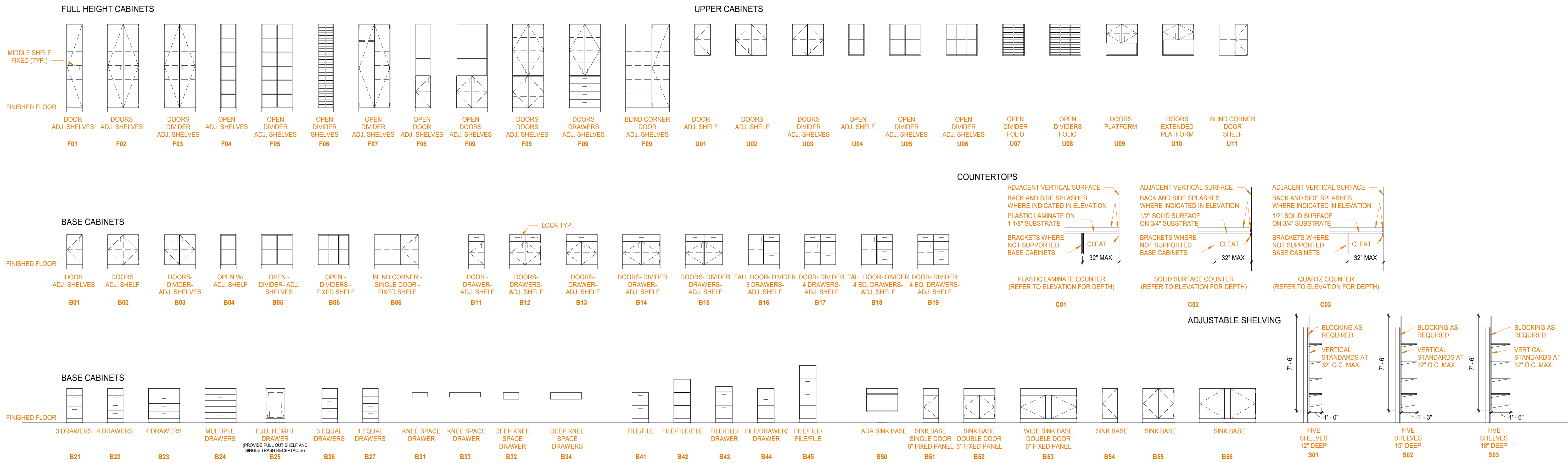

* REFER TO ELEVATIONS FOR DIMENSIONS. DIMENSIONS ARE MEASURED TO FACE OF CABINET & TOP OF COUNTERTOP WHERE APPLICABLE. APPLY TO ALL CABINET TYPES IN EACH GROUP. UNLESS NOTED OTHERWISE (UNO). REFER TO CASEWORK TAGS FOR SUPPLEMENTAL CABINET DIMENSIONS.

CASEWORK NAMING CONVENTION

TAG (SHOWN IN ELEVATION):

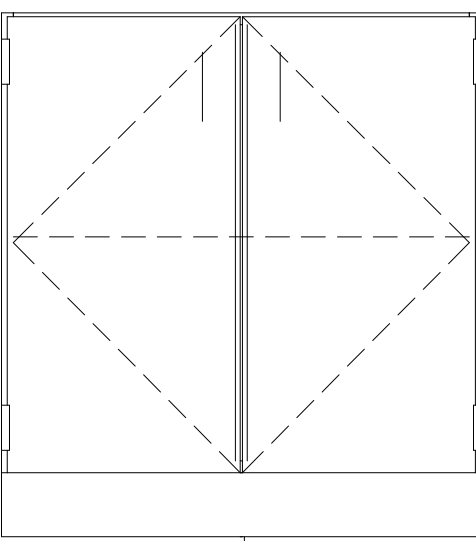

CABINET WIDTH
36.24
B02
CABINET DEPTH
CABINET CASEWORK GROUP
CABINET TYPE MARK

REFER TO A451 FOR ADDITIONAL CASEWORK DETAILS AND INFORMATION

2C PLASTIC LAMINATE BACKSPLASH DETAIL

6" = 1'-0"

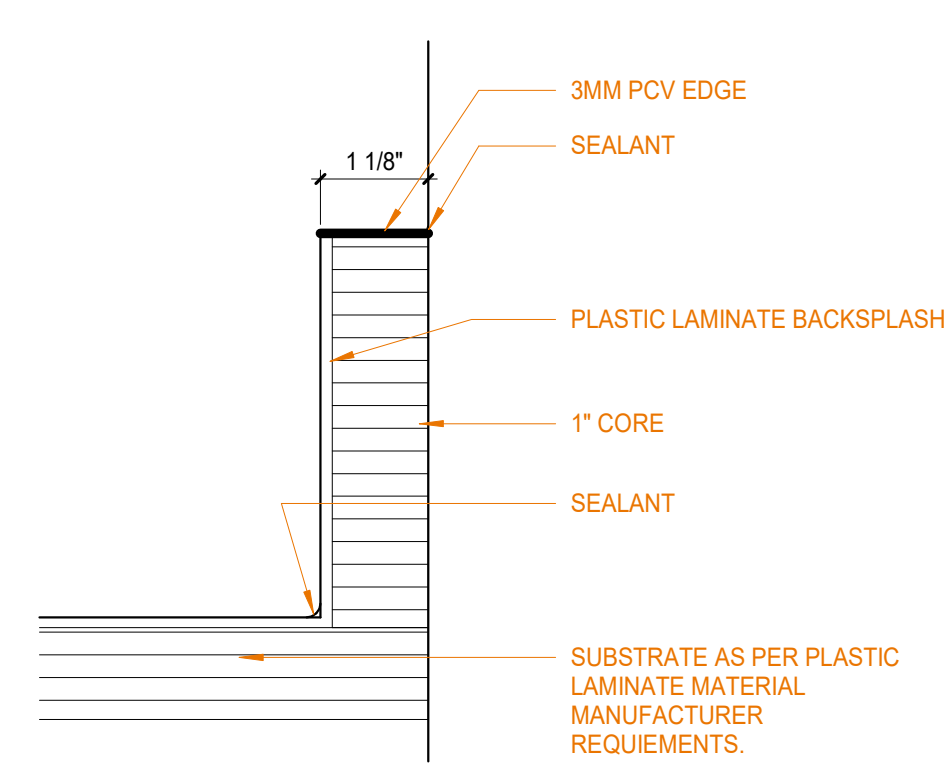

1C SOLID SURFACE BACKSPLASH DETAIL

6" = 1'-0"

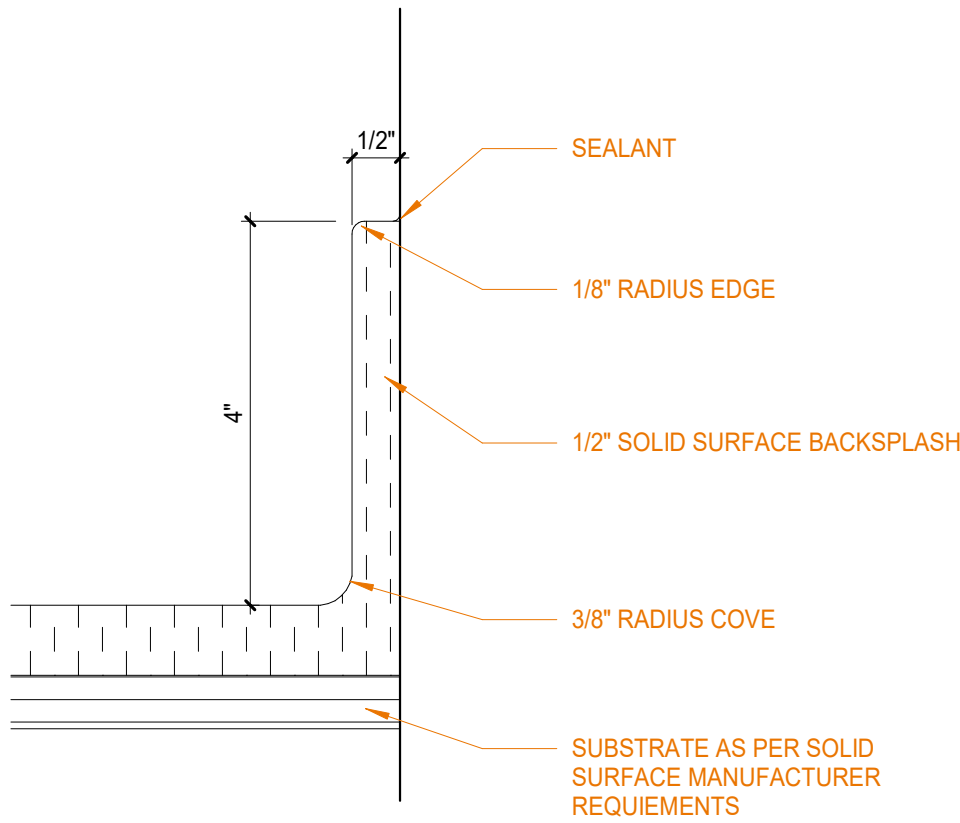

2B PLASTIC LAMINATE EDGE DETAIL

6" = 1'-0"

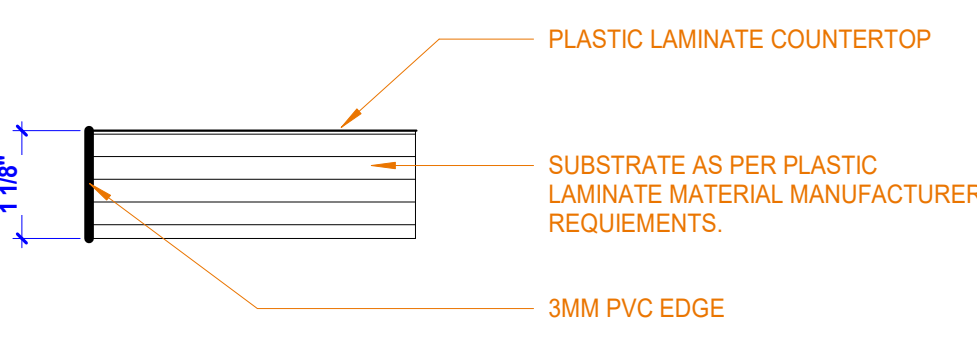

1B SOLID SURFACE EDGE DETAIL

6" = 1'-0"

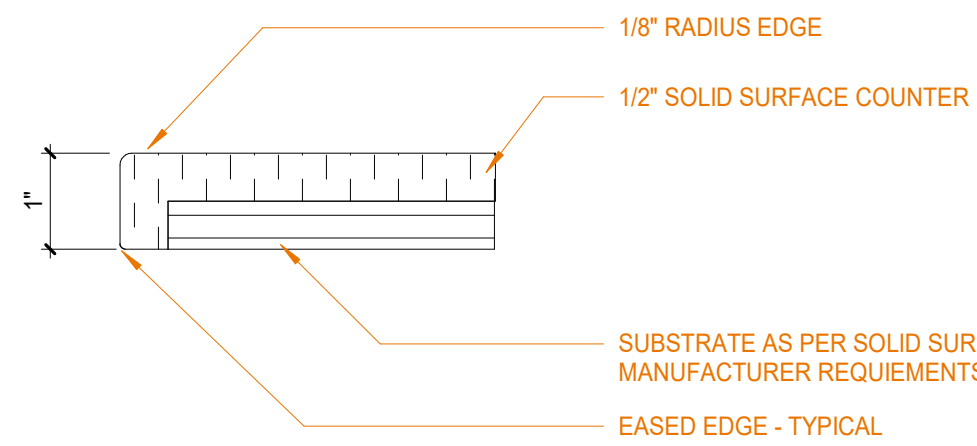

4A CASEWORK SECTION - ADA VANITY

1 1/2" = 1'-0"

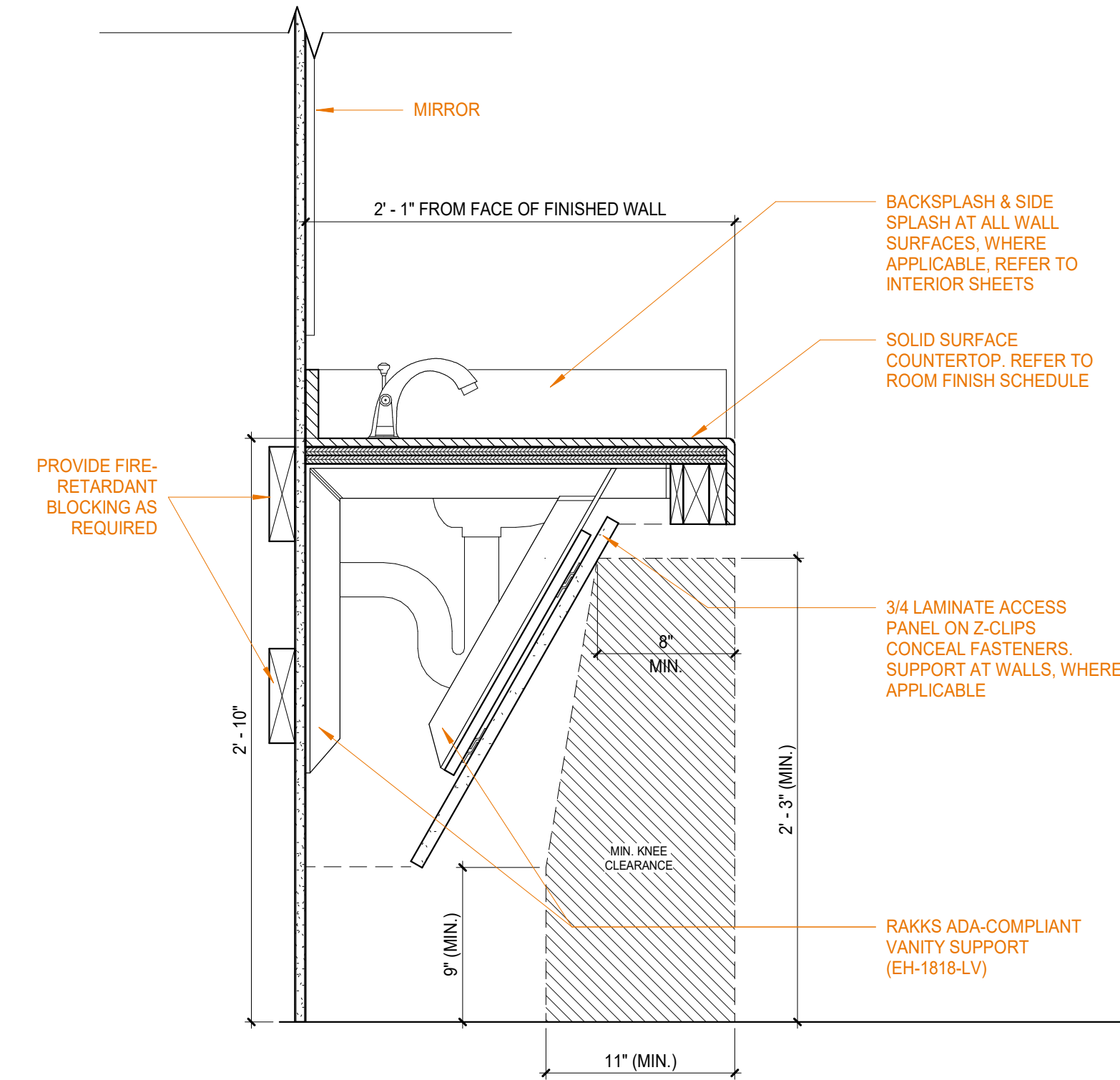

3A CUSTOM FABRIC WRAPPED TACKBOARDS

6" = 1'-0"

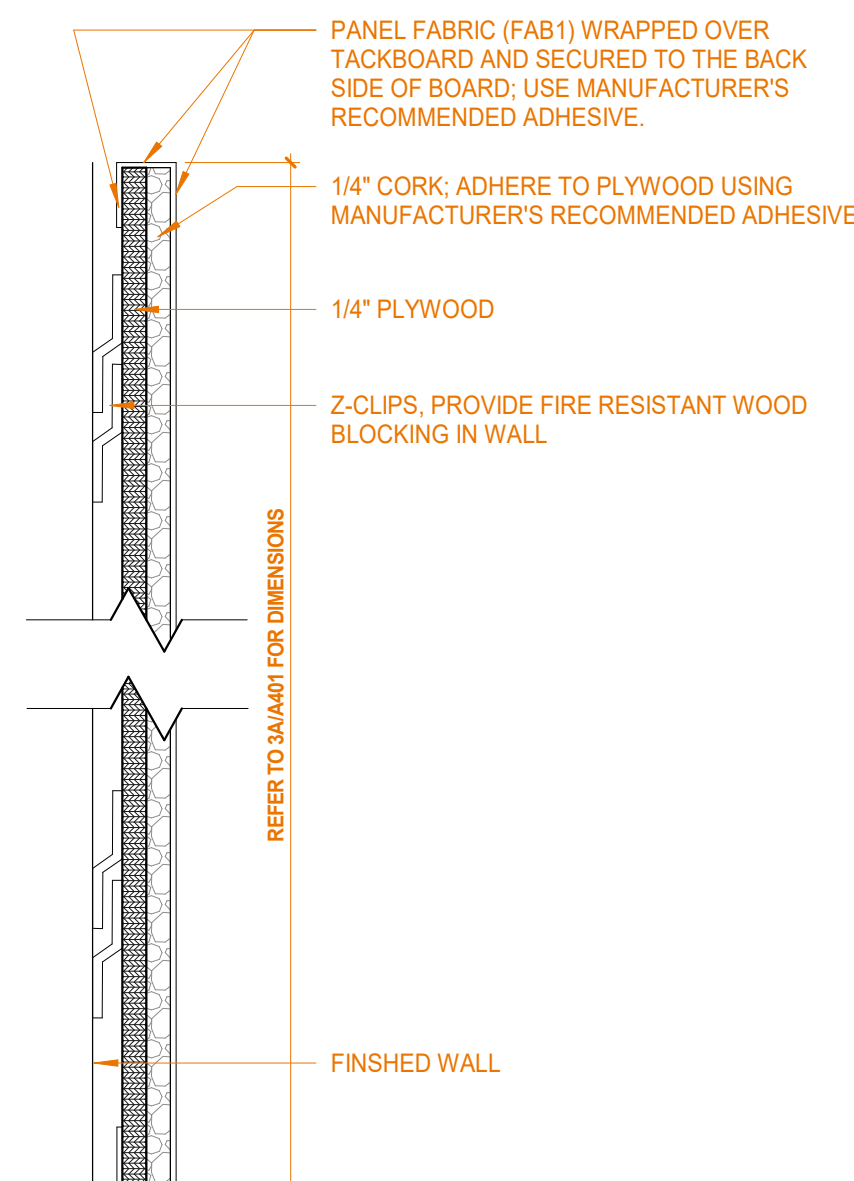

2A CHAIR RAIL SECTION

6" = 1'-0"

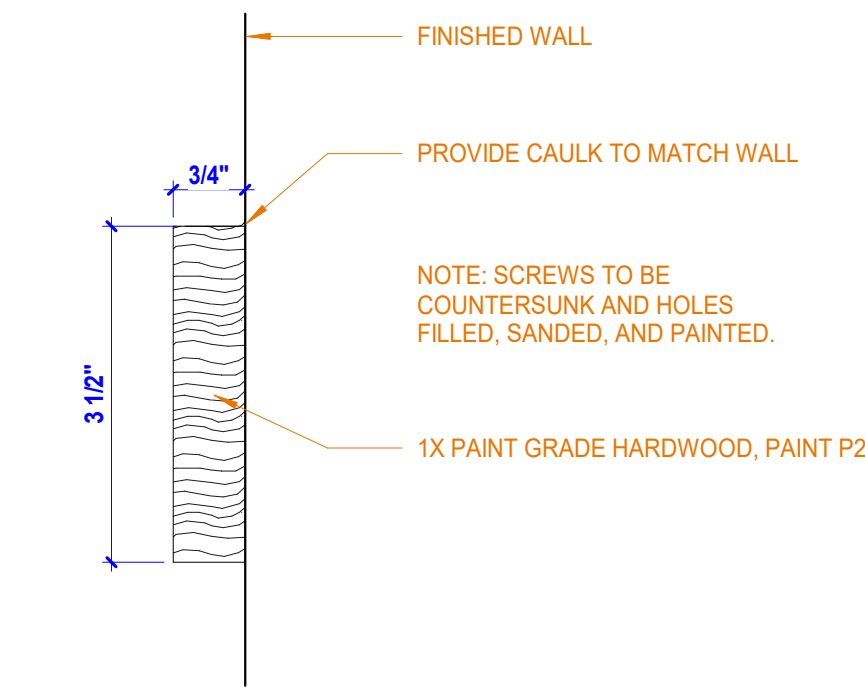

1A PRESENTATION RAIL SECTION

6" = 1'-0"

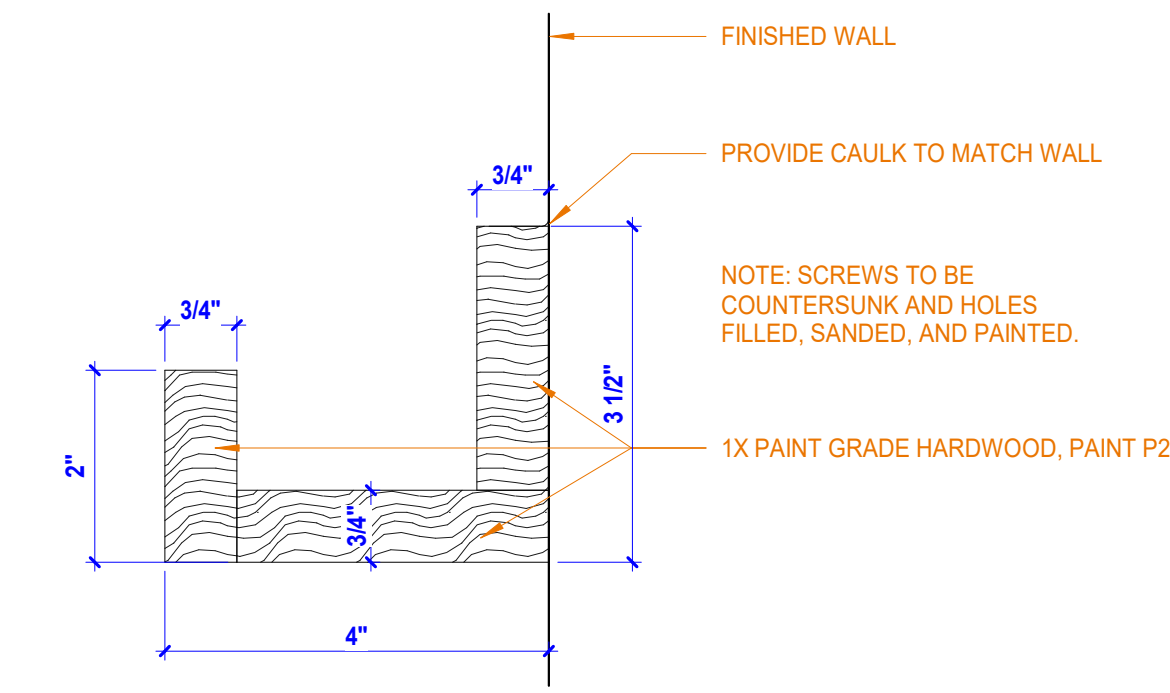

12/21/2021 2:23:14 PM C:\Users\dmmine\Documents\Revit 2020 Local Files\21102 - LiUNA Local 120_arcCENTRAL_dmmine2EHWR.nt

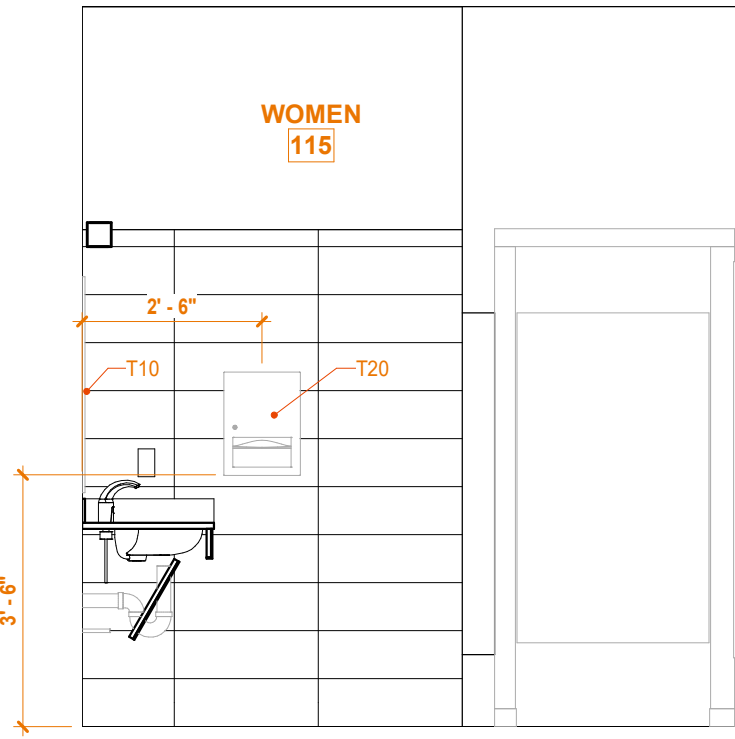

6E STAFF WOMEN'S-SOUTH
3/8" = 1'-0" REF: 3D / A111

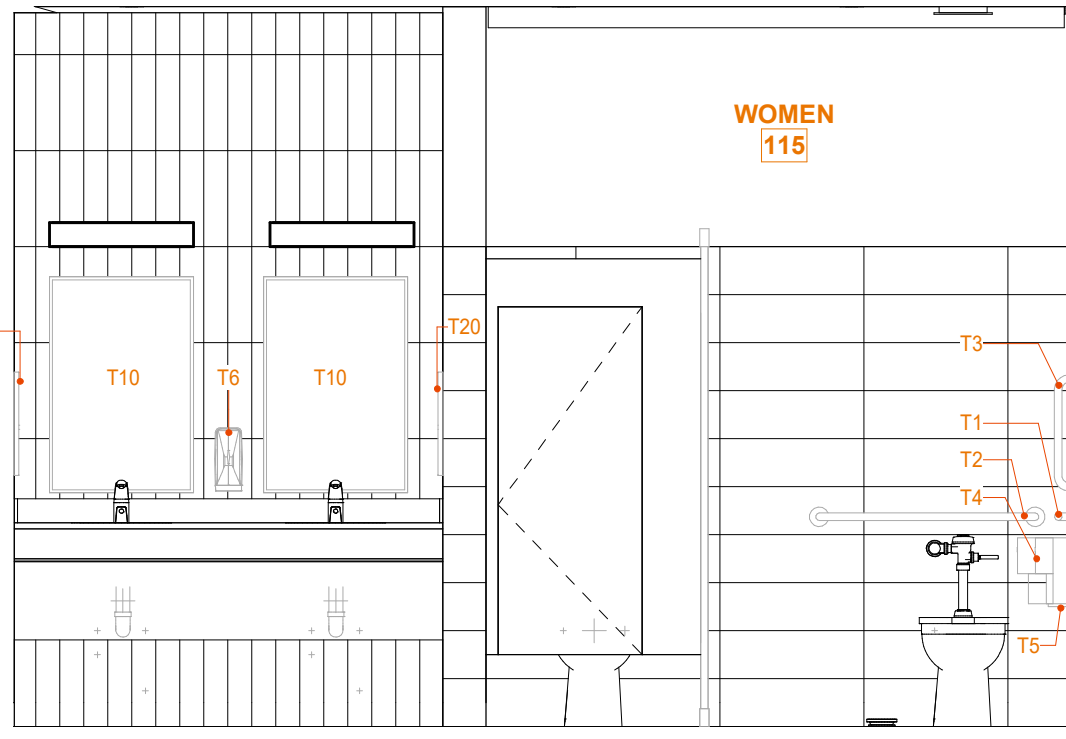

5E STAFF WOMEN'S-EAST
3/8" = 1'-0" REF: 3D / A111

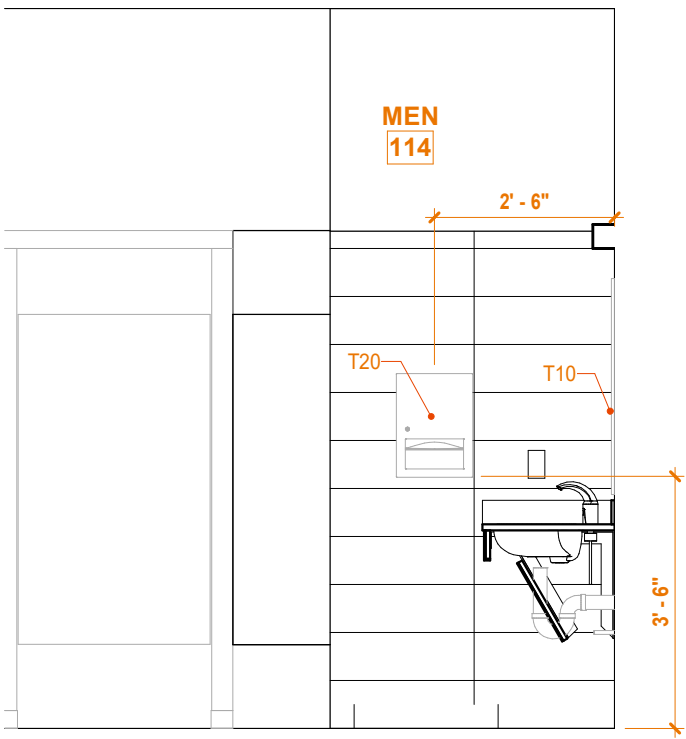

6D STAFF MEN'S-SOUTH
3/8" = 1'-0" REF: 3D / A111

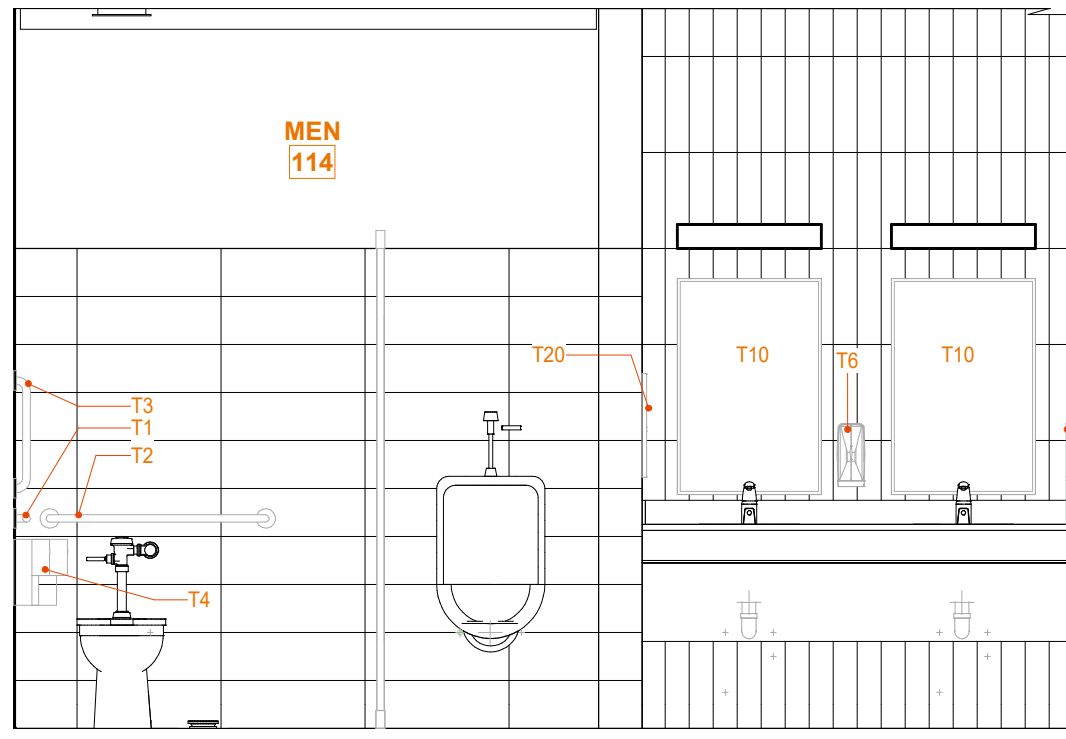

5D STAFF MEN'S-WEST
3/8" = 1'-0" REF: 3D / A111

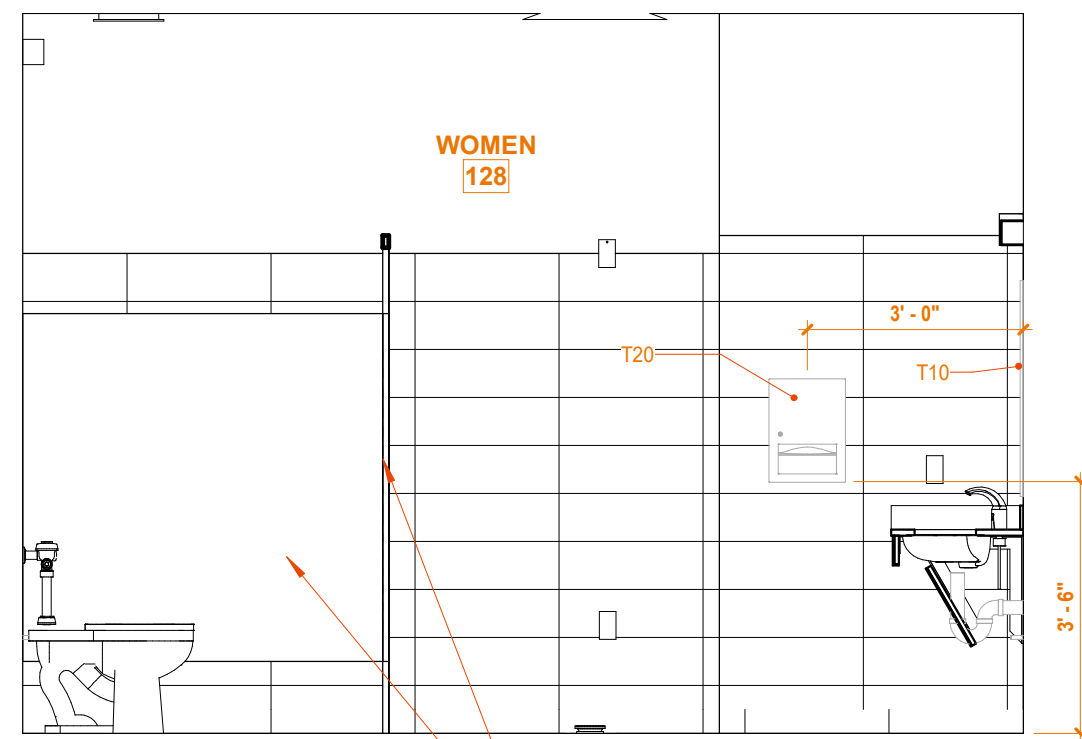

6C WOMEN-NORTH
3/8" = 1'-0" REF: 3D / A111

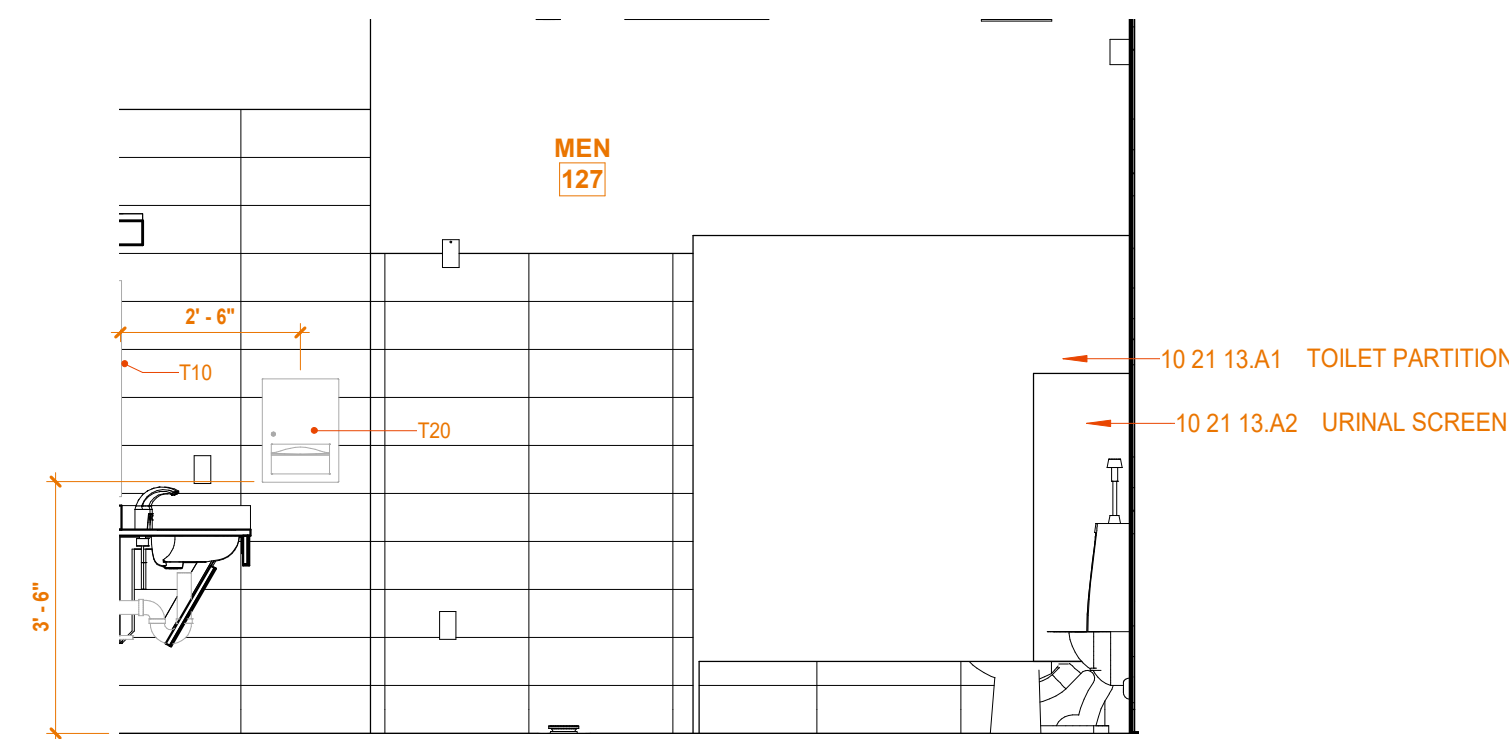

5C MEN-NORTH
3/8" = 1'-0" REF: 3D / A111

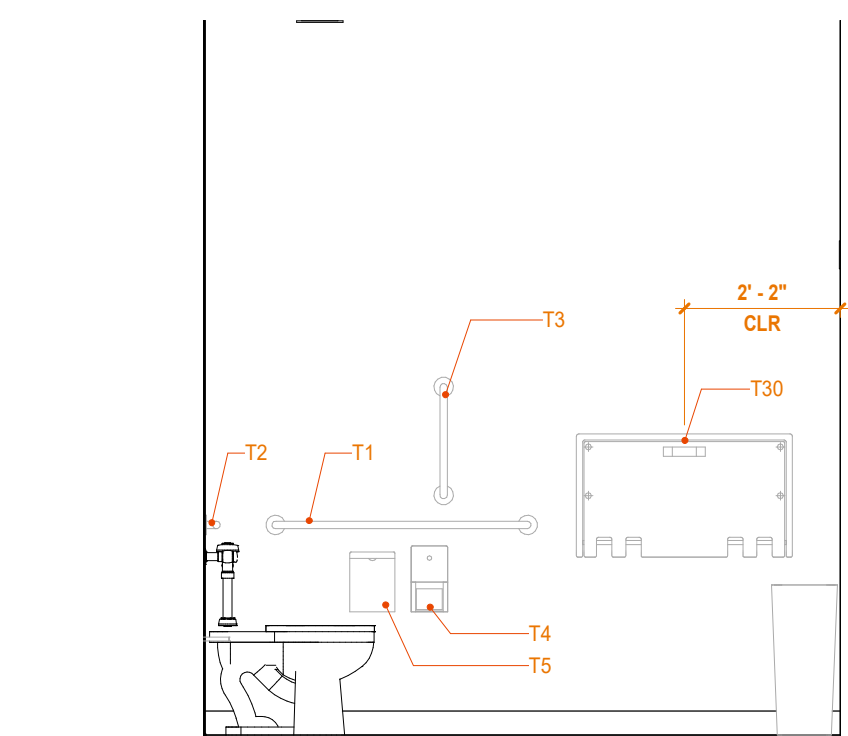

6B FAMILY RESTROOM - SOUTH
3/8" = 1'-0" REF: 1A / A121

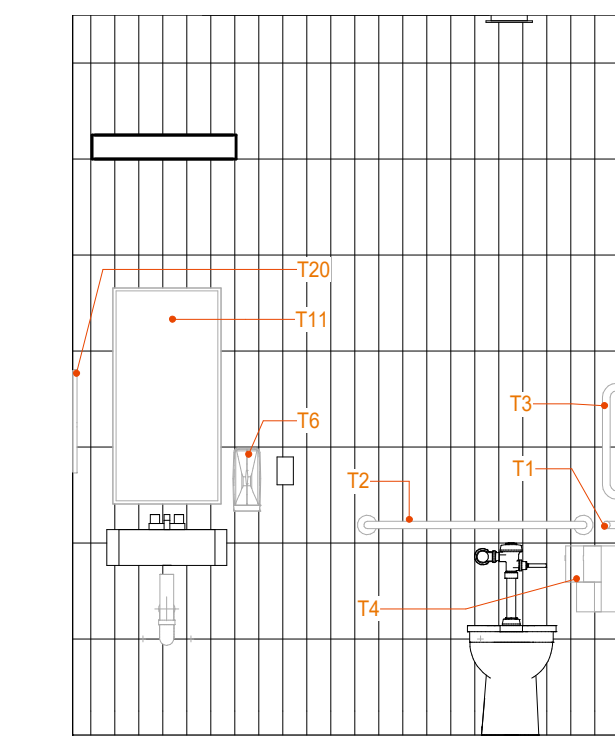

5B FAMILY RESTROOM - EAST
3/8" = 1'-0" REF: 1A / A121

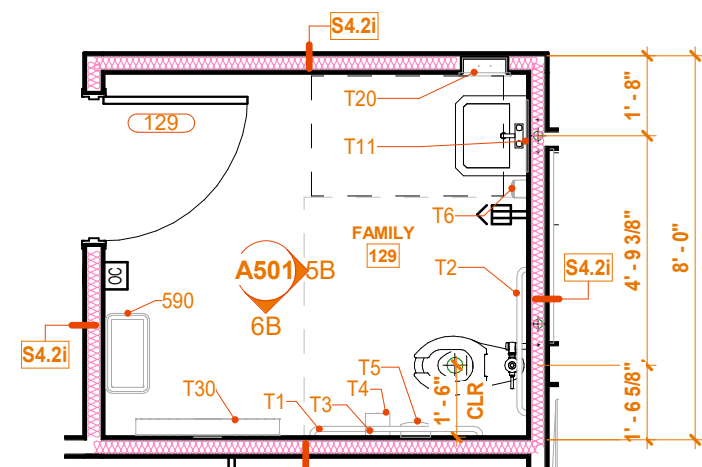

3A ENLARGED FLOOR PLAN - FAMILY RESTROOM
1/4" = 1'-0" REF: 1A / A121

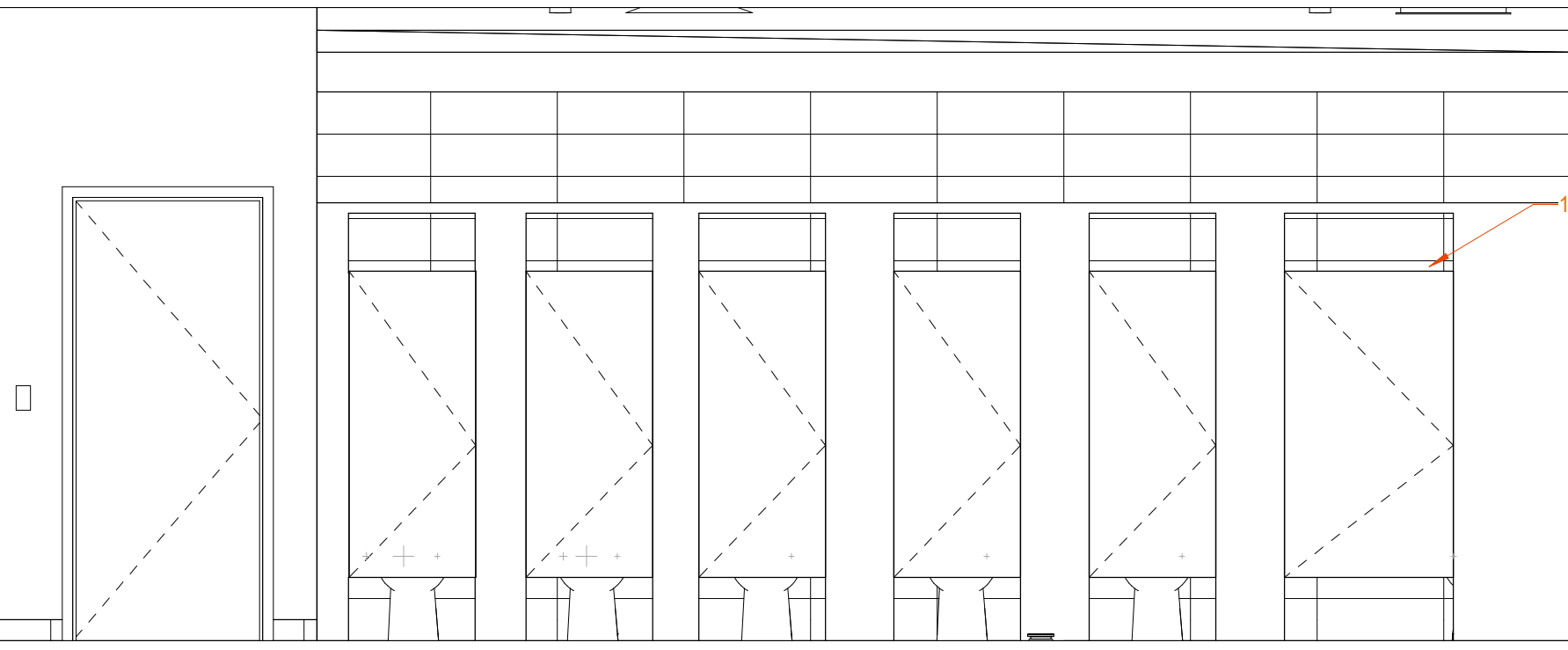

3D WOMEN-WEST
3/8" = 1'-0" REF: 3D / A111

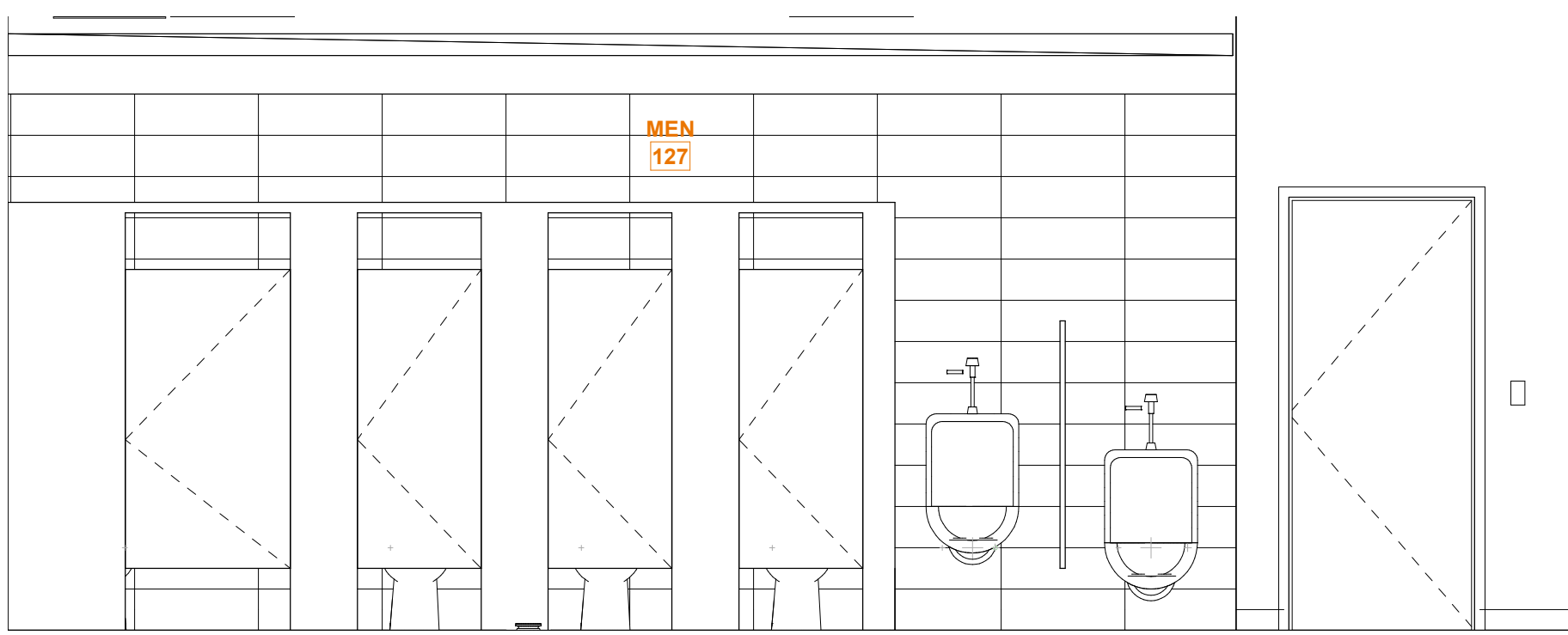

3C MEN-EAST
3/8" = 1'-0" REF: 3D / A111

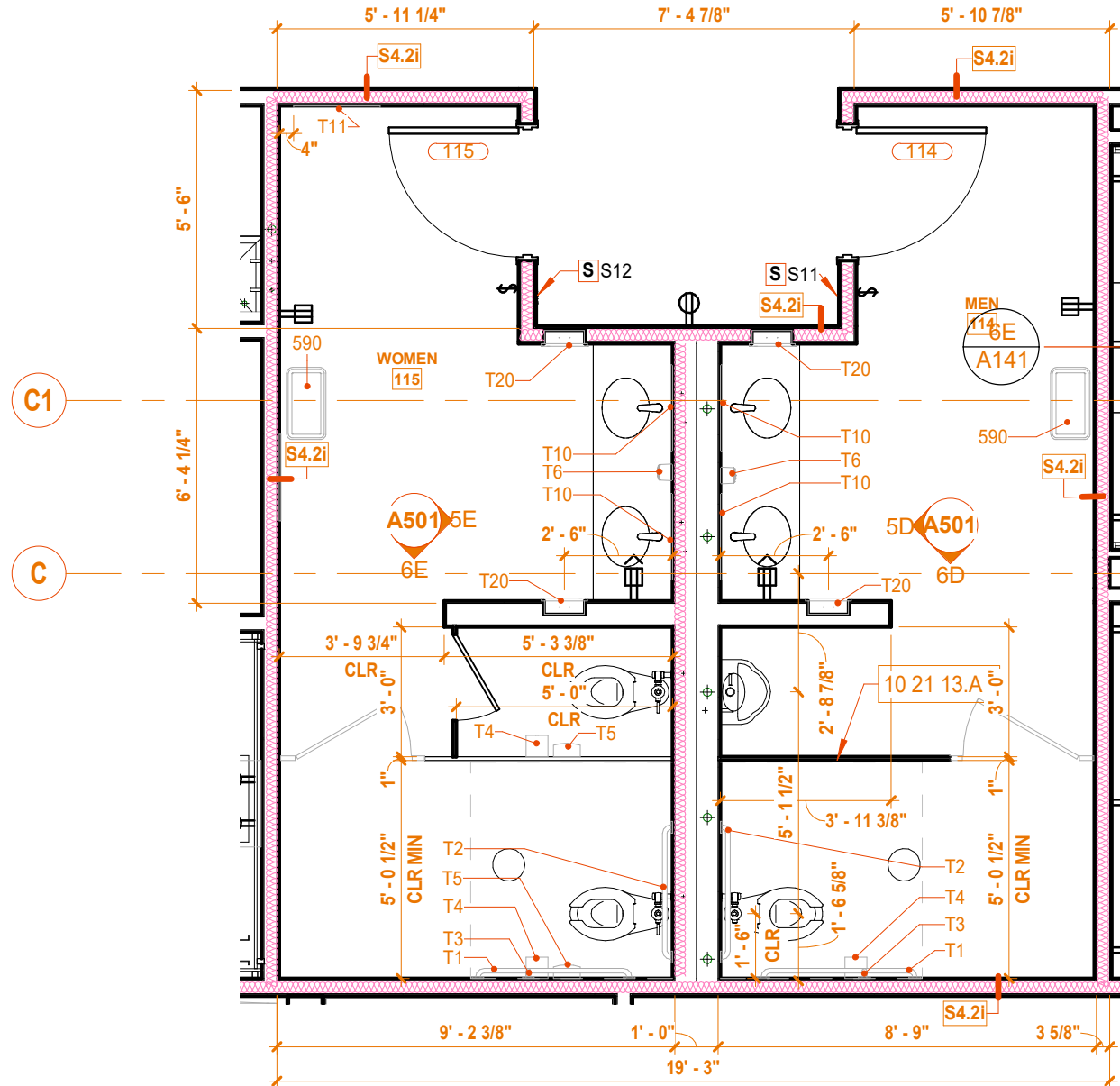

2A ENLARGED PLAN - STAFF RESTROOMS
1/4" = 1'-0" REF: 1A / A121

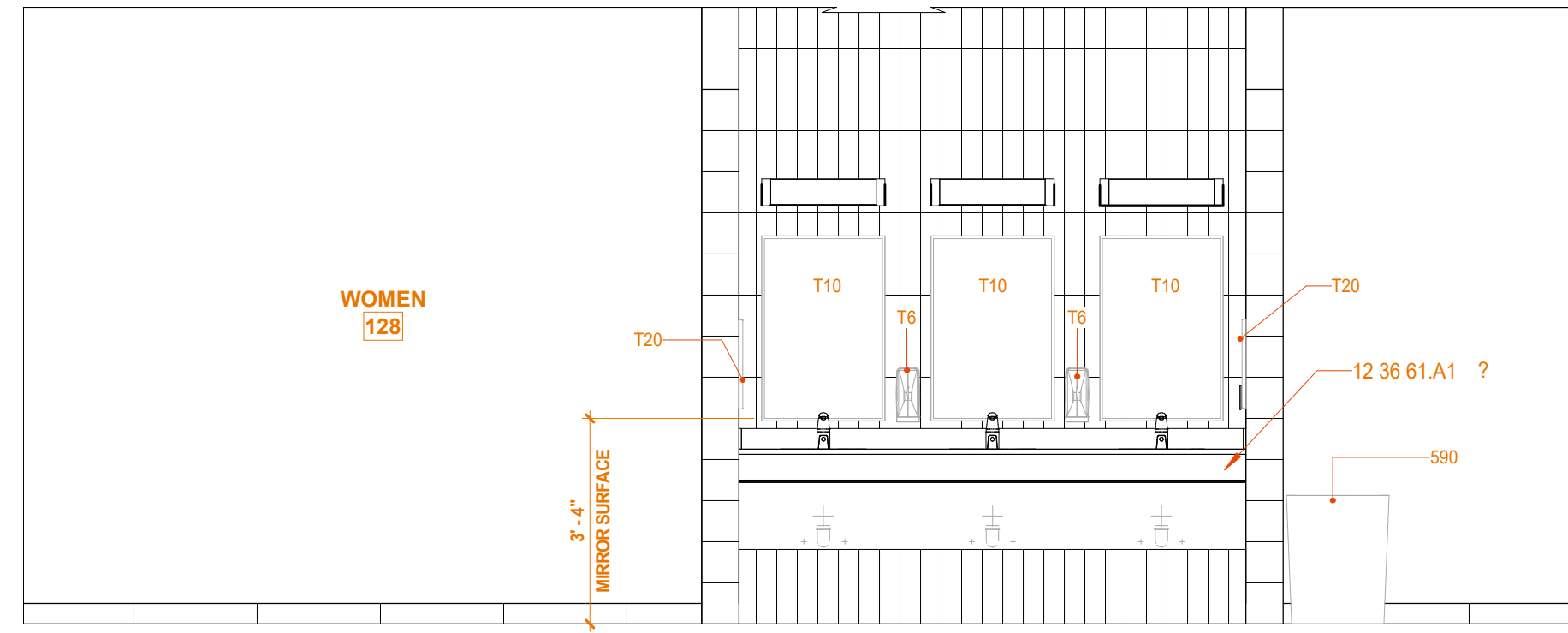

1D WOMEN-EAST
3/8" = 1'-0" REF: 3D / A111

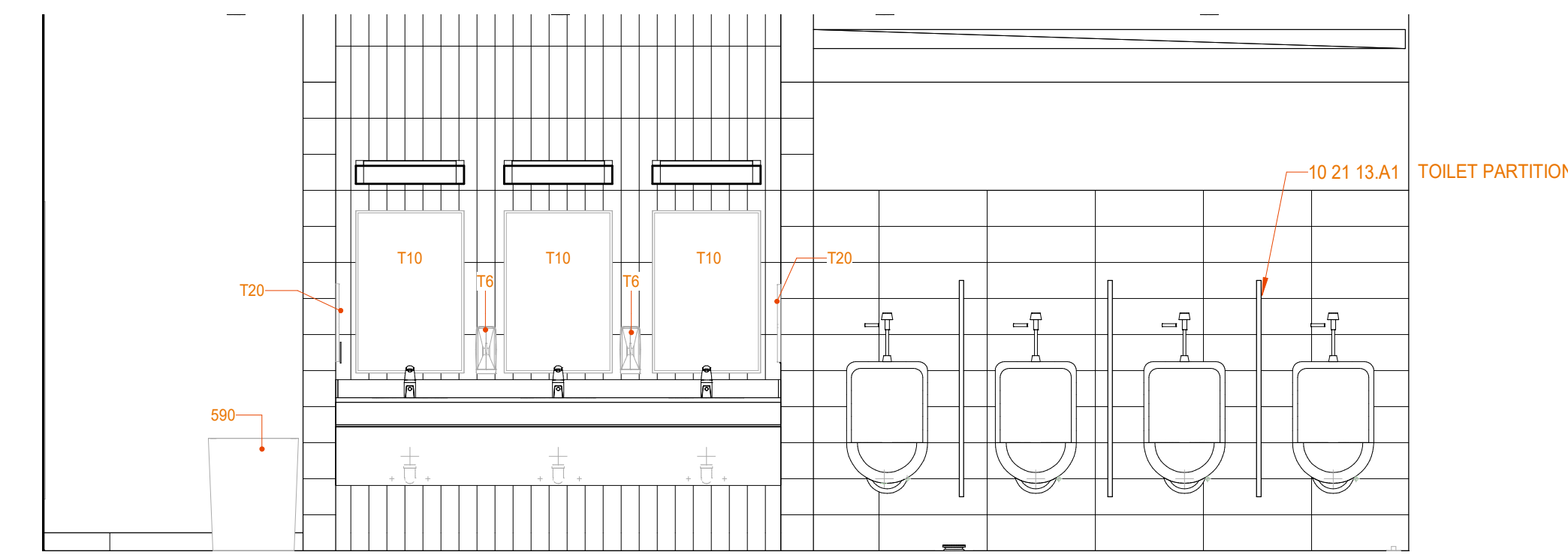

1C MEN-WEST
3/8" = 1'-0" REF: 3D / A111

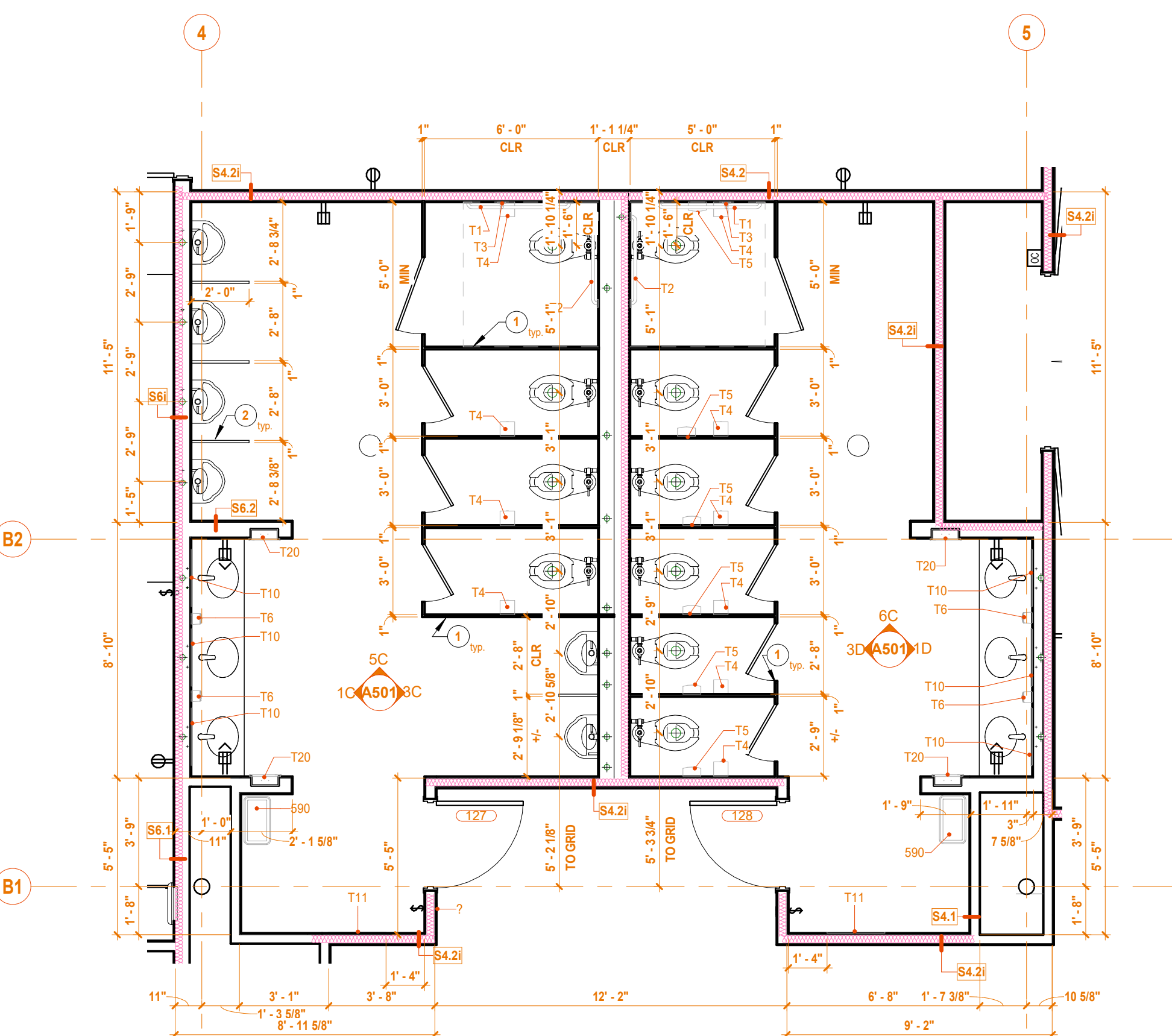

1A ENLARGED PLAN - PUBLIC RESTROOMS
1/4" = 1'-0" REF: 1A / A121

(T) TOILET / BATH ACCESSORY SCHEDULE					
Type Mark	DESCRIPTION	Model	Manufacturer	Type Comments	RESPONSIBILITY
T1	GRAB BAR - 42"	B-5806 Series	Bobrick Washroom Equipment, Inc.		100 - EQUIPMENT (CFC)
T2	GRAB BAR - 36"	B-5806 Series	Bobrick Washroom Equipment, Inc.		100 - EQUIPMENT (CFC)
T3	GRAB BAR - 18"	B-5806 Series	Bobrick Washroom Equipment, Inc.		100 - EQUIPMENT (CFC)
T4	SURFACE MOUNTED TOILET PAPER DISPENSER				100 - EQUIPMENT (CFC)
T5	Surface-Mounted Sanitary Napkin Disposal	B-270	Bobrick Washroom Equipment, Inc.	Satin Finish	100 - EQUIPMENT (CFC)
T6	Soap Dispenser Liquid Soap - Tank Type Vertical	6A00-11	Bradley Corporation		100 - EQUIPMENT (CFC)
T10	Glass Mirror with Stainless Steel Angle Frame	B-165 Series	Bobrick Washroom Equipment, Inc.	24"x36" SS Frame	100 - EQUIPMENT (CFC)
T11	Recessed Paper Towel Dispenser	B-165 Series	Bobrick Washroom Equipment, Inc.		100 - EQUIPMENT (CFC)
T20	RECESSED PAPER TOWEL DISPENSER	B-359033	Bobrick Washroom Equipment, Inc.		100 - EQUIPMENT (CFC)
T30	BABY CHANGING STATION		Bobrick Washroom Equipment, Inc.		100 - EQUIPMENT (CFC)
T90	Stainless Steel Mop and Broom Holder	B-223	Bobrick Washroom Equipment, Inc.	Satin Finish	100 - EQUIPMENT (CFC)
T91	Paper Towel Dispenser				

SCHEDULE NOTES: (T) TOILET ACCESSORIES SCHEDULE

- TOILET & BATH ACCESSORIES IN THE PROJECT APPEAR IN THIS SCHEDULE AND ARE IDENTIFIED IN THE PLANS AND ELEVATIONS BEGINNING WITH A "T".
- REFERENCE SHEET A151 EQUIPMENT PLAN FOR SCHEDULED ITEMS THAT MAY APPEAR IN RESTROOMS OR JANITOR ROOMS THAT ARE NOT SPECIFICALLY TOILET AND BATH ACCESSORIES.
- REFERENCE ENLARGED FLOOR PLANS AND ELEVATIONS ON THIS SHEET FOR TOILET ACCESSORIES INCLUDED IN THIS SCHEDULE.
- PRODUCTS AND MANUFACTURERS LISTED IN THIS SCHEDULE ARE BASIS OF DESIGN PRODUCTS. REFERENCE SECTION 10.29.00 TOILET AND BATH ACCESSORIES OF THE PROJECT MANUAL FOR ACCEPTABLE MANUFACTURERS OF SIMILAR PRODUCTS.
- ALL TOILET ACCESSORIES SHALL BE MOUNTED TO COMPLY WITH THE AMERICANS WITH DISABILITIES ACT (ADA) AND ALL AUTHORITIES HAVING JURISDICTION. NOTIFY THE ARCHITECT IMMEDIATELY IF TOILETS ACCESSORIES INDICATED IN THIS SCHEDULE CANNOT BE INSTALLED TO MEET OR EXCEED MANUFACTURER'S MOUNTING REQUIREMENTS FOR ADA COMPLIANCE.

ENLARGED RESTROOM PLAN/ELEV NOTES

- TOILET COMPARTMENT PARTITION - FLOOR ANCHORED, OVERHEAD BRACED.
- URINAL PARTITION

GENERAL NOTES: ENLARGED RESTROOM PLANS

- PROVIDE BLOCKING IN WALL FOR ALL TOILET AND BATH ACCESSORIES WITH MECHANICAL ATTACHMENT.
- WHERE MIRRORS ARE INDICATED ABOVE SINKS OR LAVATORIES, CENTER MIRROR ON LAVATORY.
- WHERE SOAP DISPENSERS ARE INDICATED BETWEEN TWO MIRRORS, CENTER DISPENSER BETWEEN MIRRORS.
- REFERENCE SHEET A020 FOR MOUNTING HEIGHTS NOT INDICATED ON THE ELEVATIONS OR SCHEDULE.
- REFERENCE SHEET A150 SERIES FOR INTERIOR FINISH PLANS, MATERIAL SCHEDULES AND LEGENDS.
- PROVIDE WATER-RESISTANT GYPSUM BOARD AT LOCATIONS IN RESTROOMS AND JANITOR ROOMS. REFERENCE SECTION 09.29.00 GYPSUM BOARD OF THE PROJECT MANUAL FOR REQUIREMENTS AT WALLS INDICATED TO RECEIVE CERAMIC TILE.
- WHERE FLOOR DRAINS ARE INDICATED, TOP OF FLOOR DRAIN SHALL BE FLUSH WITH ADJACENT FLOOR FINISH. FLOOR FINISH SHALL NOT ENCRUSH ONTO OR INTERFERE WITH DRAIN BODY.
- PROVIDE CONTINUOUS MOUNTING BRACKET FOR ALL URINAL PARTITIONS.
- PROVIDE MOLD AND MILDEW RESISTANT SEALANT JOINTS BETWEEN PLUMBING FIXTURES AND ADJACENT SURFACES, COUNTERTOPS AND WALL FINISHES, DOOR FRAMES AND FLOOR FINISHES.

KEYNOTE LEGEND

10 21 13.A1	TOILET PARTITION
10 21 13.A2	URINAL SCREEN
10 21 13.A3	DOOR PANEL
12 36 61.A1	

C:\Users\damirz\Documents\Revit\2020 Local Files\21102 - LiUNA Local 120_arcCENTRAL_dmminezhWVR nt 12/21/2021 2:23:21 PM

KEYNOTE LEGEND

04 26 13 A1	CLAY FACE BRICK
04 26 13 B1	VENEER ANCHOR
05 40 00 S1	1-5/8" METAL STUD @ 16" O.C.
05 40 00 S5	3-5/8" C.F. STUD @ 16" O.C.
05 40 00 S8	6" C.F. STUD @ 16" O.C.
06 10 53 A1	2X BLOCKING
06 10 53 A6	5/8" PLYWOOD
06 10 53 A8	1/2" PLYWOOD
06 16 00 A3	WALL SHEATHING
07 21 00 A6	R-21 BATT INSULATION
07 21 00 B4	2" BOARD INSULATION, R-10
07 21 00 B6	3" BOARD INSULATION, R-16.8
07 27 13 A0	AIR BARRIER / WRB
07 42 13 23 A0	METAL COMPOSITE WALL PANEL
07 42 13 24 A0	ALUMINUM PLATE WALL PANEL
07 62 00 A1	END WALL FLASHING
07 92 00 A4	POURABLE SEALANT

KEYNOTE LEGEND

08 41 13 A1	ALUMINUM STOREFRONT SYSTEM
08 41 13 A7	SEALANT AND BACKER ROD
08 41 13 A10	ALUMINUM SILL
08 41 13 B1	JAMB
08 80 00 IG-1	INSULATING GLASS (IG-1)
08 80 00 IG-2	INSULATING GLASS (IG-2)
09 22 16 D3	3 5/8" METAL STUDS @ 16" O.C.
09 29 00 D1	5/8" GB
13 34 16 A2	RIGID FRAME
13 34 19 A5	ENDWALL FRAME
13 34 19 B3	GIRT
13 34 19 B8	2" HAT CHANNEL
13 34 19 C3	WALL PANEL (VERT)
13 34 19 C4	WALL PANEL (HORIZ)
13 34 19 C8	PANEL CLOSURE
13 34 19 E2	WALL INSULATION

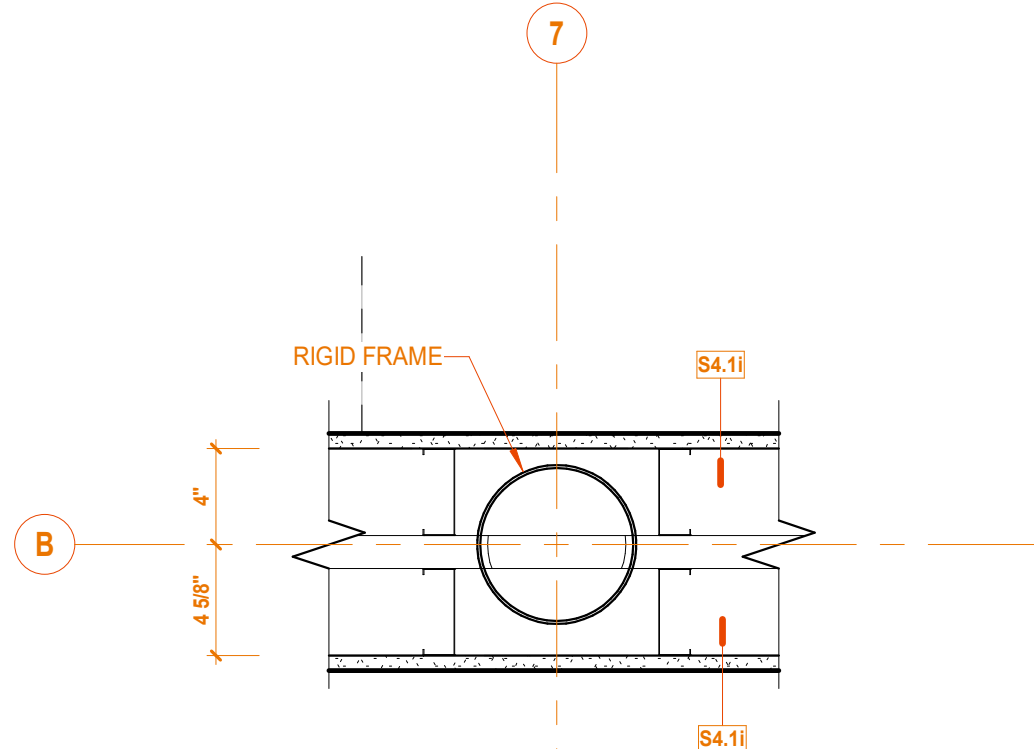

3D PLAN DETAIL
1 1/2" = 1'-0" REF: 1/A111

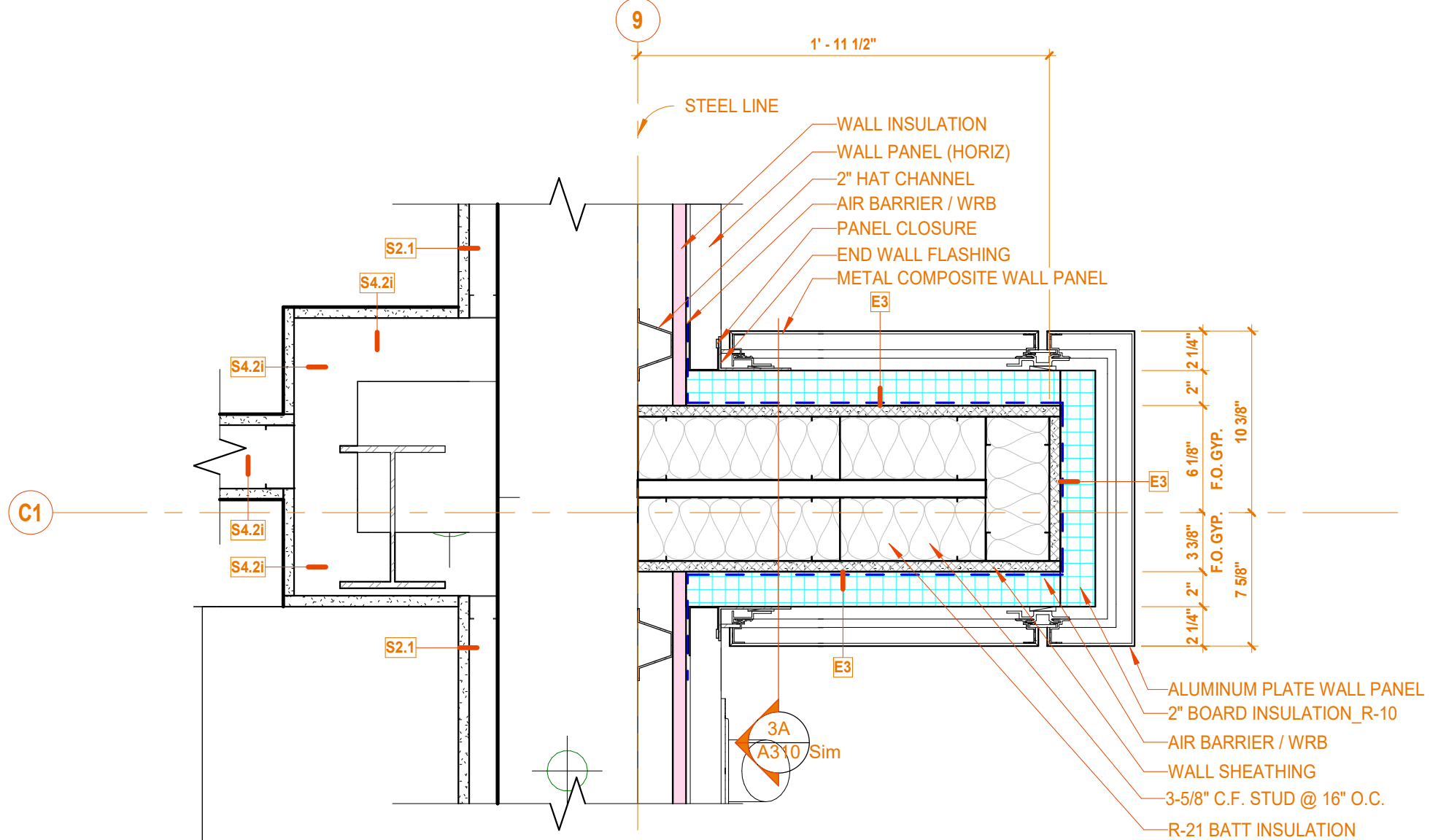

2D PLAN DETAIL
1 1/2" = 1'-0" REF: 1/A111

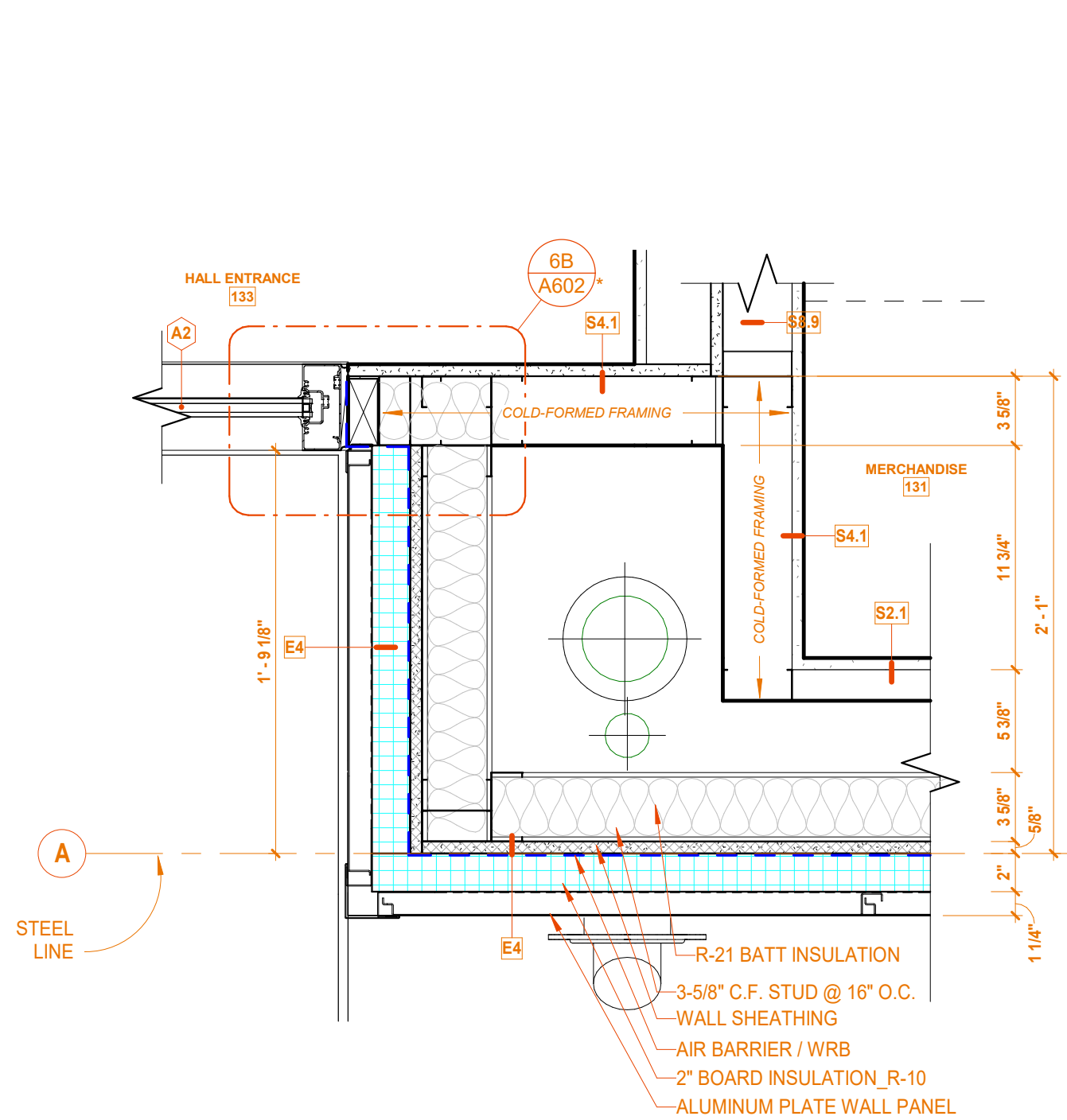

4B Detail A5
1 1/2" = 1'-0" REF: 1/A111

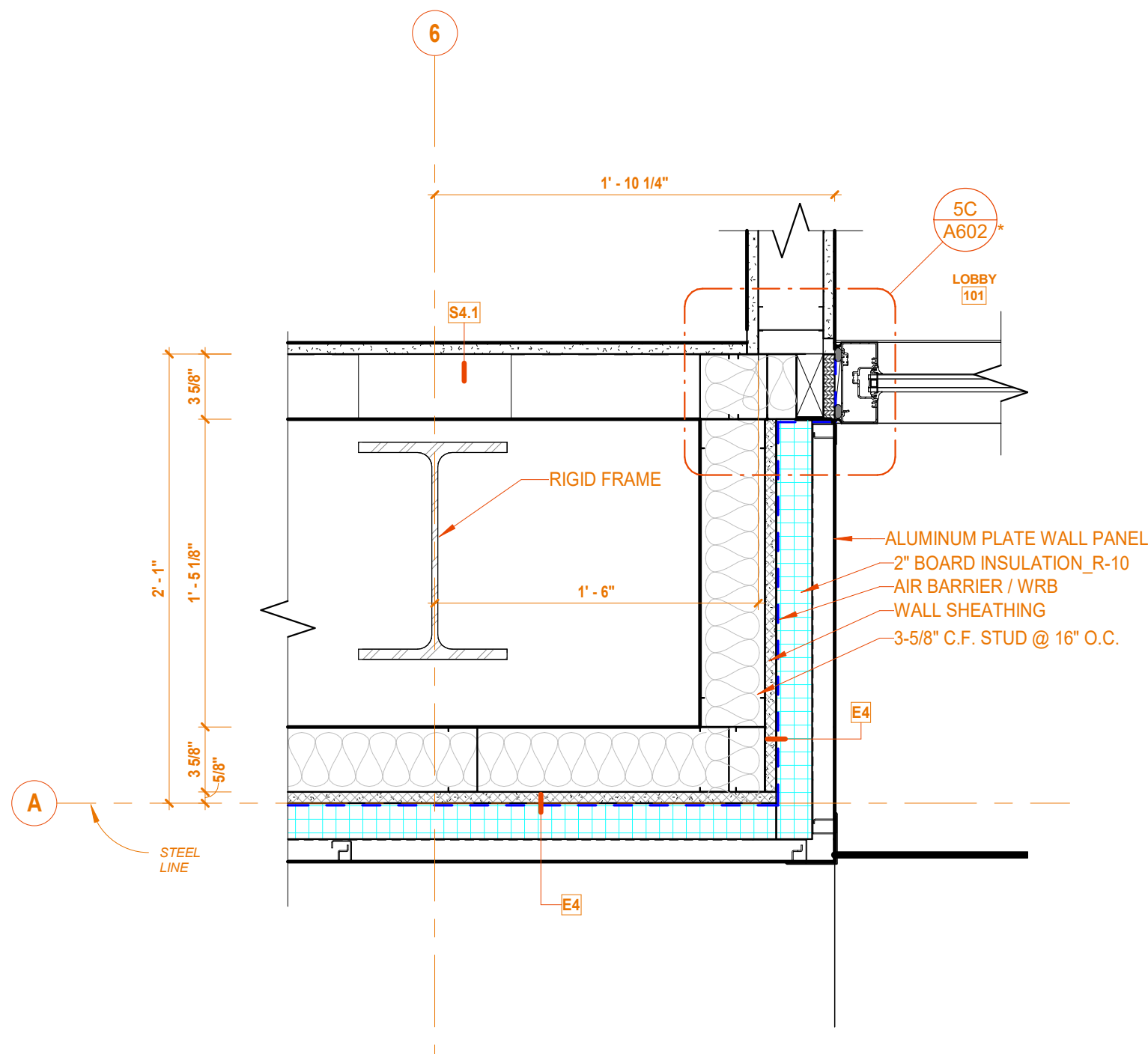

3B Detail A6
1 1/2" = 1'-0" REF: 1/A111

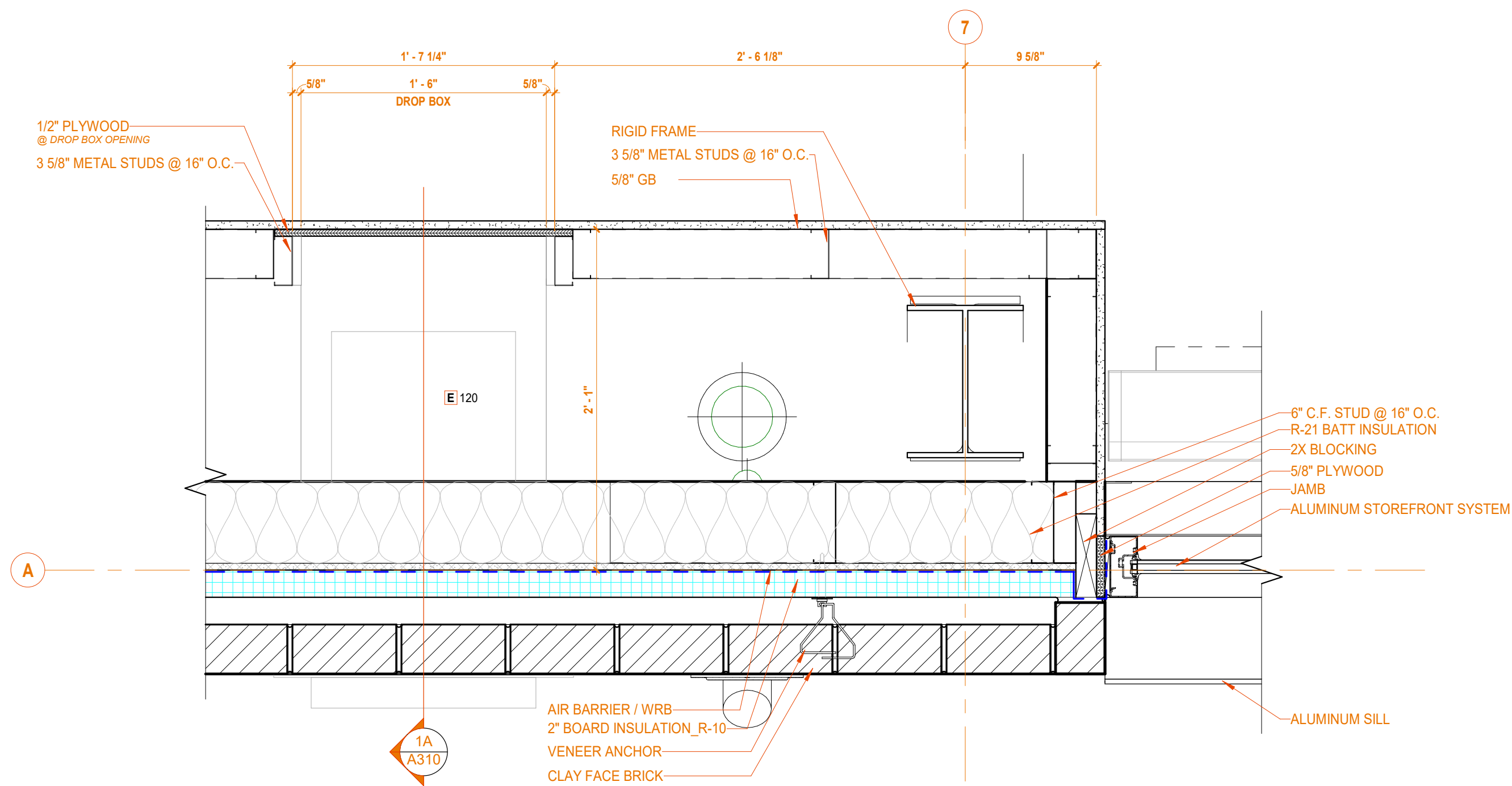

4A Detail A7
1 1/2" = 1'-0" REF: 1/A111

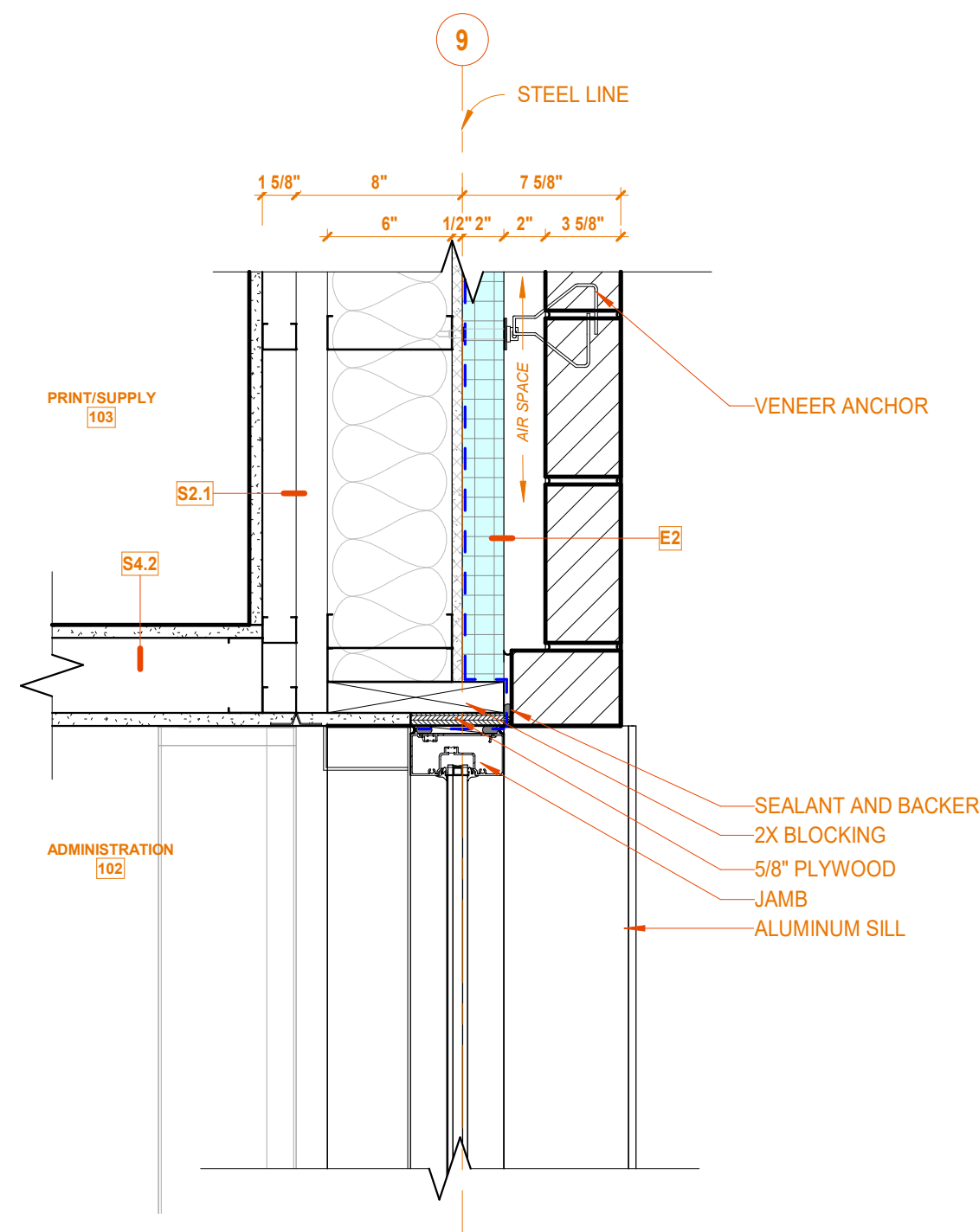

1D PLAN DETAIL
1 1/2" = 1'-0" REF: 1/A111

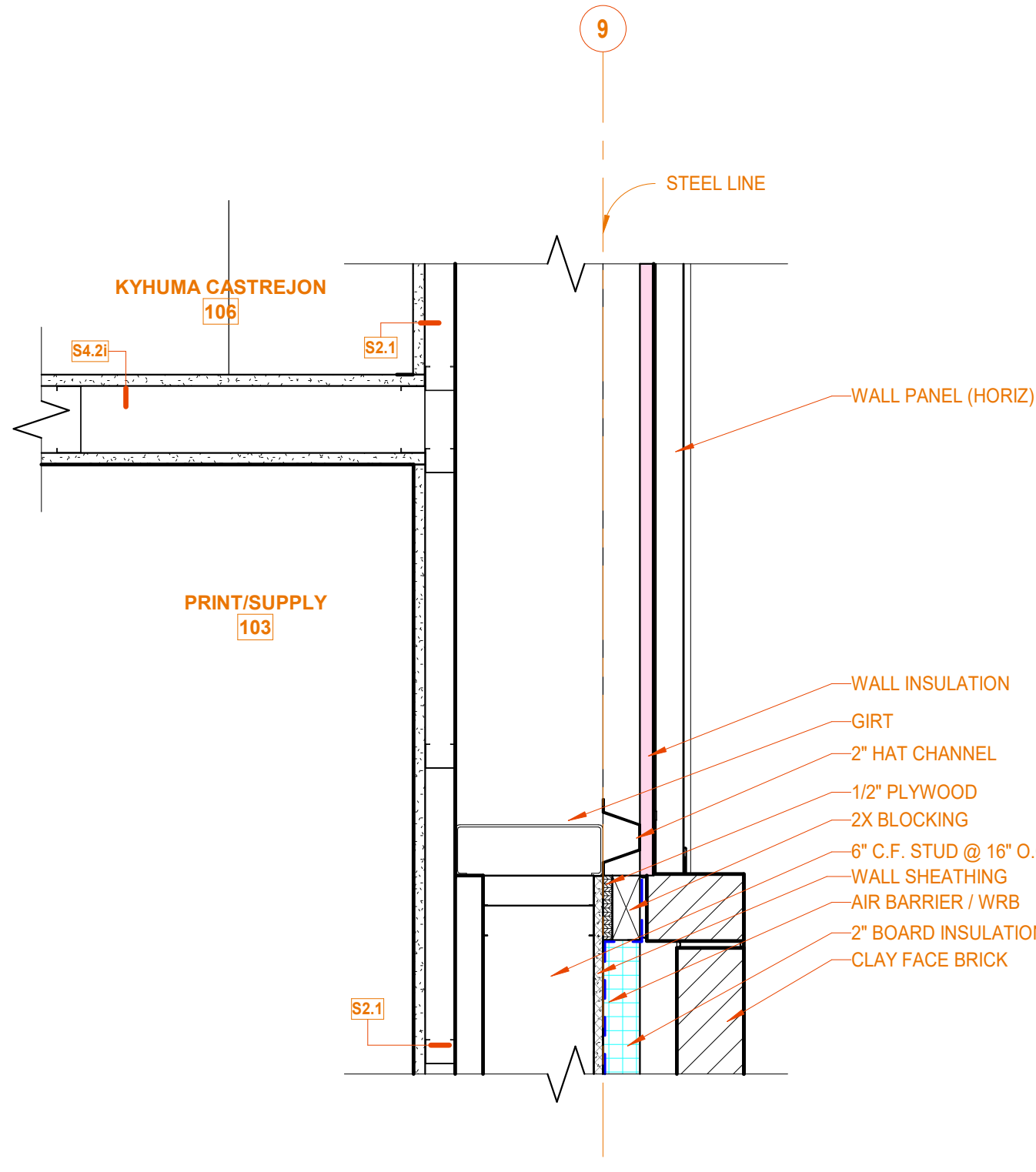

1B A9.1
1 1/2" = 1'-0" REF: 1/A111

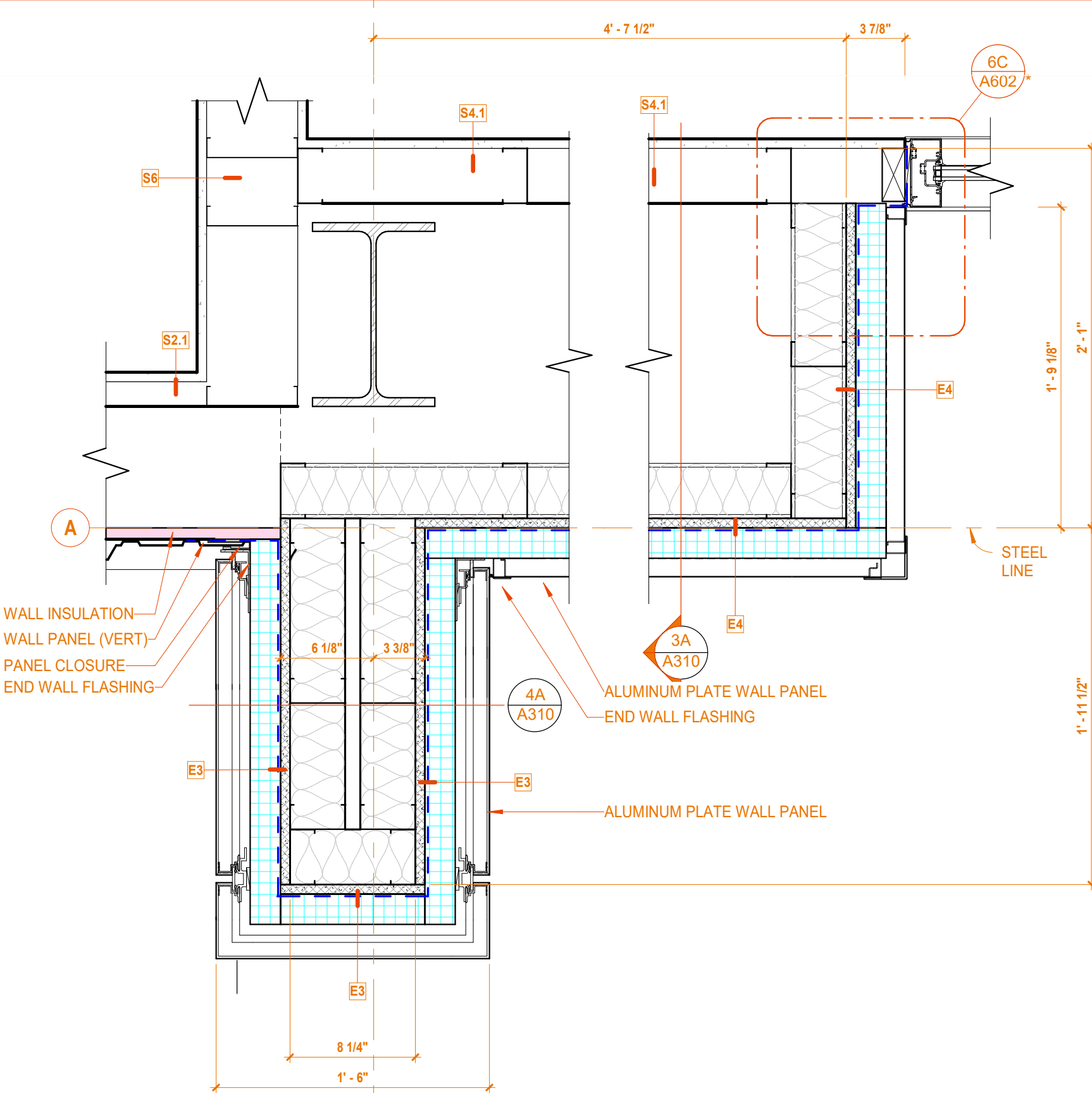

6B Detail A4
1 1/2" = 1'-0" REF: 1/A111

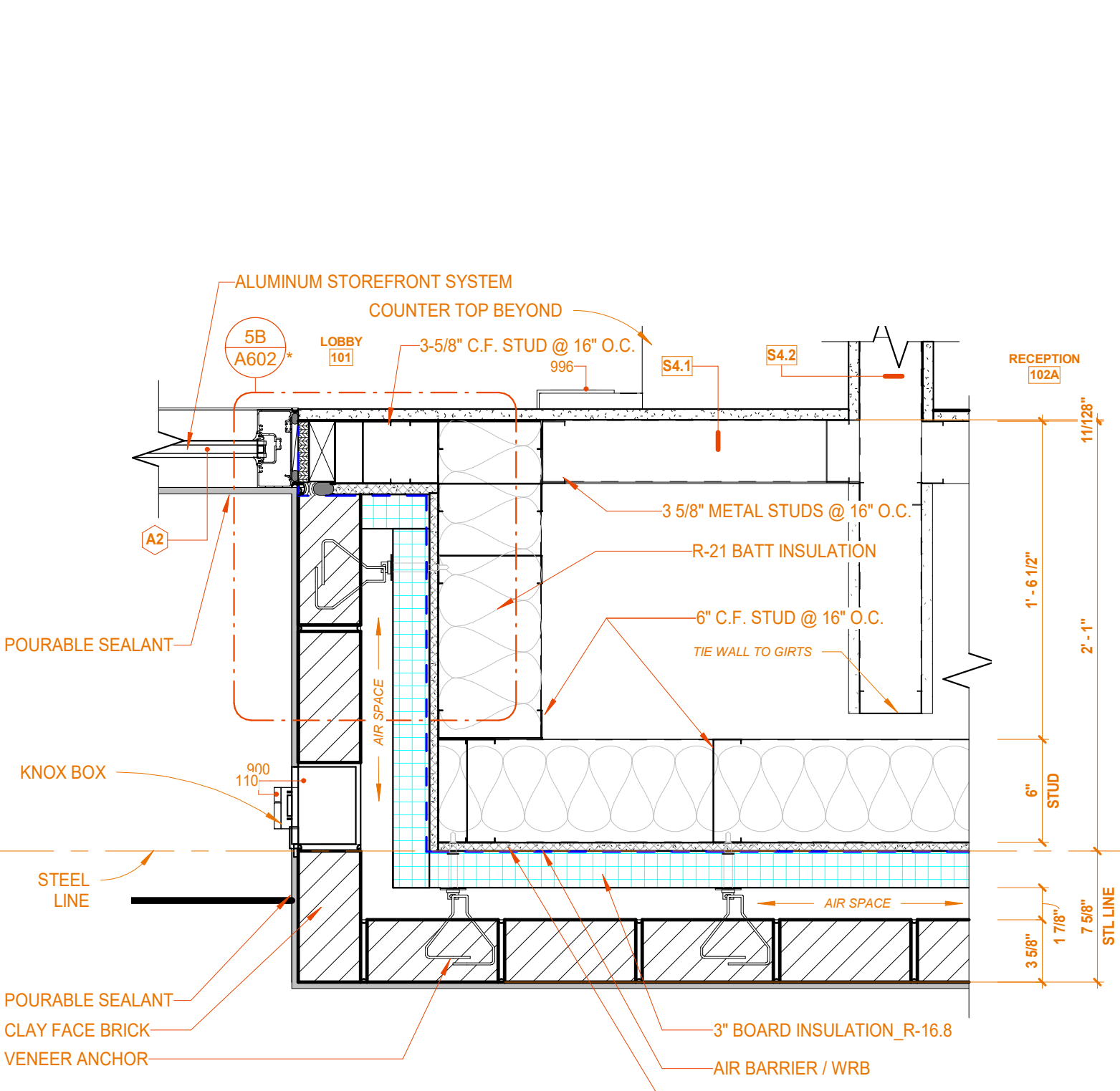

6A Detail A6.1
1 1/2" = 1'-0" REF: 1/A111

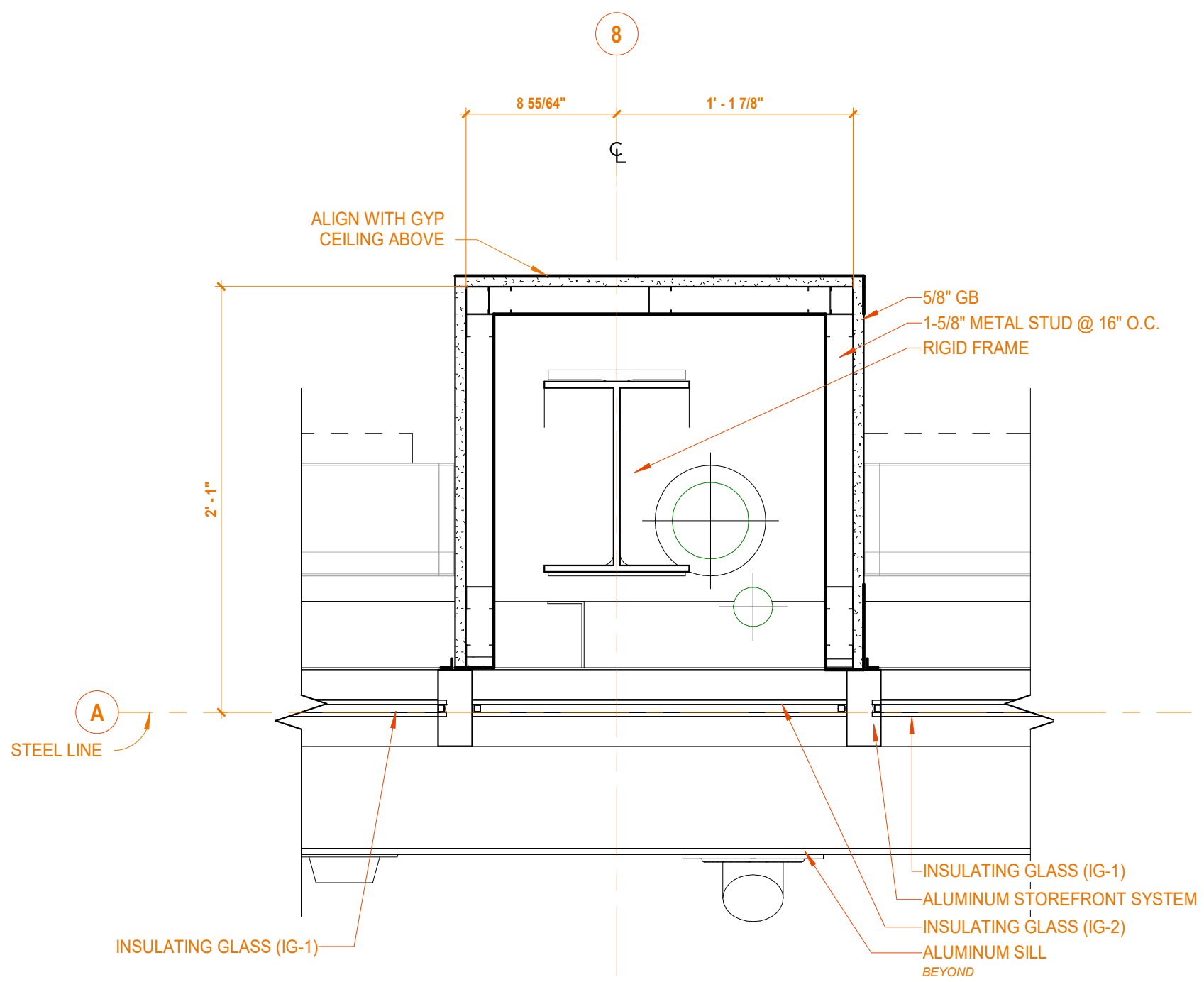

3A Detail A8
1 1/2" = 1'-0" REF: 1/A111

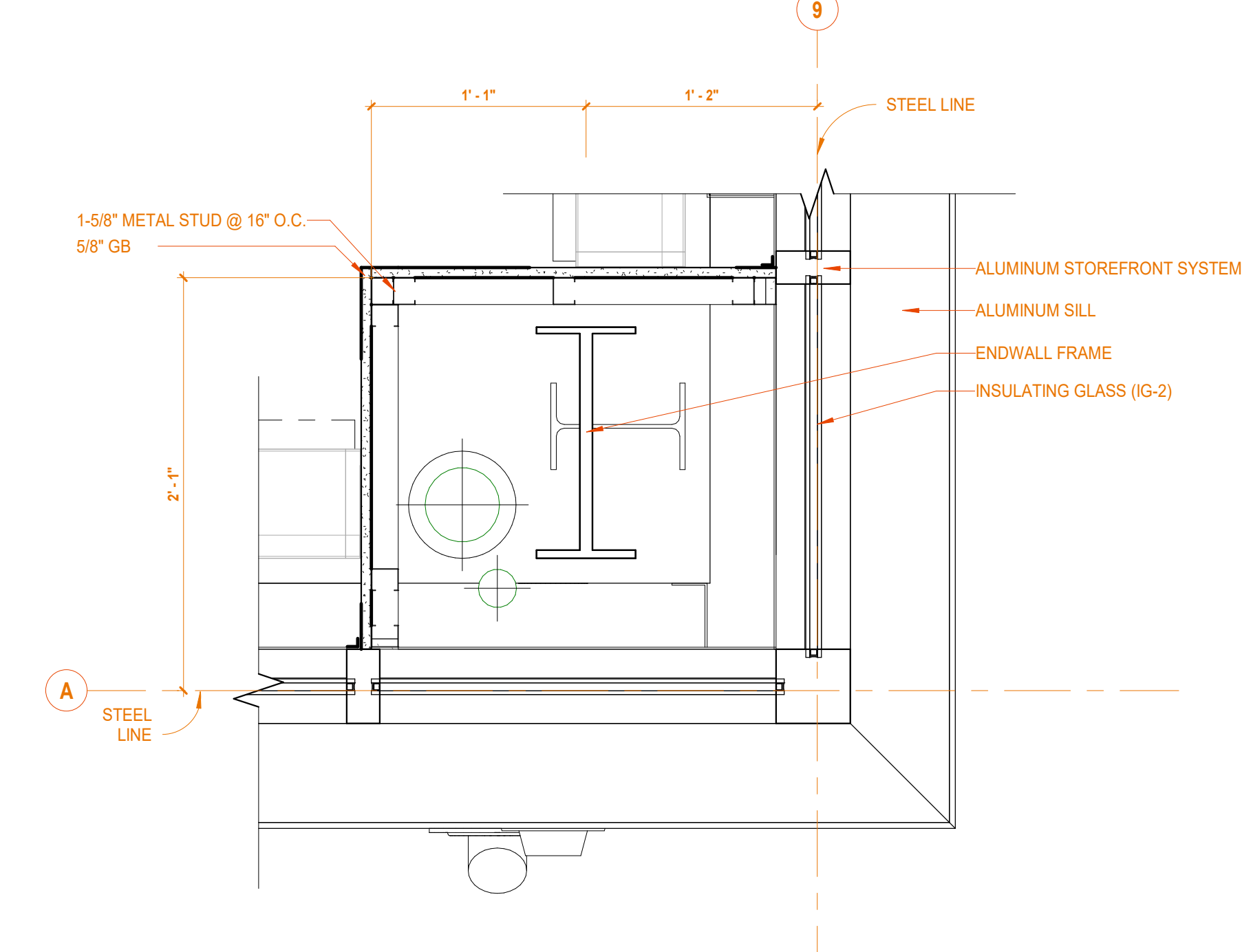

1A Detail A9-1
1 1/2" = 1'-0" REF: 1/A111

(A) STOREFRONT/CURTAIN WALL SYSTEM SCHEDULE					
TYPE MARK	KEYNOTE	DESCRIPTION	Family and Type	COMMENTS	Heat Transfer Coefficient (U)
A1	08 41 13 A1	Curtain Wall: Storefront - A1 5x5 Punched Opening			
A2	08 41 13 A1	Curtain Wall: Storefront A2 - STOREFRONT AND ENTRANCE			
A3	08 41 13 A1	Curtain Wall: Storefront A3 - STOREFRONT			
A4	08 41 13 A1	Curtain Wall: Storefront A4 - CLERESTORY RIBBON WINDOWS			
A5	08 41 13 A1	Curtain Wall: Storefront - A5 INTERIOR STOREFRONT			
A6	08 41 13 A1	Curtain Wall: Storefront - A6 INTERIOR STOREFRONT			

GLAZING LEGEND

MG-1
1/4 INCH (6MM) CLEAR TEMPERED GLASS

IG-1
1" INSUL VISION GLASS UNIT:
OUTDOOR LITE - VITRO SOLAR BLUE 6MM W/SOLARBAN 60 ON #2;
AIRSPACE - 1/2" ARGON-FILLED;
INDOOR LITE - CLEAR 6MM
C.O.G U-VALUE = 0.29, SHGC = .29

MG-2
5/16 INCH CLEAR LAMINATED SAFETY GLASS

IG-2
1" INSUL SPANDREL GLASS UNIT: COLOR / TINT
OUTDOOR LITE - VITRO SOLAR BLUE 6MM W/SOLARBAN 60 ON #2;
AIRSPACE - 1/2" ARGON-FILLED;
INDOOR LITE - CLEAR 6MM W/ 100% BLACK FRIT ON #4
C.O.G U-VALUE = 0.29, SHGC = .26

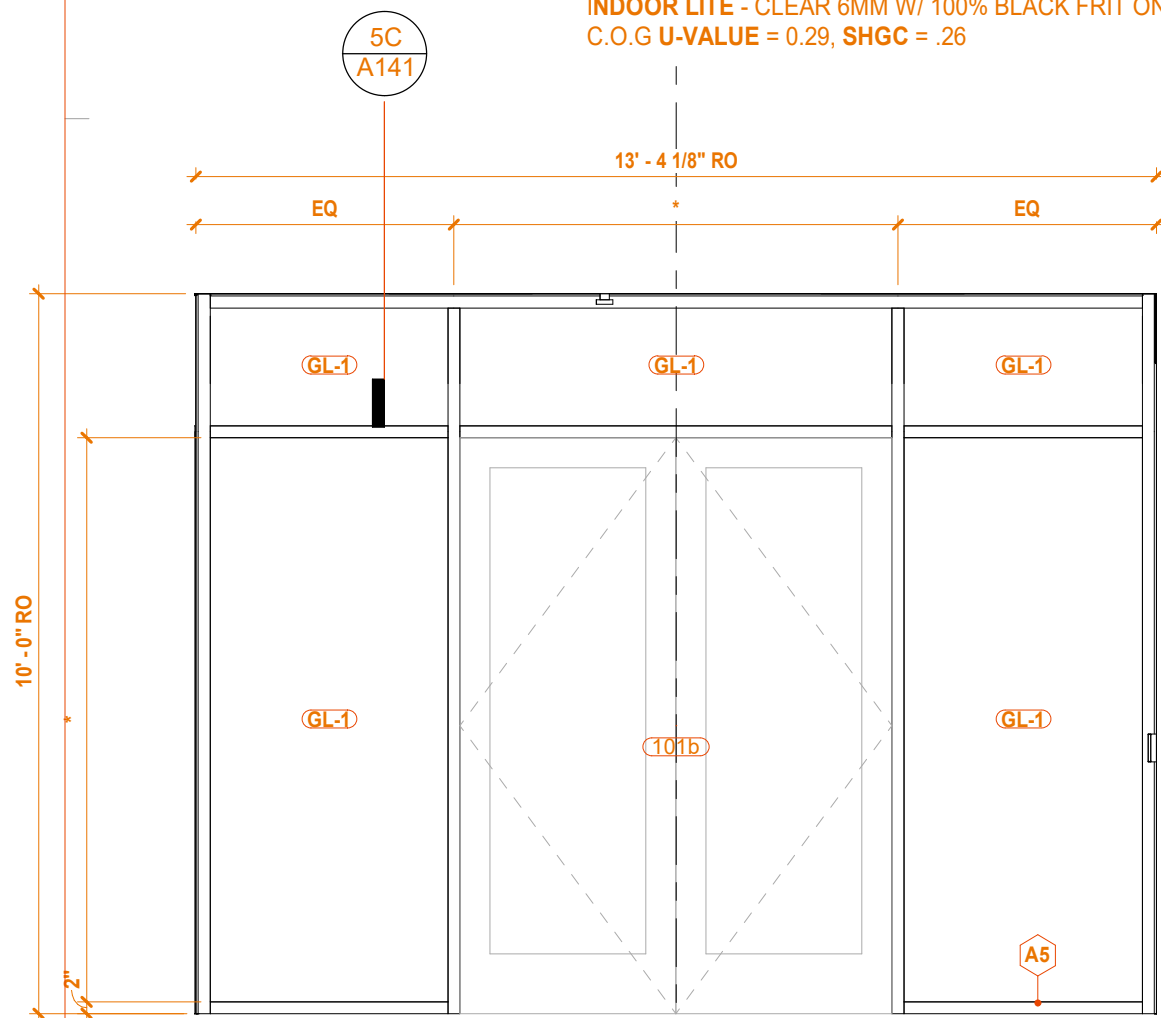

6D STOREFRONT A5 - INTERIOR
3/8\"/>

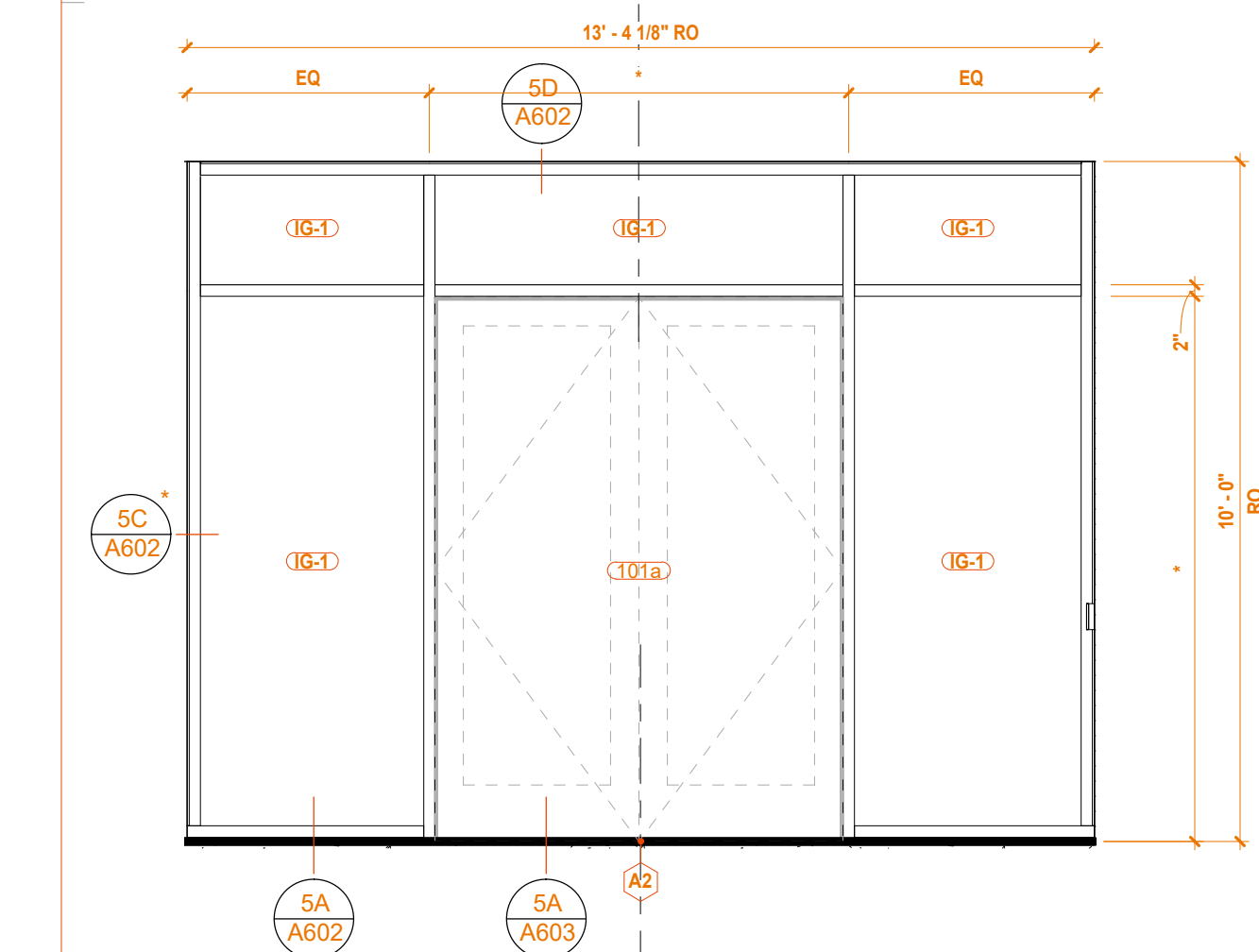

6C STOREFRONT ENTRANCE A2 EAST
3/8\"/>

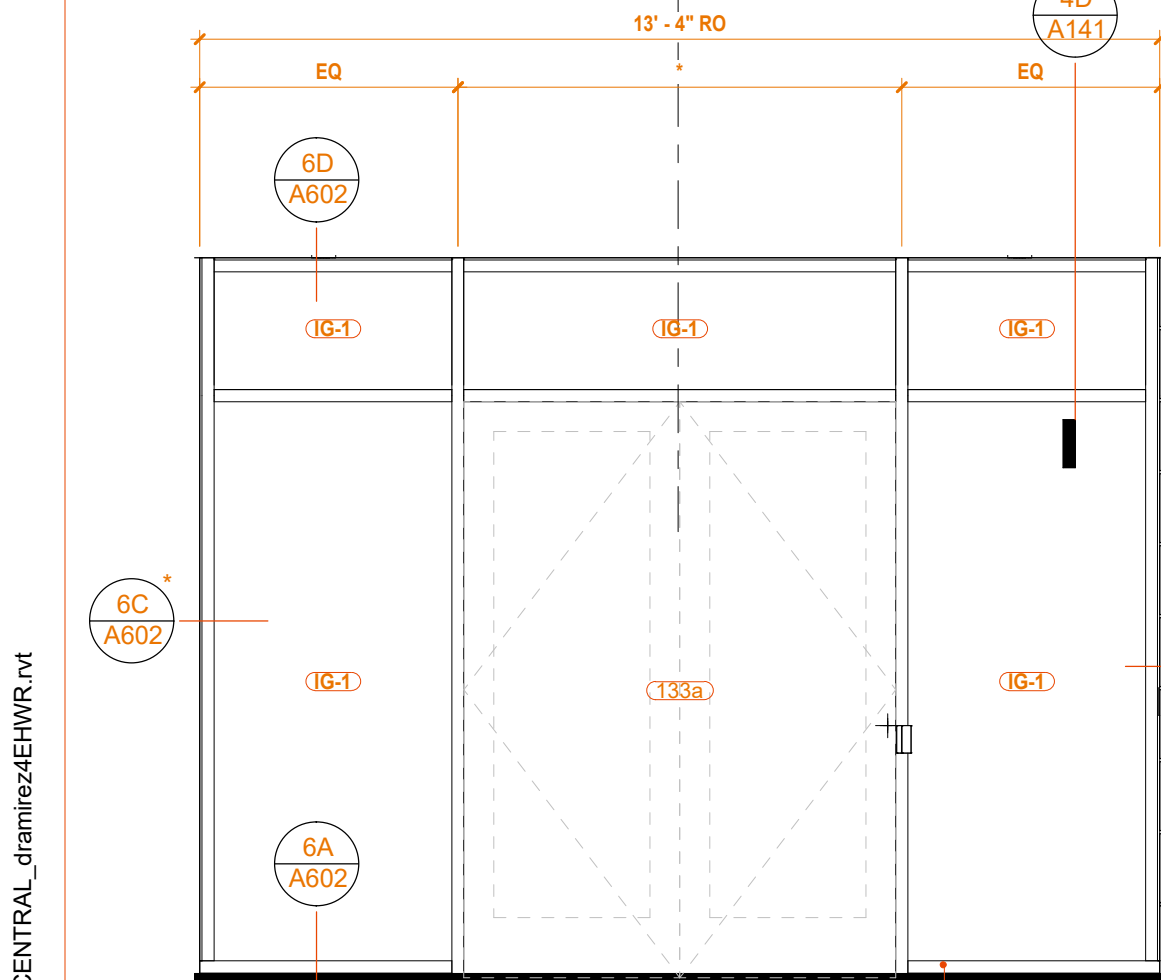

6B STOREFRONT ENTRANCE A2 WEST
3/8\"/>

5C STOREFRONT A6 - INTERIOR
3/8\"/>

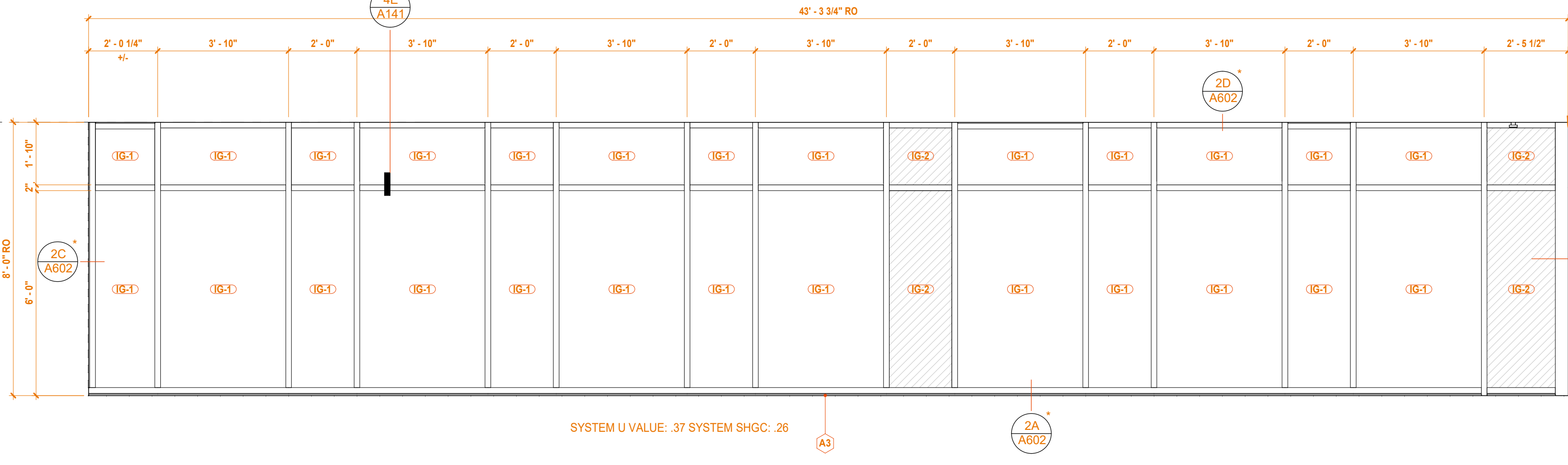

4C PUNCHED OPENING TYPE A1
3/8\"/>

3C CLERESTORY RIBBON TYPE A4
3/8\"/>

5B STOREFRONT A3 SOUTH
3/8\"/>

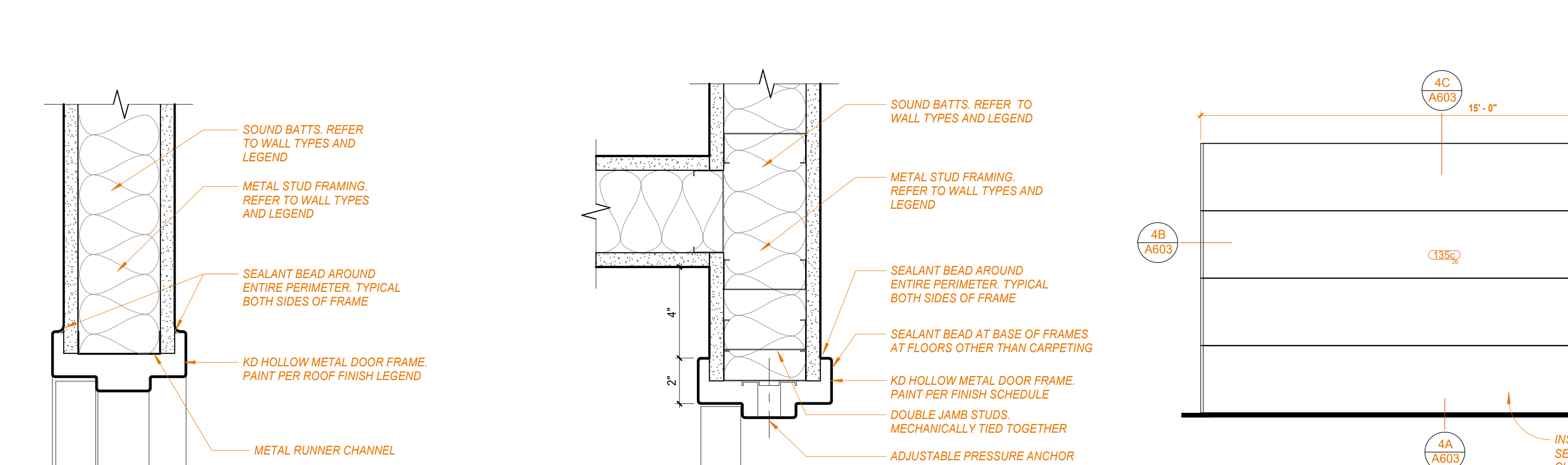

5A HEAD DETAIL
3\"/>

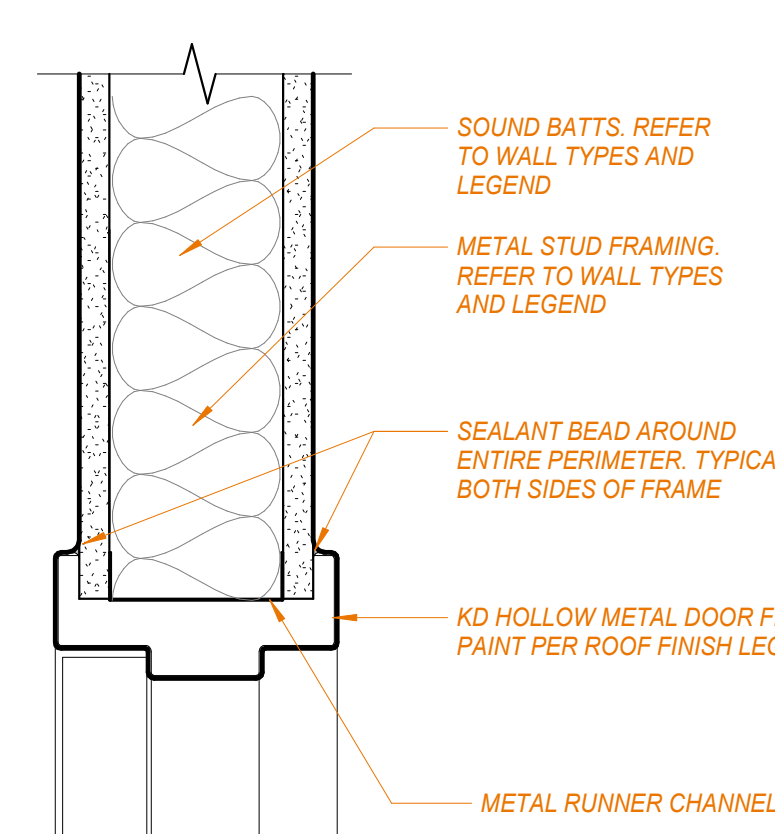

4A JAMB DETAIL
3\"/>

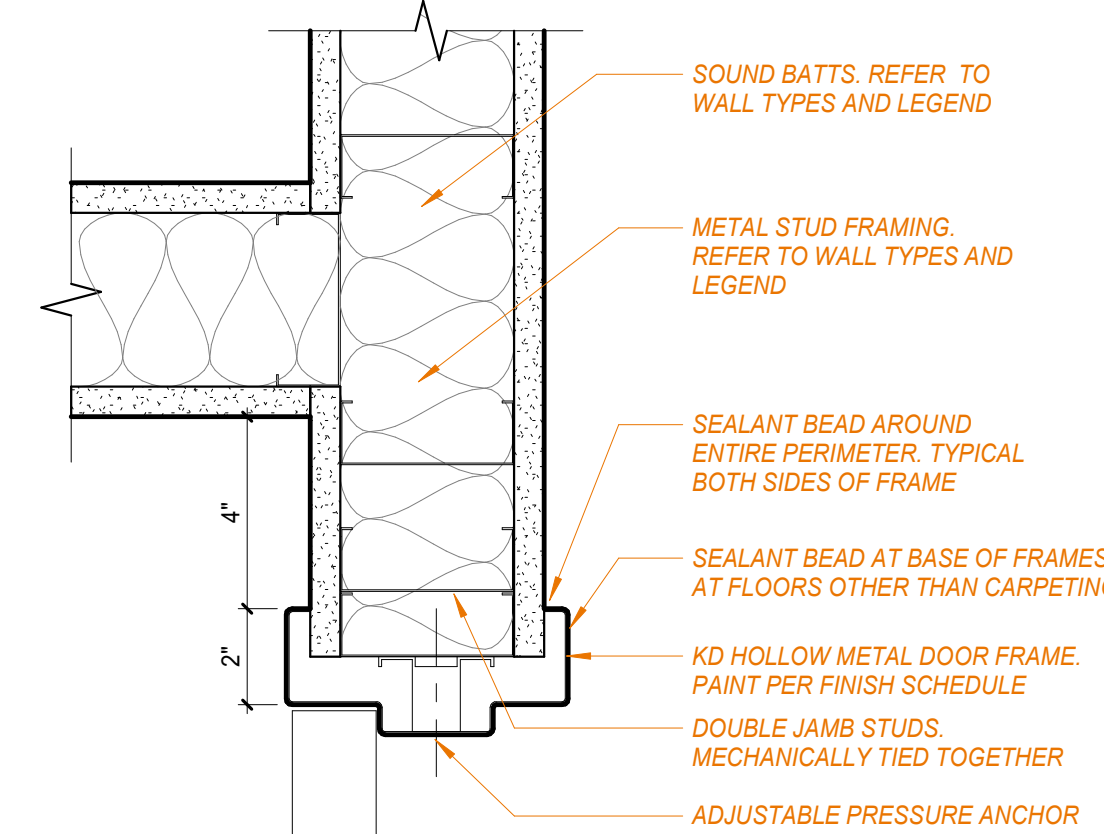

3A OPENING 135c
3/8\"/>

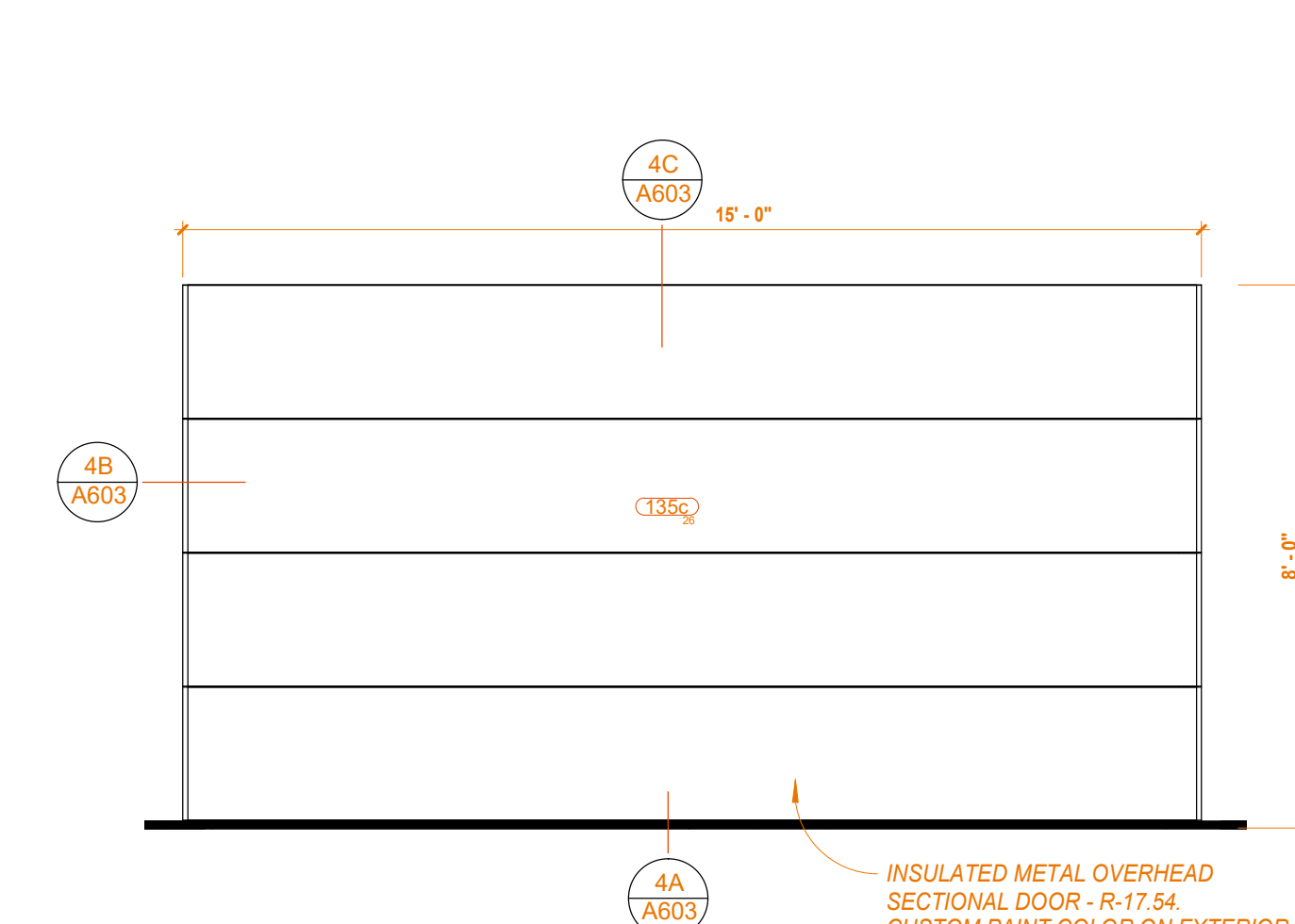

2A OPENINGS 135a AND 135b
3/8\"/>

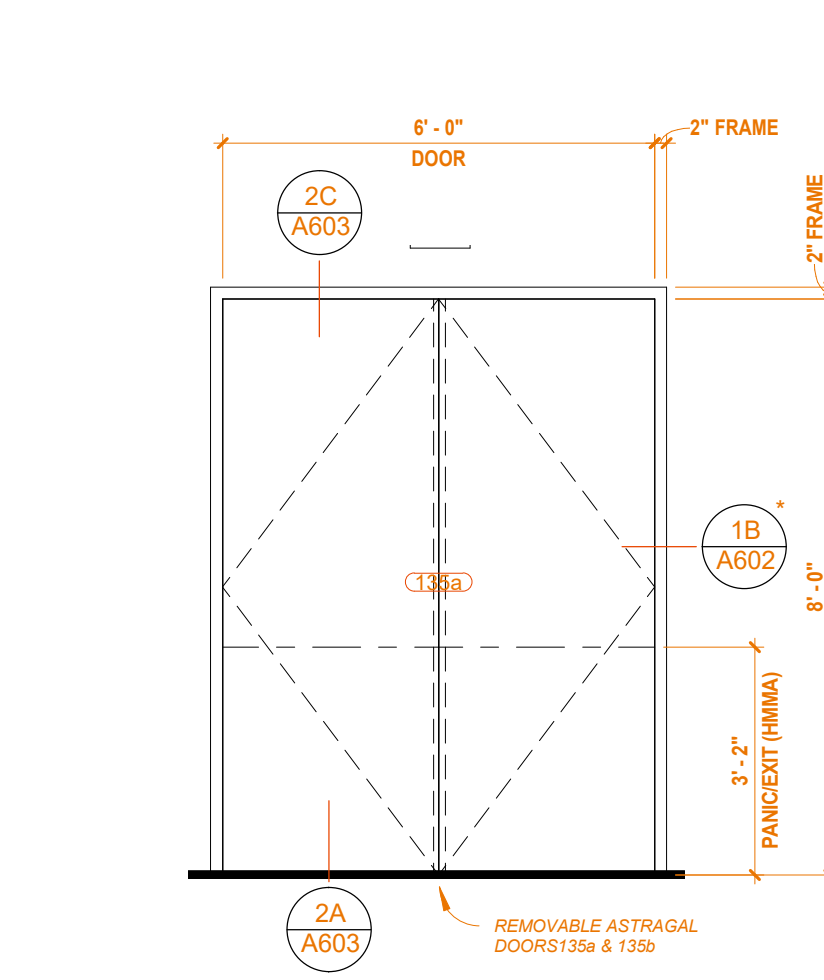

1A OPENING 006
3/8\"/>

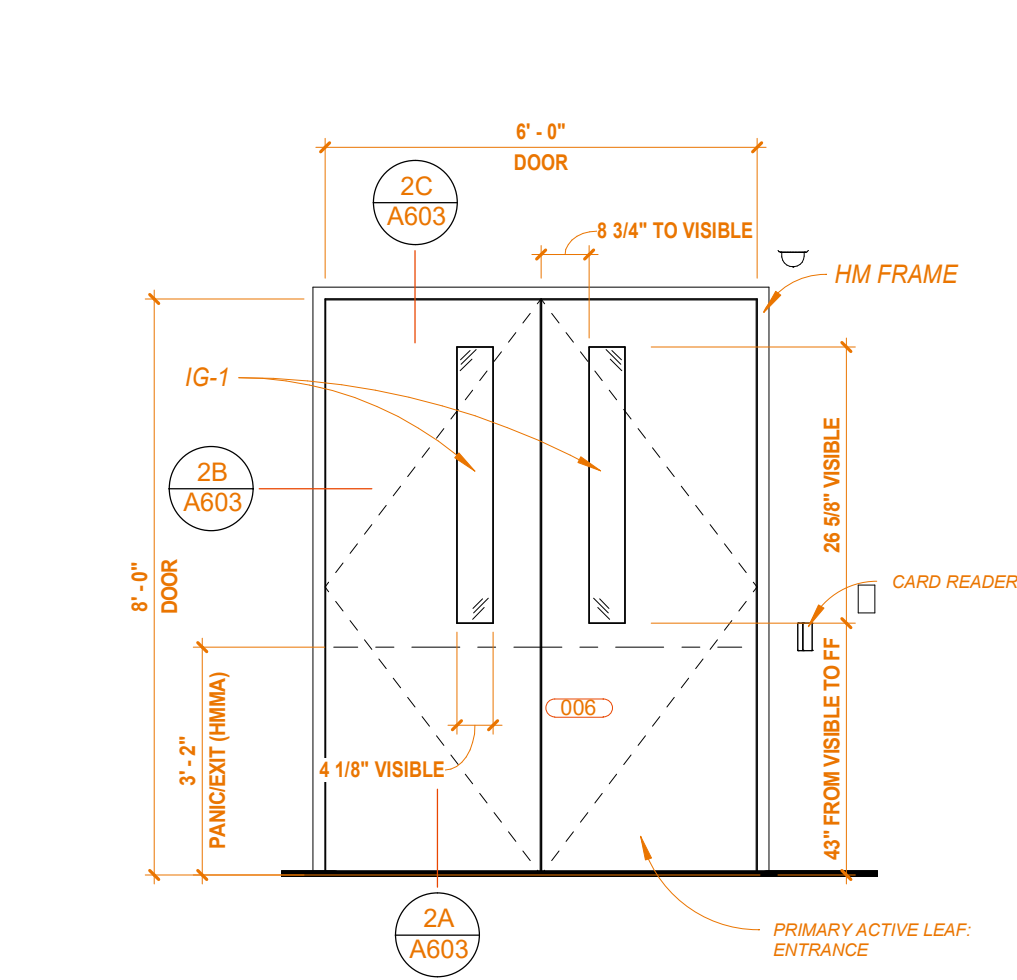

DOOR SCHEDULE													
		LOCATION		DOOR			FRAME						REMARKS
NO.		FROM	TO	W	H	MATL	PANEL	GLAZING	TYPE : SIDELITE	MATL	FIRE RATING	HARDWARE SET	
001a	UNION HALL	PASSAGE	6'-0"	7'-0"	WD	NV / NV	MG-1	S00	HM	06	EAC	1	
002	PASSAGE	PASSAGE	3'-0"	7'-0"	WD	NV	MG-1	S00	HM	16	EAC	1	
004	PASSAGE	PASSAGE	3'-0"	7'-0"	WD	NV	MG-1	S00	HM	16	EAC	1	
006	PASSAGE	PASSAGE	6'-0"	8'-0"	HM	NV / NV	IG-1	S00	HM	03	EAC	1, 2, 5	
101a	LOBBY	LOBBY	6'-0"	8'-0 1/4"	AL	AL2	IG-1	--	AL	01	EAC	1	
101b	LOBBY	PASSAGE	6'-0"	8'-0"	AL	AL2	MG-1	--	AL	04	EAC	1	
105	PASSAGE	SECURE STORAGE	3'-0"	7'-0"	WD	F	F	S00	HM	11	EAC	1	
106	PASSAGE	KYHUMA CASTREJON	3'-0"	7'-0"	WD	NV	NV	S00	HM	10			
107	PASSAGE	JESSE SUAREZ	3'-0"	7'-0"	WD	NV	NV	S00	HM	10			
108	PASSAGE	BILLY FLETCHER	3'-0"	7'-0"	WD	NV	NV	S00	HM	10			
109	PASSAGE	MARTY CORPUZ	3'-0"	7'-0"	WD	NV	NV	S00	HM	10			
110	PASSAGE	KENDRICK COLEMAN	3'-0"	7'-0"	WD	NV	NV	S00	HM	10			
111	PASSAGE	WARD DANIELS	3'-0"	7'-0"	WD	NV	NV	S00	HM	10			
112	PASSAGE	CHRIS BRICKEY	3'-0"	7'-0"	WD	NV	NV	S00	HM	10			
114	PASSAGE	MEN	3'-0"	7'-0"	WD	F	F	S00	HM	09			
115	PASSAGE	WOMEN	3'-0"	7'-0"	WD	F	F	S00	HM	09			
116	PASSAGE	JANITOR	3'-0"	7'-0"	WD	F	F	S00	HM	25			
117	PASSAGE	OFFICE SUPPLY	3'-0"	7'-0"	WD	F	F	S00	HM	13			
118	PASSAGE	DATA / MDF	3'-0"	7'-0"	WD	F	F	S00	HM	11	EAC	1	
119a	LG CONF	PASSAGE	3'-0"	7'-0"	WD	NV	MG-1	S00	HM	11	EAC	1	
119b	LG CONF	PASSAGE	3'-0"	7'-0"	WD	NV	MG-1	S00	HM	13			
119c	LG CONF	WORK ROOM	3'-0"	7'-0"	WD	NV	NV	S00	HM	13			
120a	TRAINING ROOM	PASSAGE	3'-0"	7'-0"	WD	NV	MG-1	S00	HM	17	EAC	1	
120b	TRAINING ROOM	PASSAGE	3'-0"	7'-0"	WD	NV	MG-1	S00	HM	17	EAC	1	
120c	TRAINING ROOM	TRAINING ROOM	6'-0"	7'-0"	WD	F / F	F	S00	HM	21			
121	PASSAGE	ARCHIVE STORAGE	3'-0"	7'-0"	WD	F	F	S00	HM	19			
122	PASSAGE	GENERAL STORAGE	3'-0"	7'-0"	WD	F	F	S00	HM	24			
123	MECHANICAL	PASSAGE	6'-0"	7'-0"	HM	F / F	F	S00	HM	22			4
124	ELECTRICAL	PASSAGE	3'-0"	7'-0"	HM	F	F	S00	HM	18			4
125a	WARMING KITCHEN	KITCHEN STORAGE	3'-0"	7'-0"	WD	F	F	S00	HM	13			
125b	WARMING KITCHEN	PASSAGE	4'-0"	7'-0"	WD	F1: F 2: F1: F 2: 1'-0" LEAF		S00	HM	21			
125c	WARMING KITCHEN	UNION HALL	3'-0"	7'-0"	WD	F	F	S00	HM	15			
125d	WARMING KITCHEN	UNION HALL	12'-0"	5'-0"	ST			S00	SS	26			OHCD
126	EVENT STORAGE	UNION HALL	6'-0"	7'-0"	WD	F / F	F	S00	HM	20			
127	MEN	PASSAGE	3'-0"	7'-0"	WD	F	F	S00	HM	09			
128	WOMEN	PASSAGE	3'-0"	7'-0"	WD	F	F	S00	HM	09			
129	PASSAGE	FAMILY	3'-0"	7'-0"	WD	F	F	S00	HM	08			
130	PASSAGE	SM CONF	3'-0"	7'-0"	WD	NV	MG-1	S00	HM	11	EAC	1	
131a	PASSAGE	MERCHANDISE	3'-0"	7'-0"	WD	NV	MG-1	S00	HM	12	EAC	1	
131b	MERCHANDISE	PASSAGE	6'-0"	5'-0"	ST			S00	SS	26			OHCD
132	CHECK IN	MERCHANDISE	3'-0"	7'-0"	WD	NV	MG-1	S00	HM	14			
133a	UNION HALL	HALL ENTRANCE	6'-0"	8'-0"	AL	AL2	IG-1	--	AL	02	EAC	1	
133b	UNION HALL	HALL ENTRANCE	6'-0"	7'-0"	WD	NV / NV	MG-1	S00	HM	06			
134	JANITOR	UNION HALL	6'-0"	7'-0"	WD	F / F	F	S00	HM	23			
135a	UNION HALL		6'-0"	8'-0"	HM	F / F	F	S00	HM	07			
135b	UNION HALL		6'-0"	8'-0"	HM	F / F	F	S00	HM	07			
135c	UNION HALL		0"	0"	ST			S00	ST	26			OHSD
136a	STORAGE	UNION HALL	6'-0"	7'-0"	WD	F / F	F	S00	HM	20			
136b	STORAGE	UNION HALL	6'-0"	7'-0"	WD	F / F	F	S00	HM	20			
137a	STORAGE	UNION HALL	6'-0"	7'-0"	WD	F / F	F	S00	HM	20			
137b	STORAGE	UNION HALL	6'-0"	7'-0"	WD	F / F	F	S00	HM	20			
138	STORAGE	UNION HALL	3'-0"	7'-0"	WD	F	F	S00	HM	13			

DOOR SCHEDULE REMARKS	
KEY	REMARK
1	ELECTRONIC ACCESS CONTROL
2	DOOR POSITION DETECTOR / SECURITY ALARM DEVICE
3	ADA POWER DOOR OPERATOR
4	PAINT DOOR (MATCH FRAME) - REFERENCE FINISH SCHEDULE
5	PAINT DOOR INTERIOR (MATCH FRAME), PAINT DOOR EXTERIOR (MATCH EXTERIOR METAL PANEL COLOR)
6	FRAME ONLY - NO DOOR LEAF
7	NOT USED
8	NOT USED
9	NOT USED
10	NOT USED
11	NOT USED
12	NOT USED
13	NOT USED
14	NOT USED
15	NOT USED
16	NOT USED

DOOR SCHEDULE LEGEND	
ABBREVIATION	DESCRIPTION
AL	ALUMINUM
HM	HOLLOW METAL
SS	STAINLESS STEEL
ST	STEEL
TG	TEMPERED GLAZING
WD	WOOD (SOLID CORE)
OHCD	OVERHEAD COILING DOOR
OHSD	OVERHEAD SECTIONAL DOOR

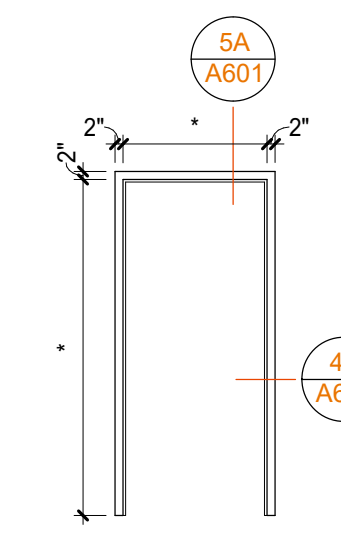

S00

* DIMENSION VARIES, REFER TO SCHEDULE

1C INTERIOR FRAME TYPE
1/4\"/>

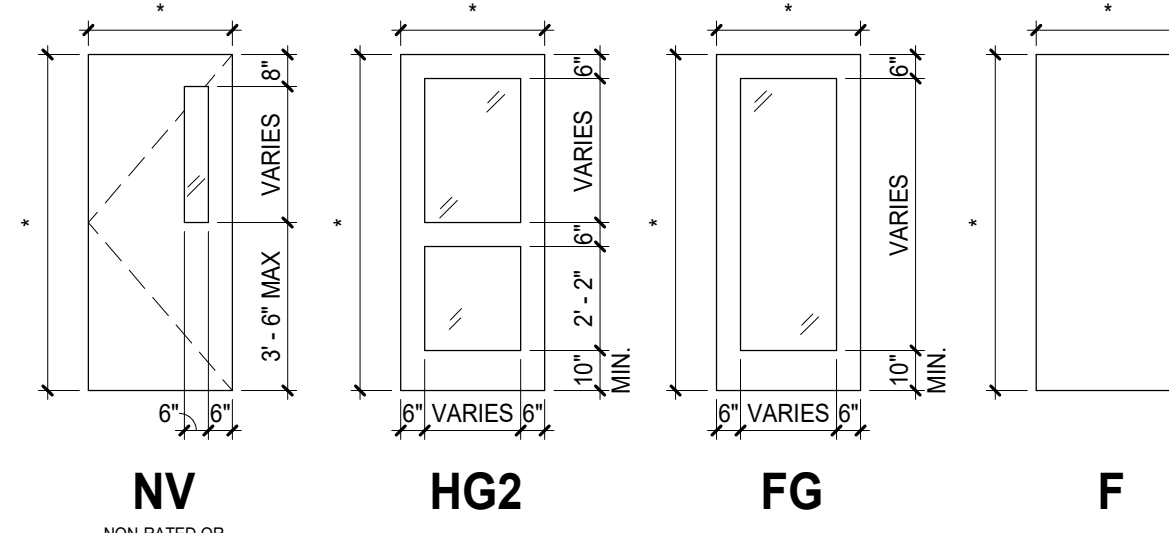

1B DOOR LEAF TYPES
1/4\"/>

C:\Users\damianz\Documents\Revit 2020 Local File\21102 - LiUNA Local 120_arcCENTRAL_crimmeszEHWR.rvt 12/21/2021 2:23:38 PM

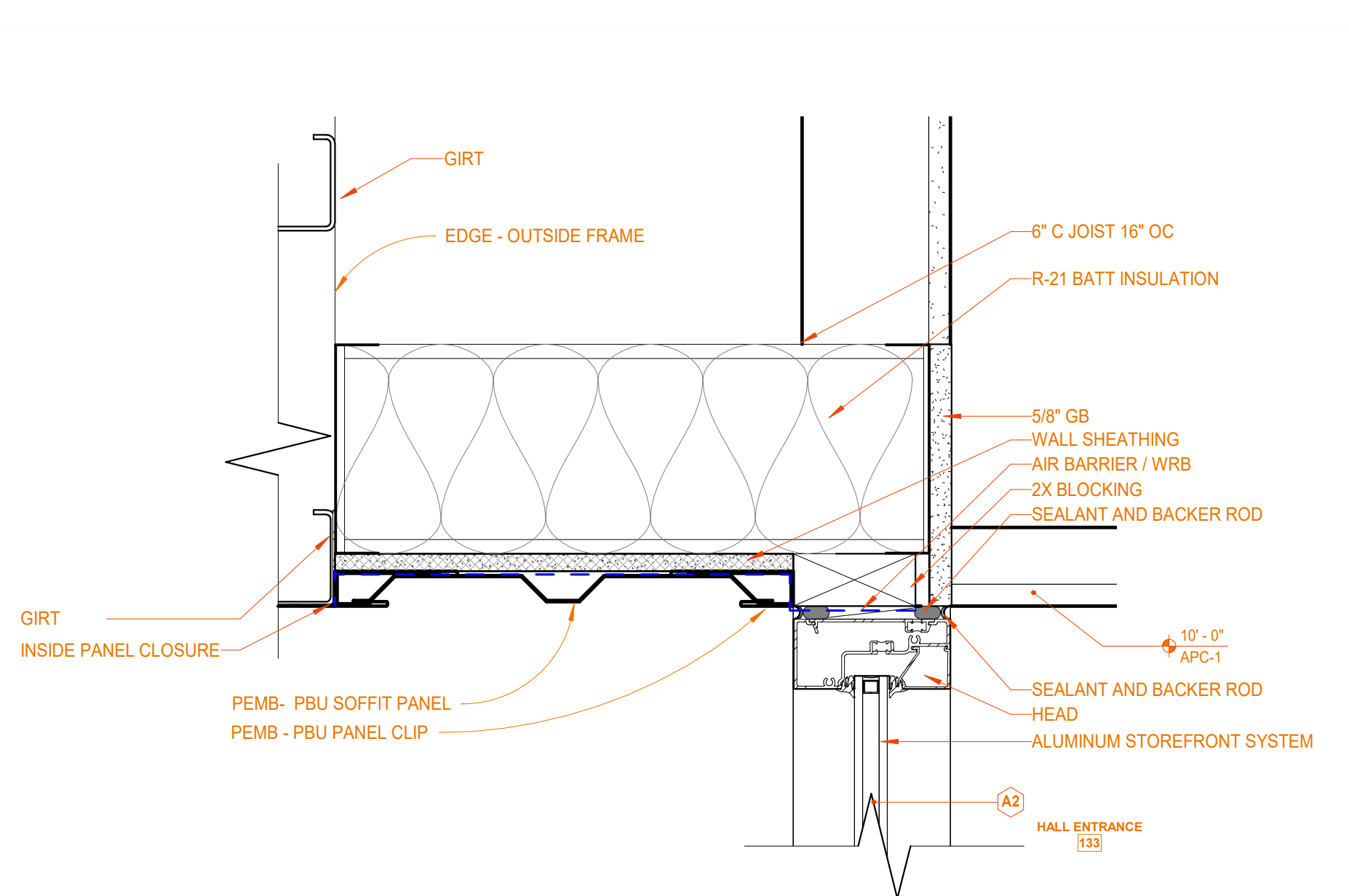

6D HEAD - A2 WEST @ EYEBROW
3" = 1'-0" REF: 3C / A330

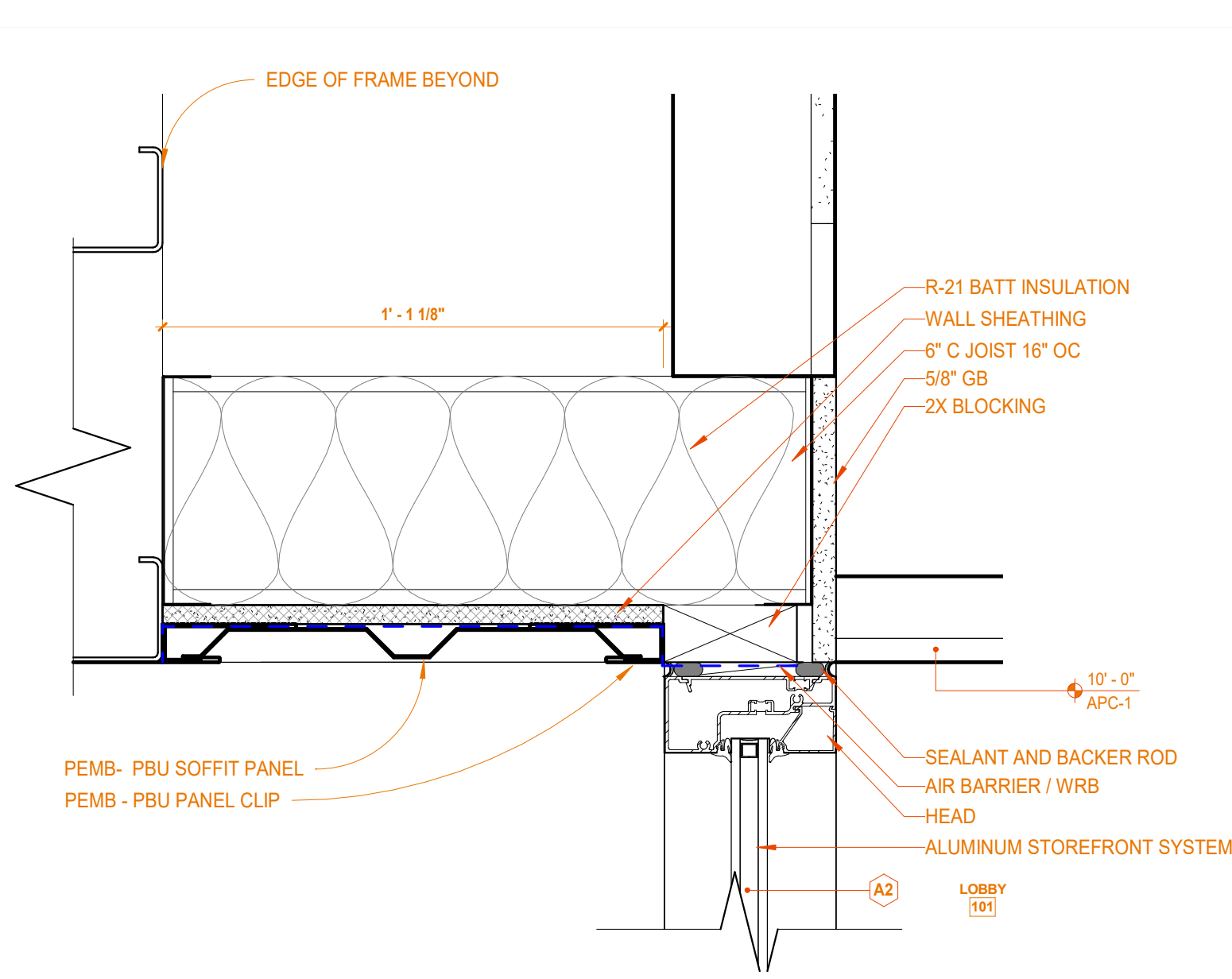

5D HEAD - A2 EAST @ EYEBROW
3" = 1'-0" REF: 5C / A301

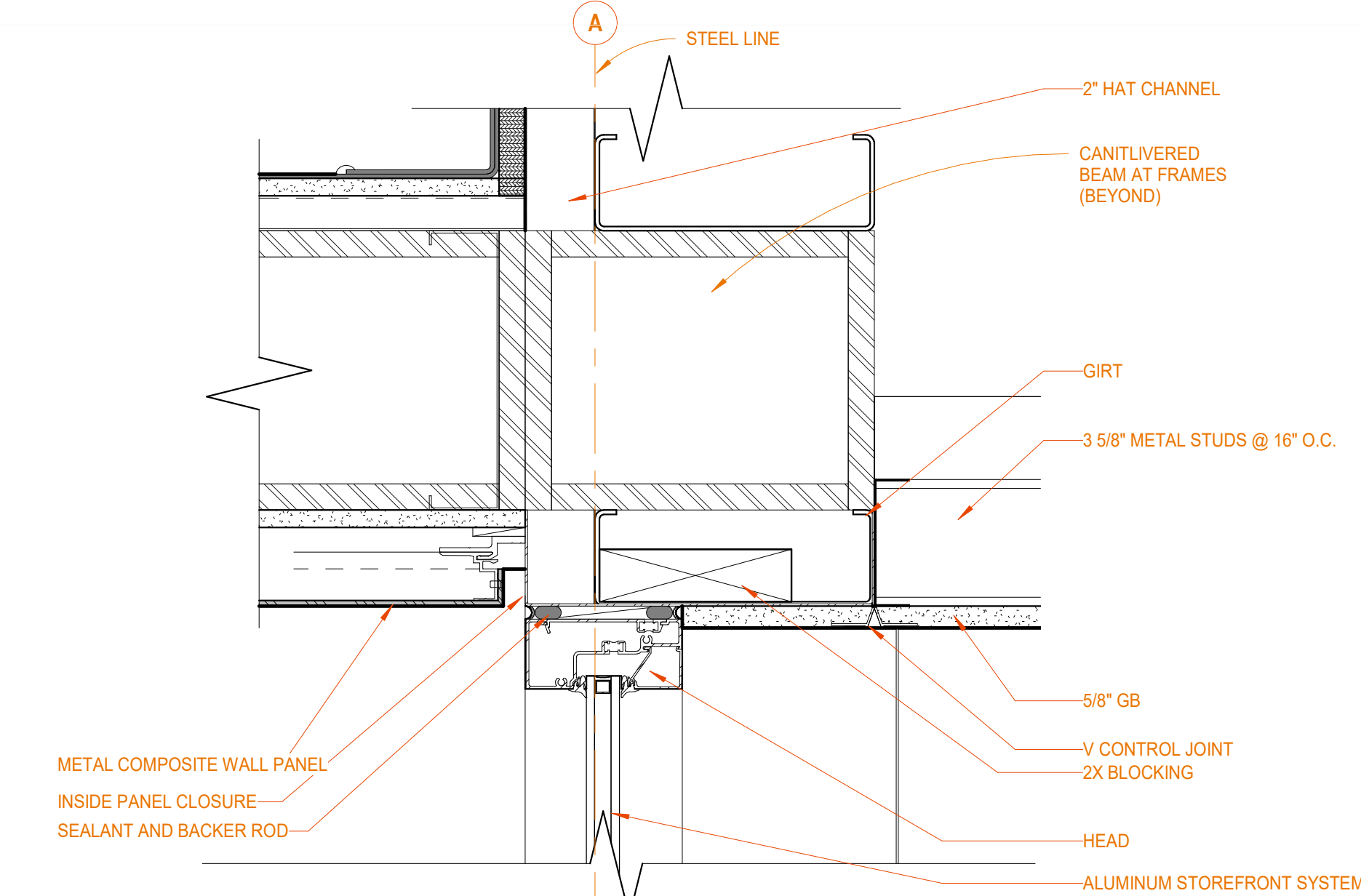

2D HEAD - STOREFRONT A3 @ EYEBROW
3" = 1'-0" REF: 5B / A301

KEYNOTE LEGEND	
03 30 00 A0	ISO - JNT. REF. S-SERIES
03 30 00 A6	ISO - JNT. REF. S-SERIES
04 26 13 A1	CLAY FACE BRICK
04 26 13 B1	VENEER ANCHOR
05 40 00 S1	1-5/8\"/>
05 40 00 S5	3-5/8\"/>
05 40 00 S8	6\"/>
06 10 53 A1	2X BLOCKING
06 10 53 A6	5/8\"/>
06 16 00 A3	WALL SHEATHING
07 21 00 A6	R-21 BATT INSULATION
07 21 00 B4	2\"/>
07 21 00 G1	SPF INSULATION FILL
07 27 13 A0	AIR BARRIER / WRB
07 42	METAL COMPOSITE WALL PANEL
07 42	13.23.A0
07 62 00 A1	END WALL FLASHING
07 62 00 A1	SEALANT
07 62 00 A4	POURABLE SEALANT
08 41 13 A1	ALUMINUM STOREFRONT SYSTEM
08 41 13 A7	SEALANT AND BACKER ROD
08 41 13 A10	ALUMINUM SILL
08 41 13 A11	
08 41 13 B1	JAMB
08 41 13 B3	HIGH-PERFORMANCE SILL
08 41 13 B4	HEAD

KEYNOTE LEGEND	
08 80	INSULATING GLASS (IG-2)
09 22 16 A3	1 5/8\"/>
09 22 16 B3	3 5/8\"/>
09 29 00 D1	5/8\"/>
09 29 00 I1	V CONTROL JOINT
09 65 00 B4	2 1/2\"/>
09 68 00	CARPETING
12 24 13 A1	SURFACE MOUNT MANUAL SHADE
12 36	SOLID SURFACE STOOL
13 34 19 A1	RIGID FRAME
13 34 19 B3	GIRT
13 34 19 B8	2\"/>
13 34 19 C4	WALL PANEL (HORIZ)
13 34 19 C7	INSIDE PANEL CLOSURE
13 34 19 C8	PANEL CLOSURE
13 34 19 C16	JAMB TRIM
13 34 19 E2	WALL INSULATION
32 13 00 B3	4\"/>

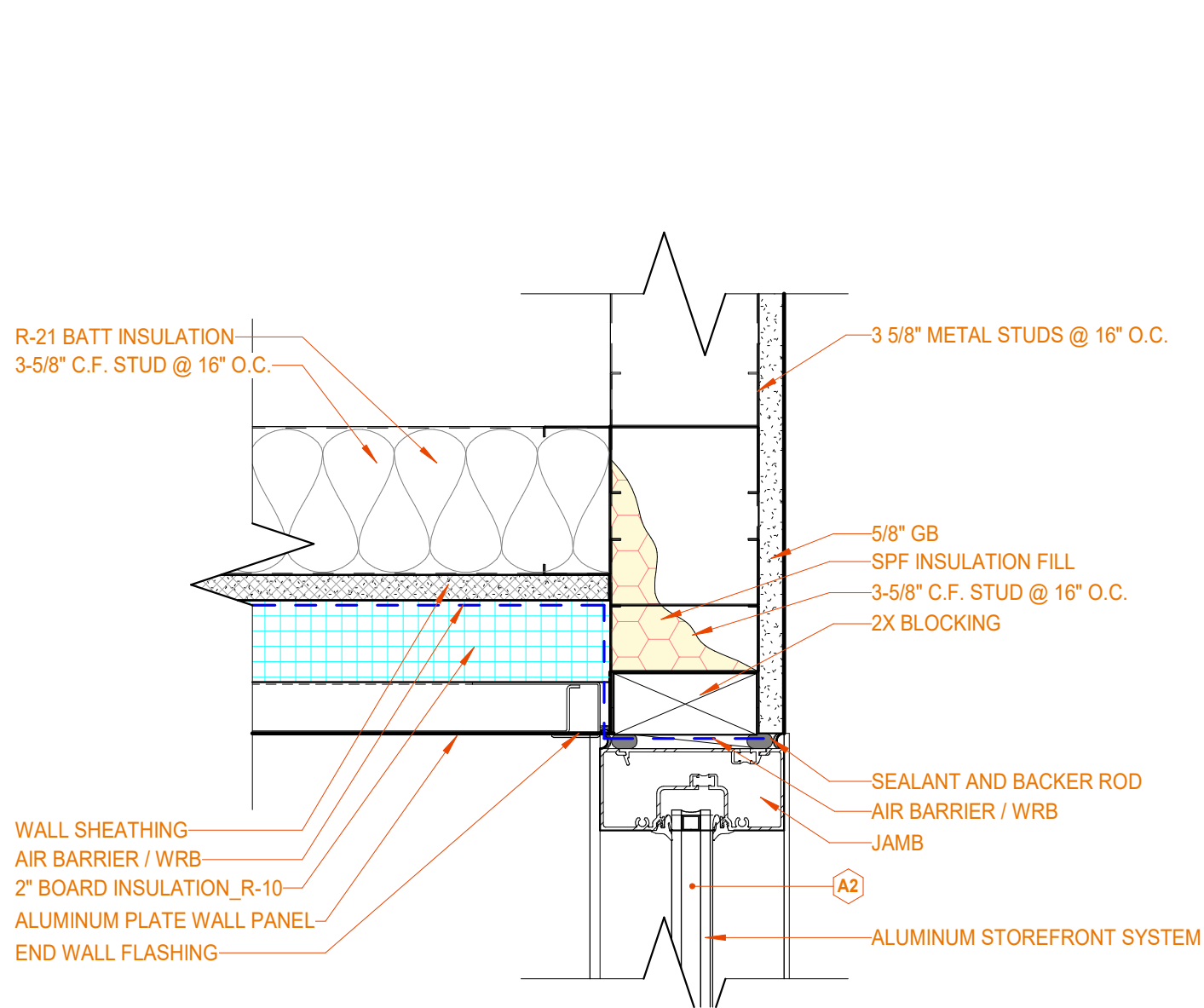

6C WEST JAMB A2 WEST
3" = 1'-0" REF: 6B / A310

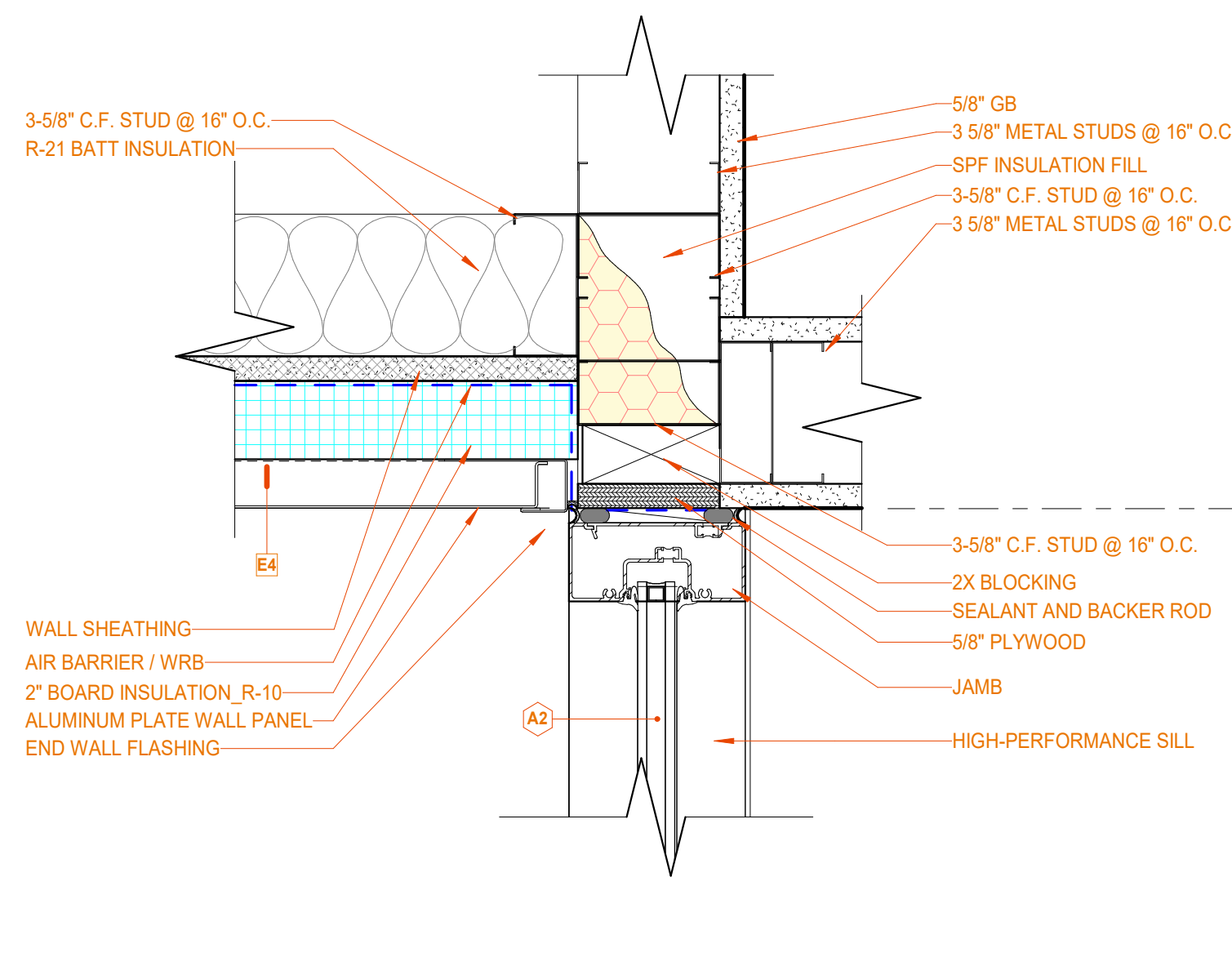

5C WEST JAMB - A2 EAST
3" = 1'-0" REF: 5B / A310

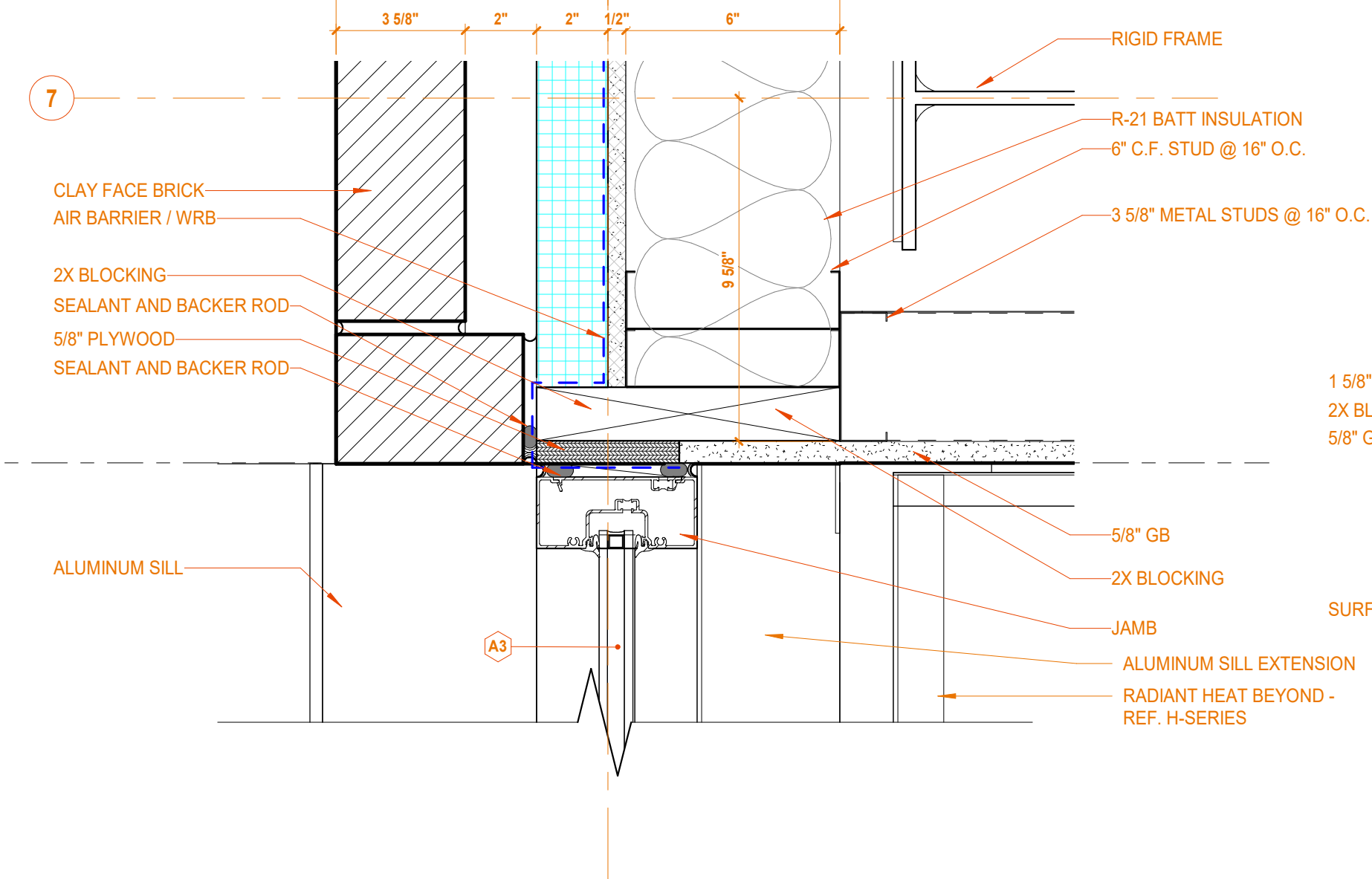

2C WEST JAMB - STOREFRONT A3
3" = 1'-0" REF: 5B / A301

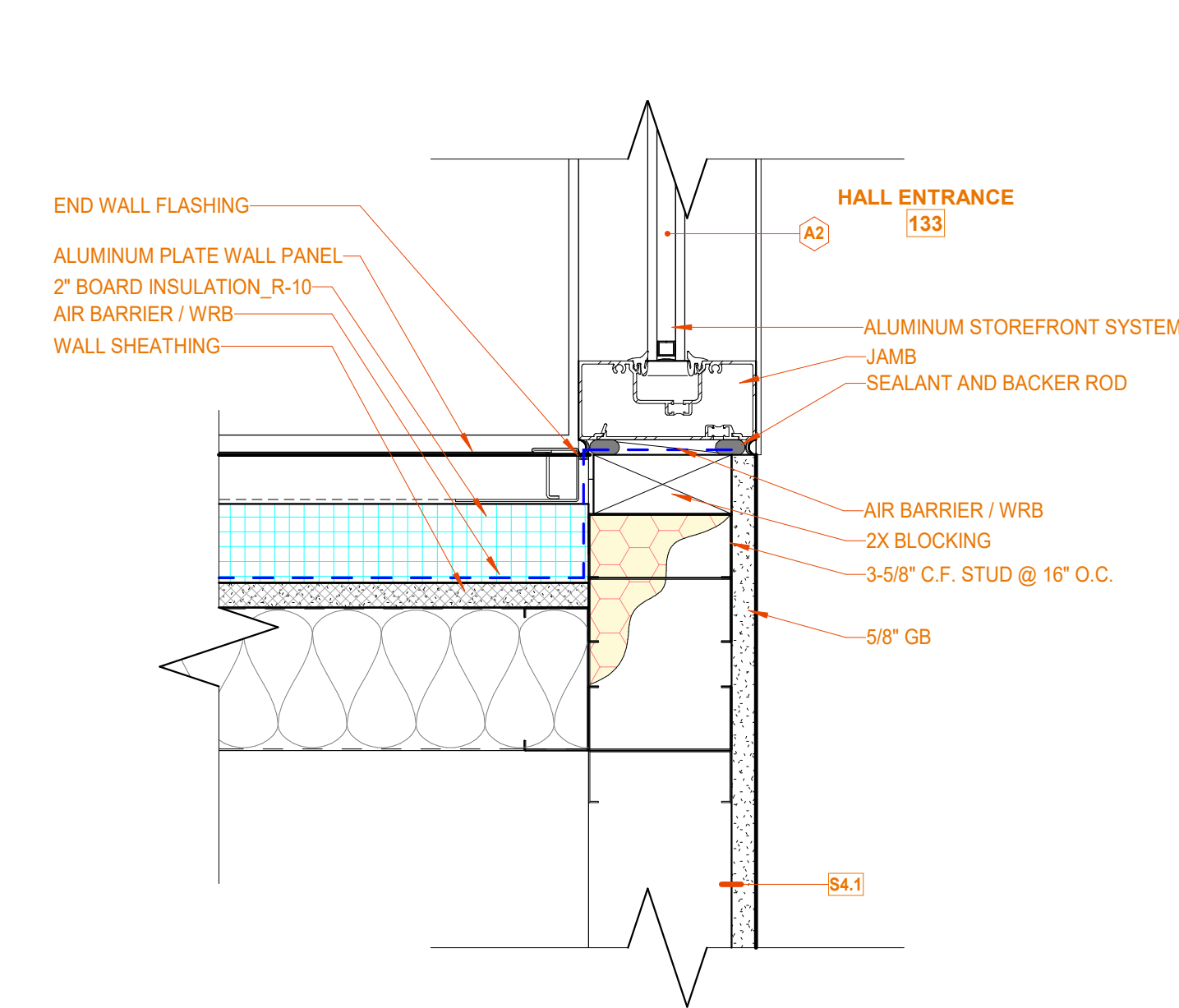

6B RIGHT JAMB - A2 WEST
3" = 1'-0" REF: 6B / A310

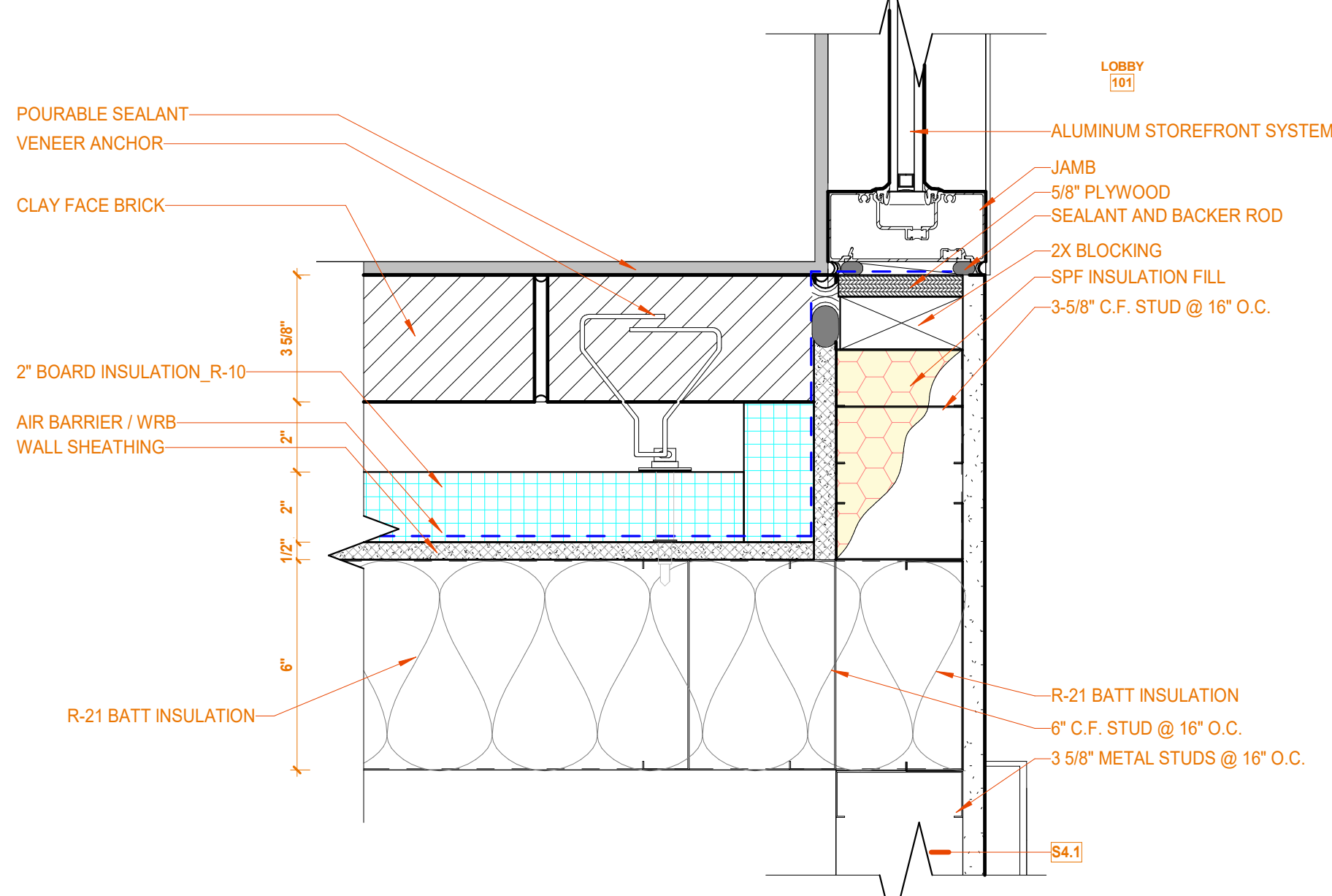

5B EAST JAMB - A2 EAST
3" = 1'-0" REF: 5B / A310

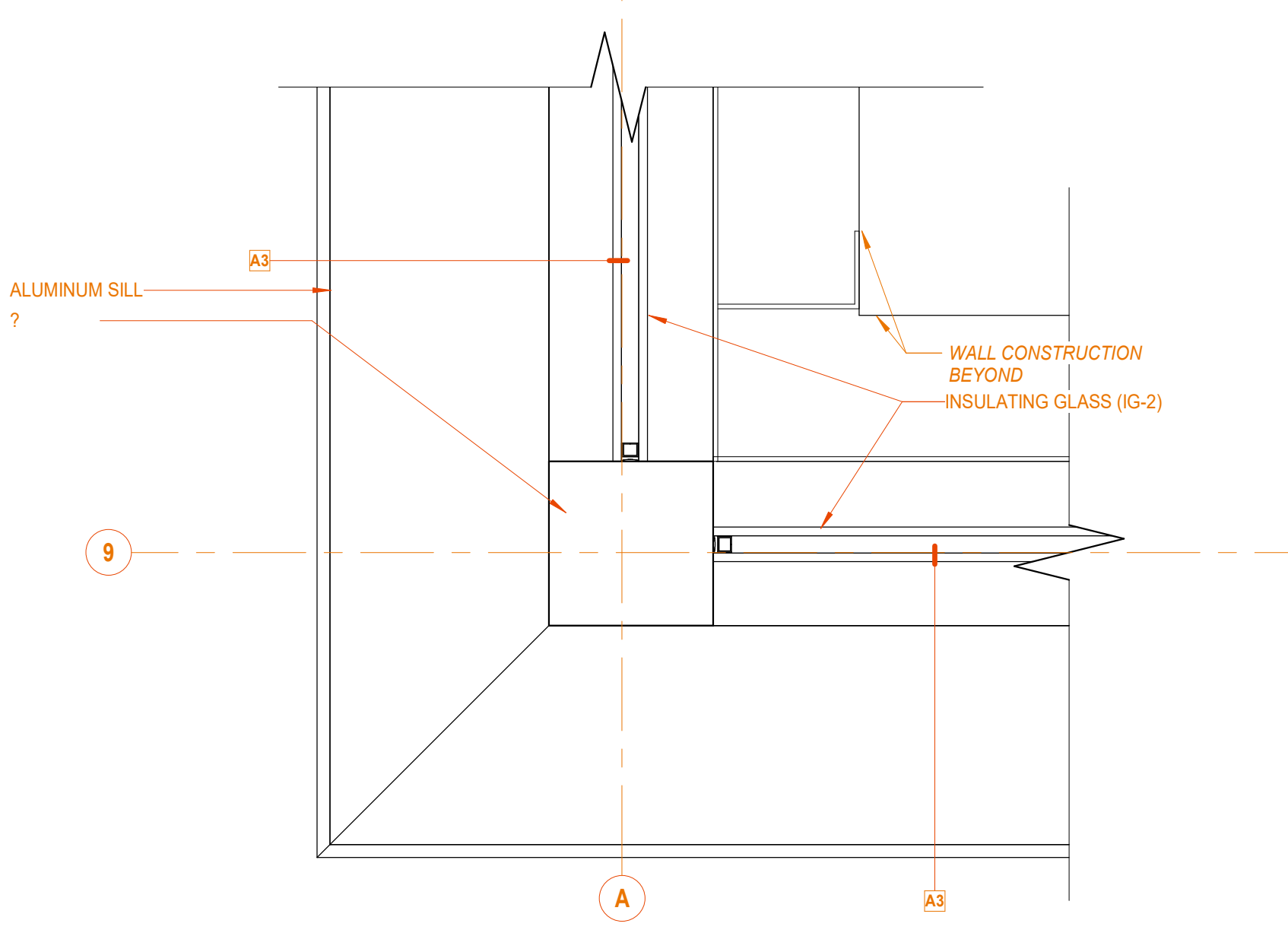

2B JAMB - A3 STOREFRONT AT CORNER
3" = 1'-0" REF: 5B / A301

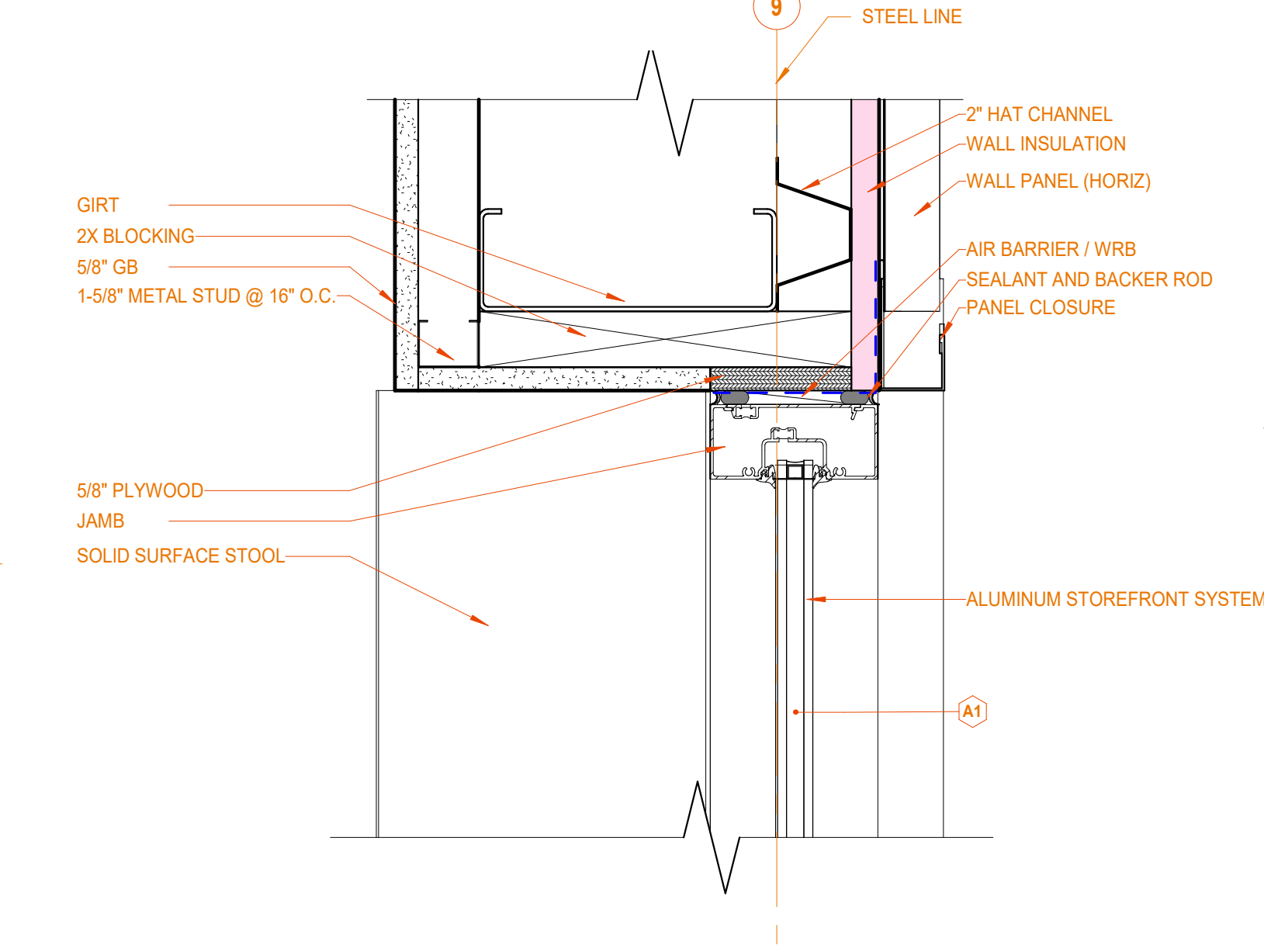

1C HEAD - STOREFRONT PUNCHED OPENING
3" = 1'-0" REF: 3B / A301

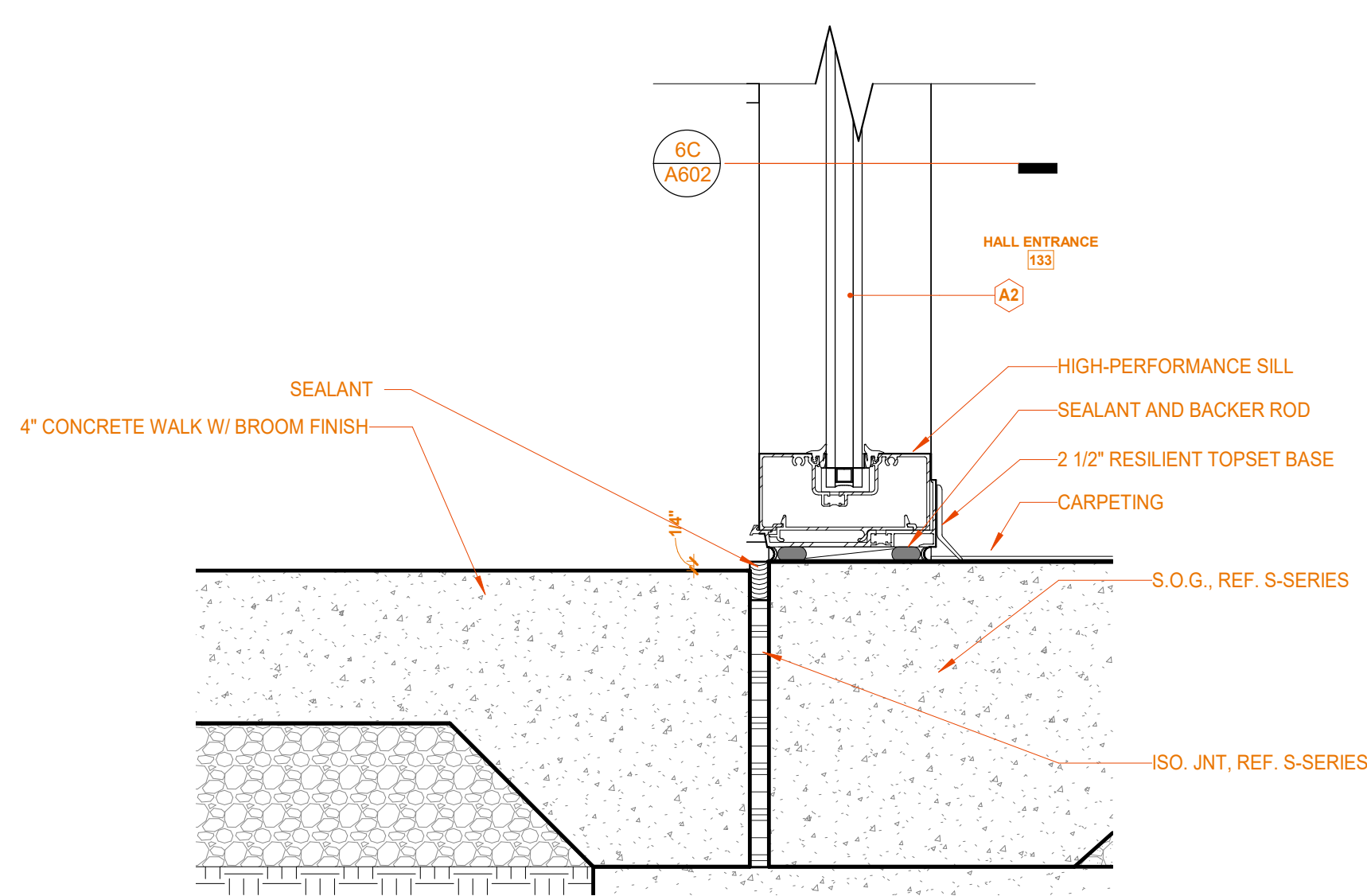

6A SILL - A2 WEST
3" = 1'-0" REF: 6D / A301

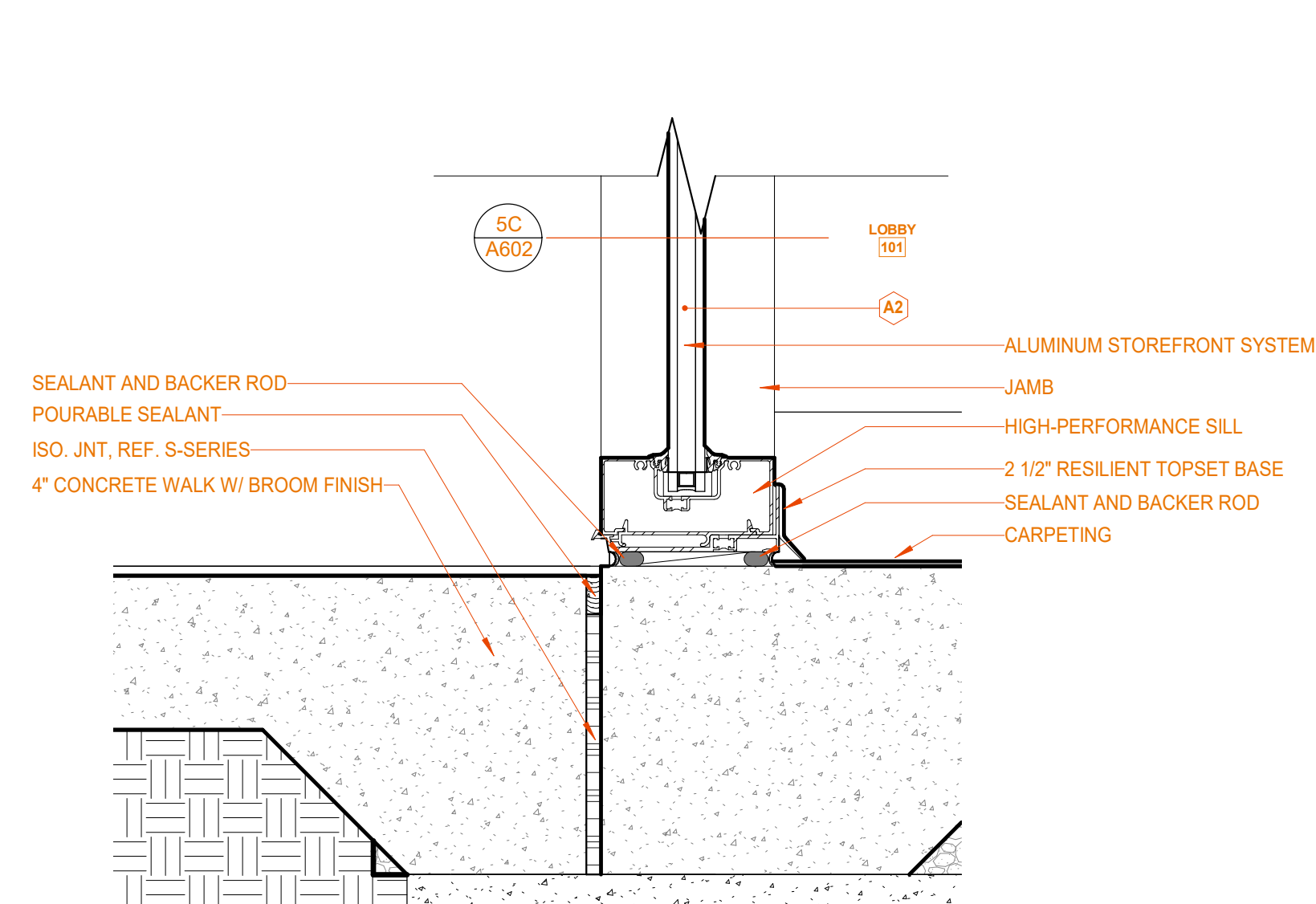

5A SILL - A2 EAST
3" = 1'-0" REF: 6D / A301

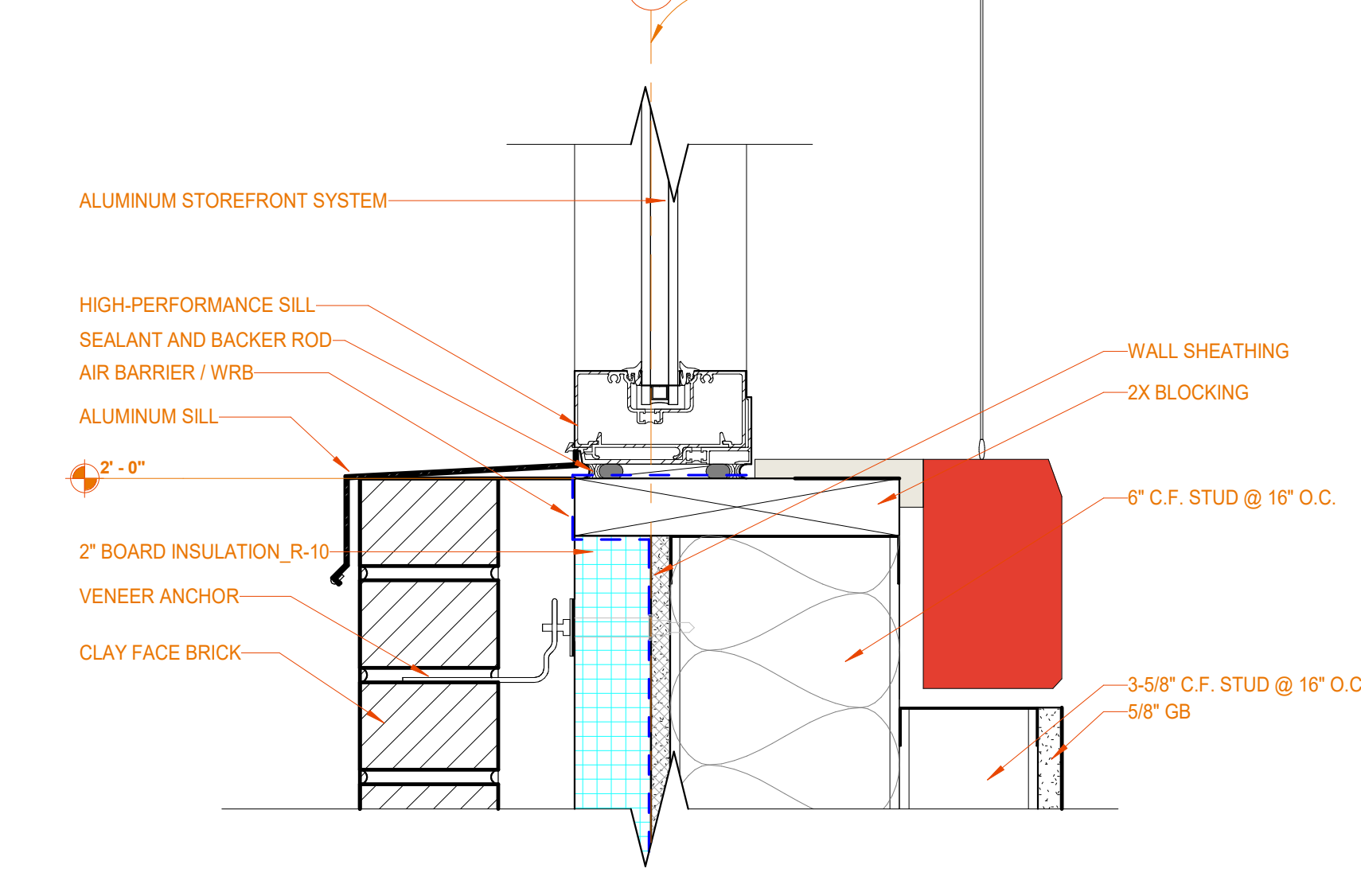

2A SILL - A3 STOREFRONT AT BRICK SILL
3" = 1'-0" REF: 6D / A301

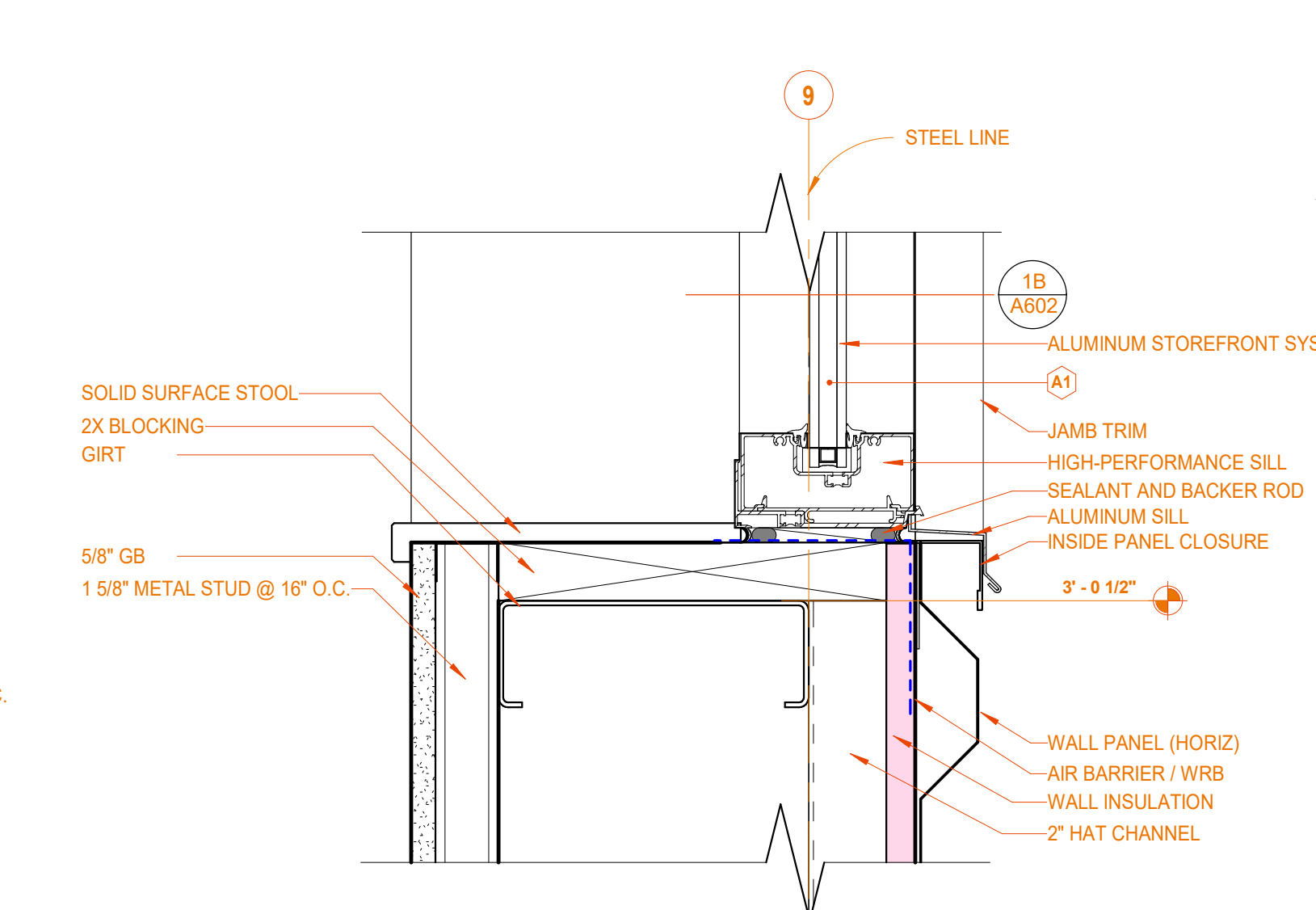

1A SILL - STOREFRONT PUNCHED OPENING
3" = 1'-0" REF: 3B / A301

12/21/2021 2:23:43 PM C:\Users\daminz\Documents\Revit\2020 Local File\21102 - LiUNA Local 120_arcCENTRAL_dminz4EHWR.rvt



4E PLAN DETAIL ABOVE SECTIONAL DOOR
3" = 1'-0" REF: 4C / A603

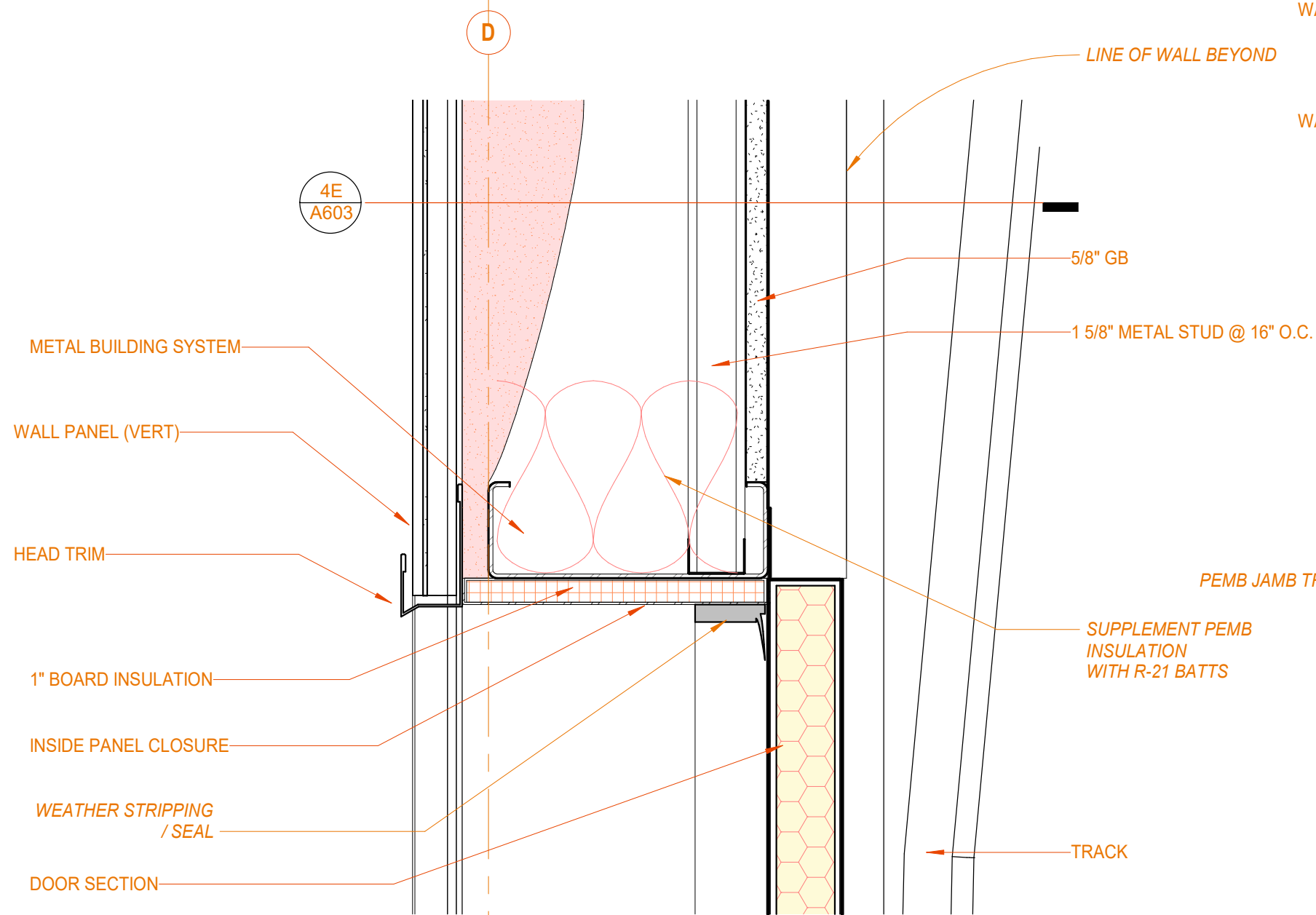

4C HEAD @ OHSD
3" = 1'-0" REF: 3A / A601

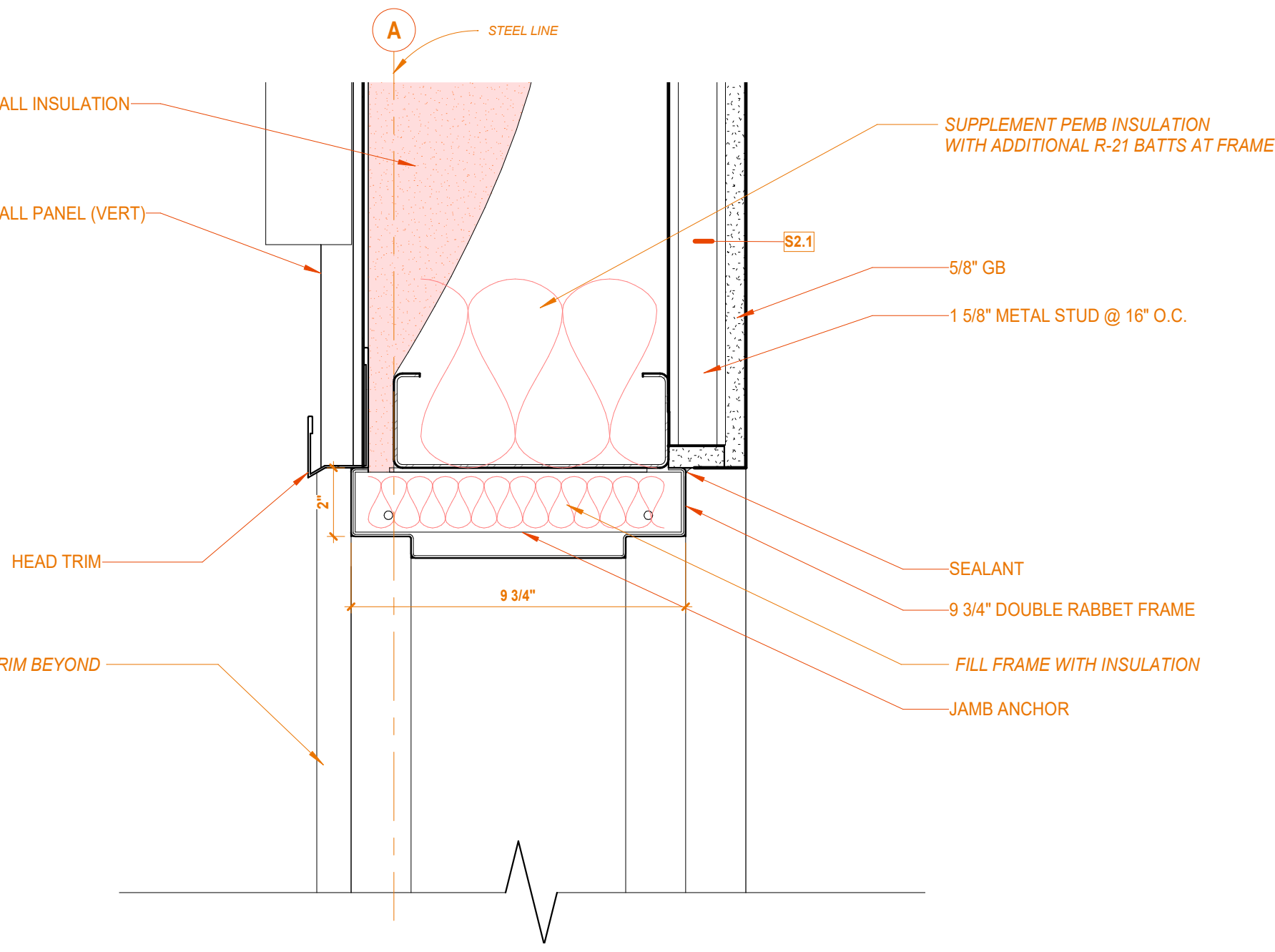

2C HEAD - EXTERIOR HM FRAME
3" = 1'-0" REF: 1A / A601

KEYNOTE LEGEND	
03 30 00 A6	ISO. JNT. REF. S-SERIES
05 40 00 S1	1-5/8" METAL STUD @ 16" O.C.
06 10 03 A1	2X BLOCKING
07 21 00 S2	1" BOARD INSULATION
07 27 13 A0	AIR BARRIER / WRB
07 62 00 A2	ALUMINUM FLASHING
07 62 00 C1	INTERIOR TRIM
07 92 00 A1	SEALANT
07 92 00 A4	POURABLE SEALANT
08 11 13	HOLLOW METAL DOORS AND FRAMES
08 11 13 A1	JAMB ANCHOR
08 11 13 E8	9 3/4" DOUBLE RABBIT FRAME
08 36 13 A0	OVERHEAD SECTIONAL DOOR
08 36 13 A1	DOOR SECTION
08 36 13 A2	TRACK
08 41 13 A1	ALUMINUM STOREFRONT SYSTEM
08 41 13 A4	ENTRANCE DOOR SYSTEM
08 41 13 A7	SEALANT AND BACKER ROD
08 41 13 B1	JAMB

KEYNOTE LEGEND	
08 41 13 B3	HIGH-PERFORMANCE SILL
08 41 13 B4	HEAD
08 71 00 A5	OFFSET SADDLE THRESHOLD
08 71 00 B8	DOOR SHOE WITH INTEGRAL DRIP
08 80 00 IG-1	INSULATING GLASS (IG-1)
09 22 16 A3	1 5/8" METAL STUD @ 16" O.C.
09 22 16 I1	1 5/8" METAL RUNNER
09 29 00 D1	5/8" GB
10 26 00 A1	CORNER GUARD (CG)
13 34 19 A0	METAL BUILDING SYSTEM
13 34 19 B3	GIRT
13 34 19 C3	WALL PANEL (VERT)
13 34 19 C5	WALL PANEL BASE TRIM
13 34 19 C7	INSIDE PANEL CLOSURE
13 34 19 C8	PANEL CLOSURE
13 34 19 C14	HEAD TRIM
13 34 19 C16	JAMB TRIM
13 34 19 E2	WALL INSULATION

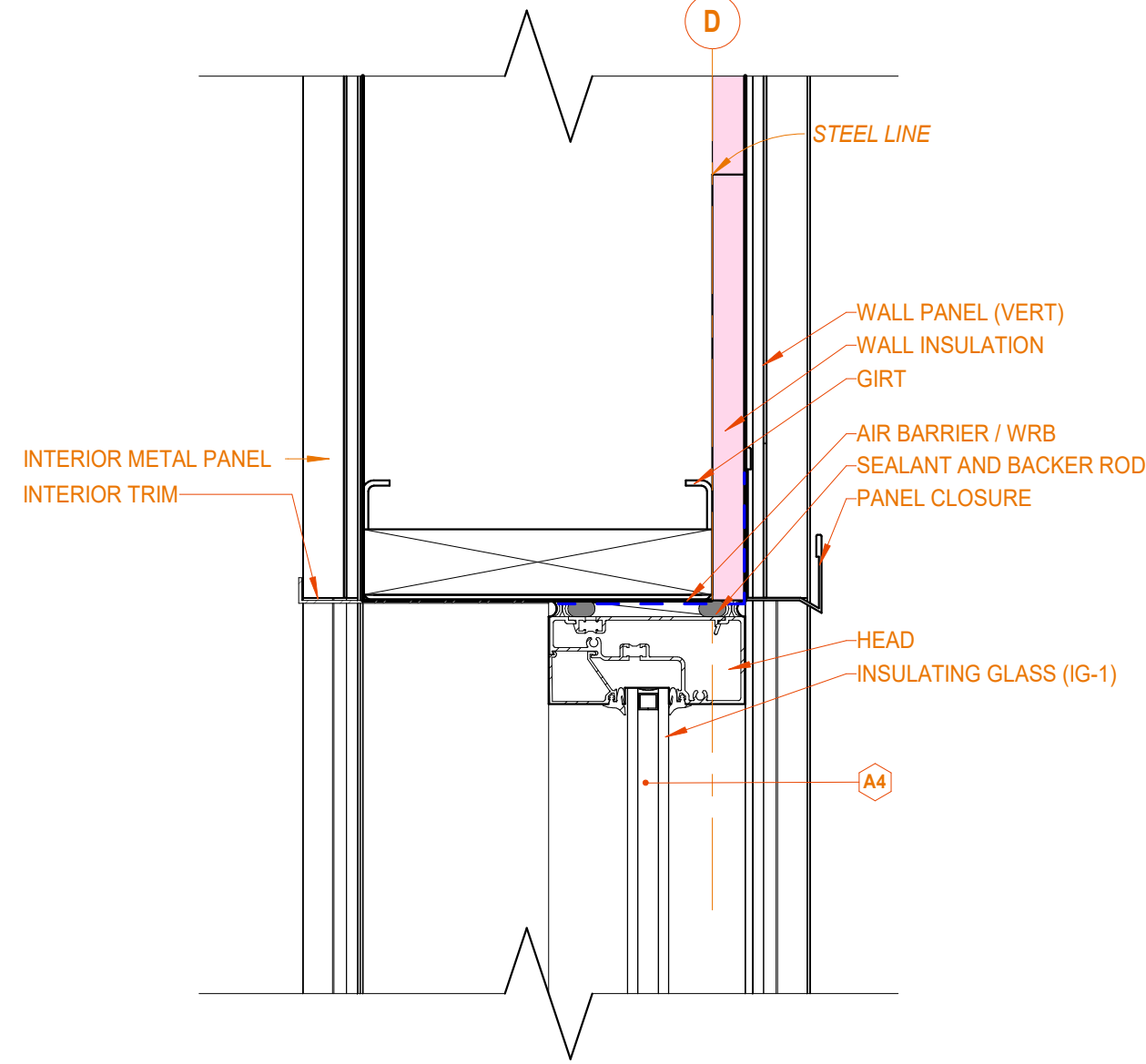

1C HEAD DETAIL
3" = 1'-0" REF: 3D / A601

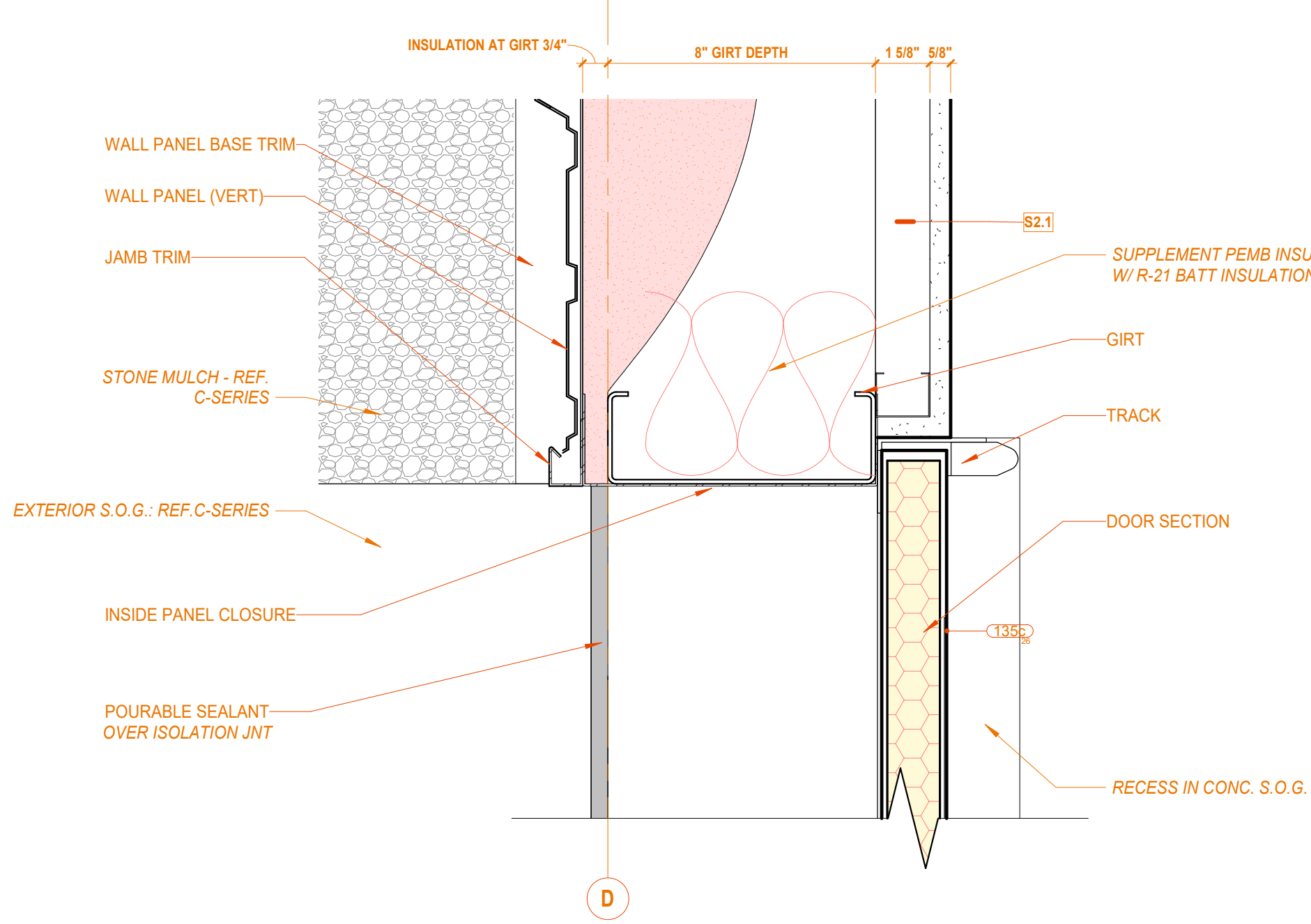

4B JAMB @ OHSD
3" = 1'-0" REF: 3A / A601

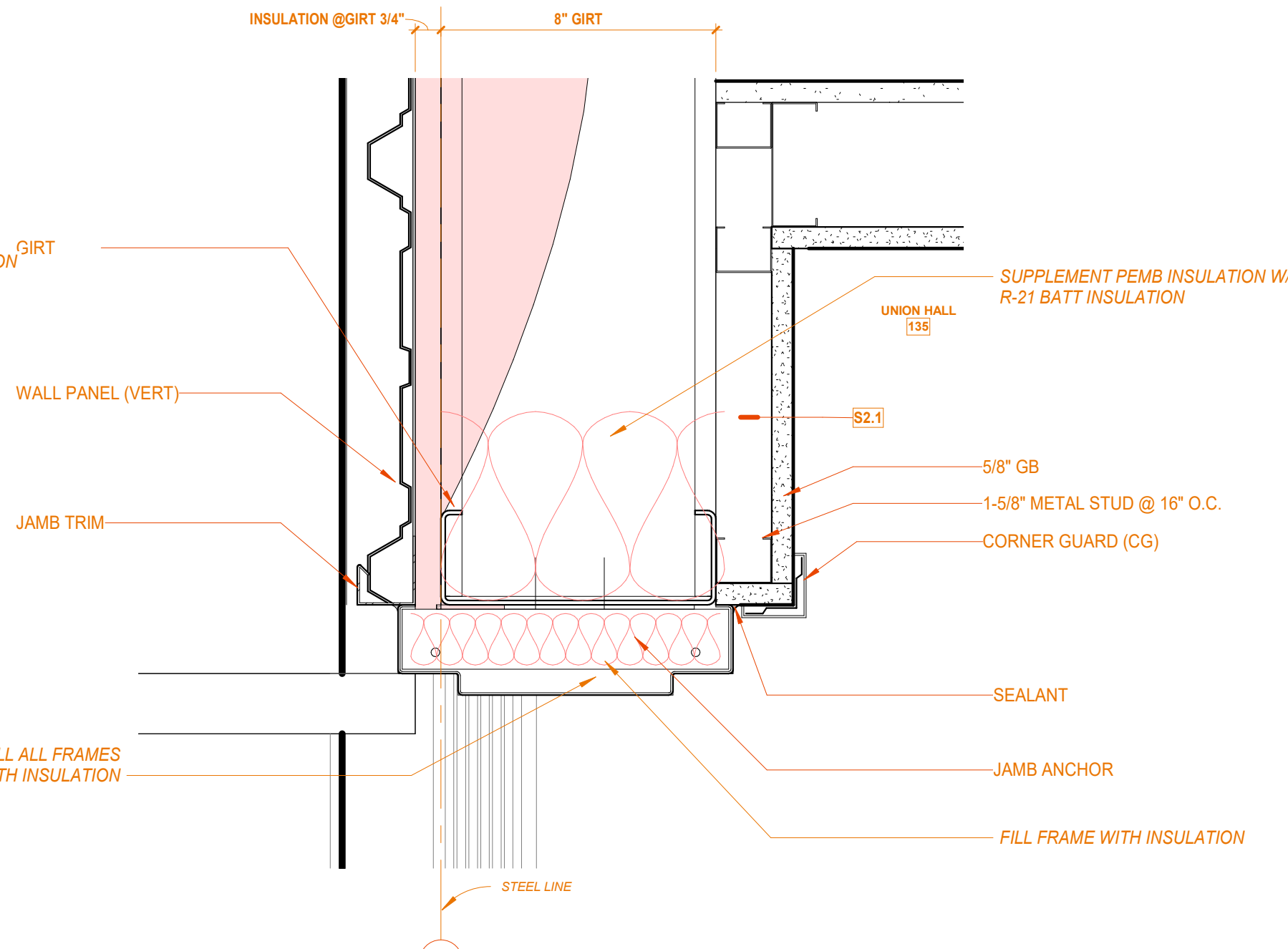

2B JAMB - EXTERIOR HM FRAME
3" = 1'-0" REF: 1A / A601

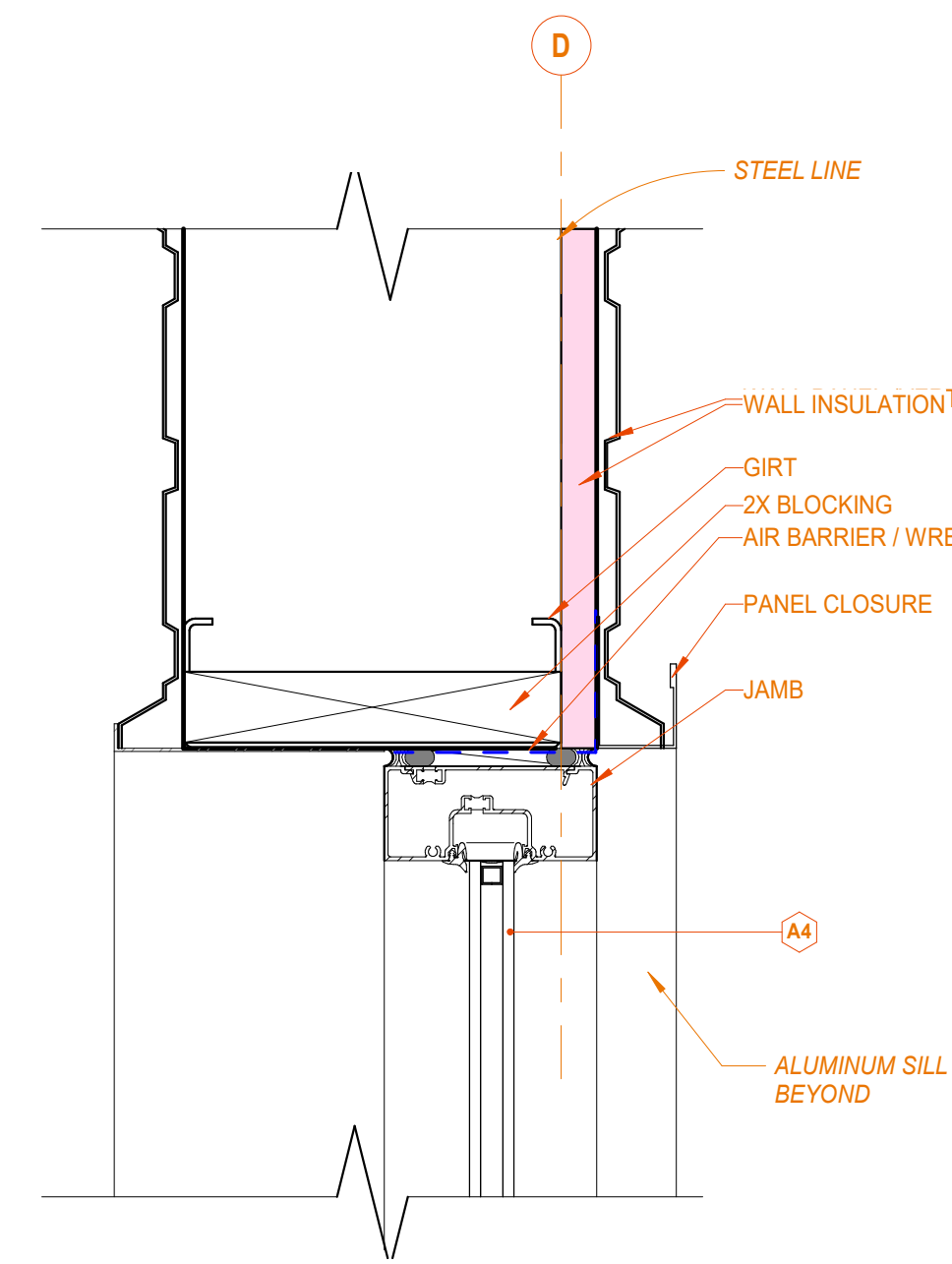

1B JAMB DETAIL
3" = 1'-0" REF: 3D / A601

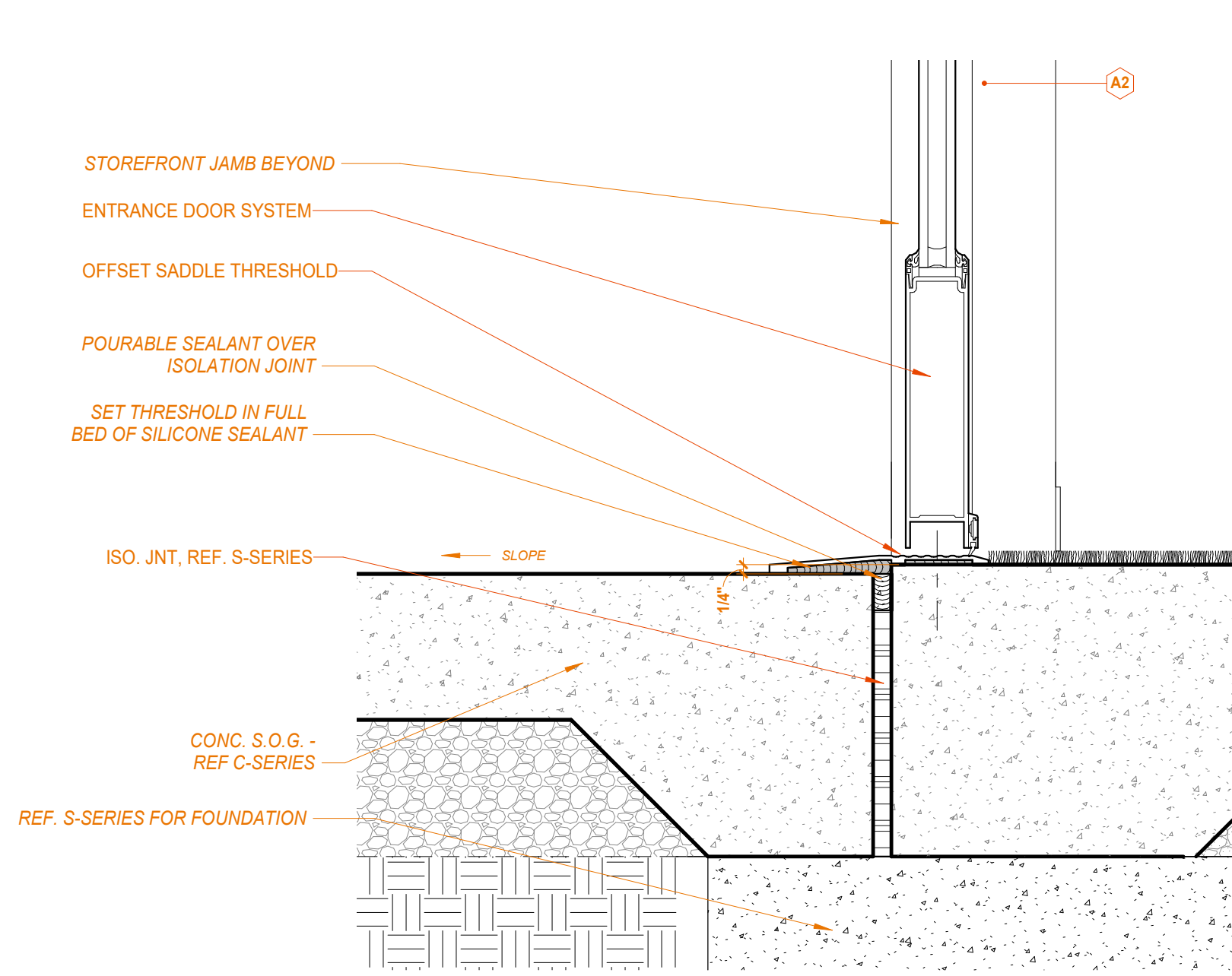

5A THRESHOLD STOREFRONT ENTRANCE
3" = 1'-0" REF: 1A / A601

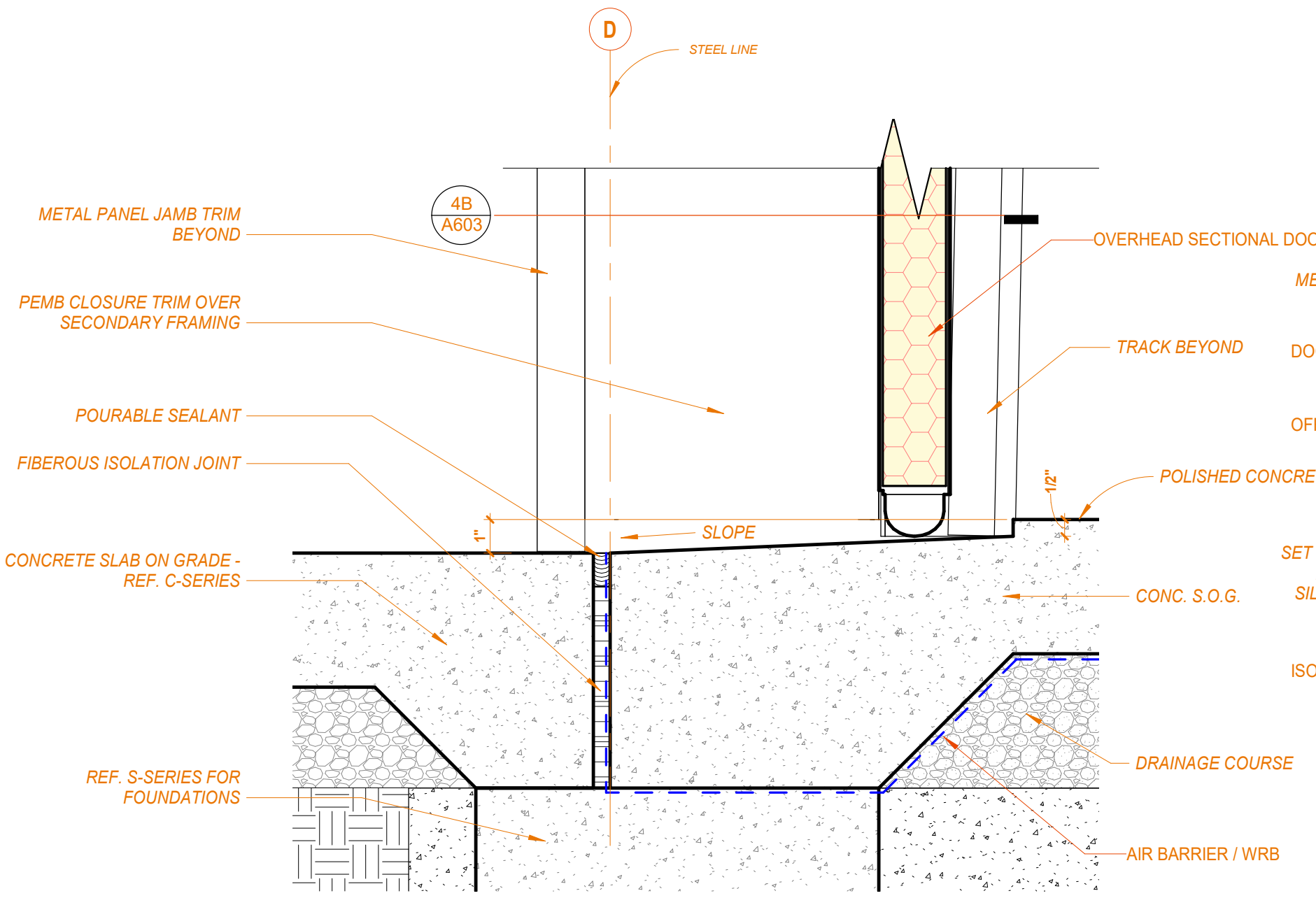

4A THRESHOLD @ OHSD
3" = 1'-0" REF: 3A / A601

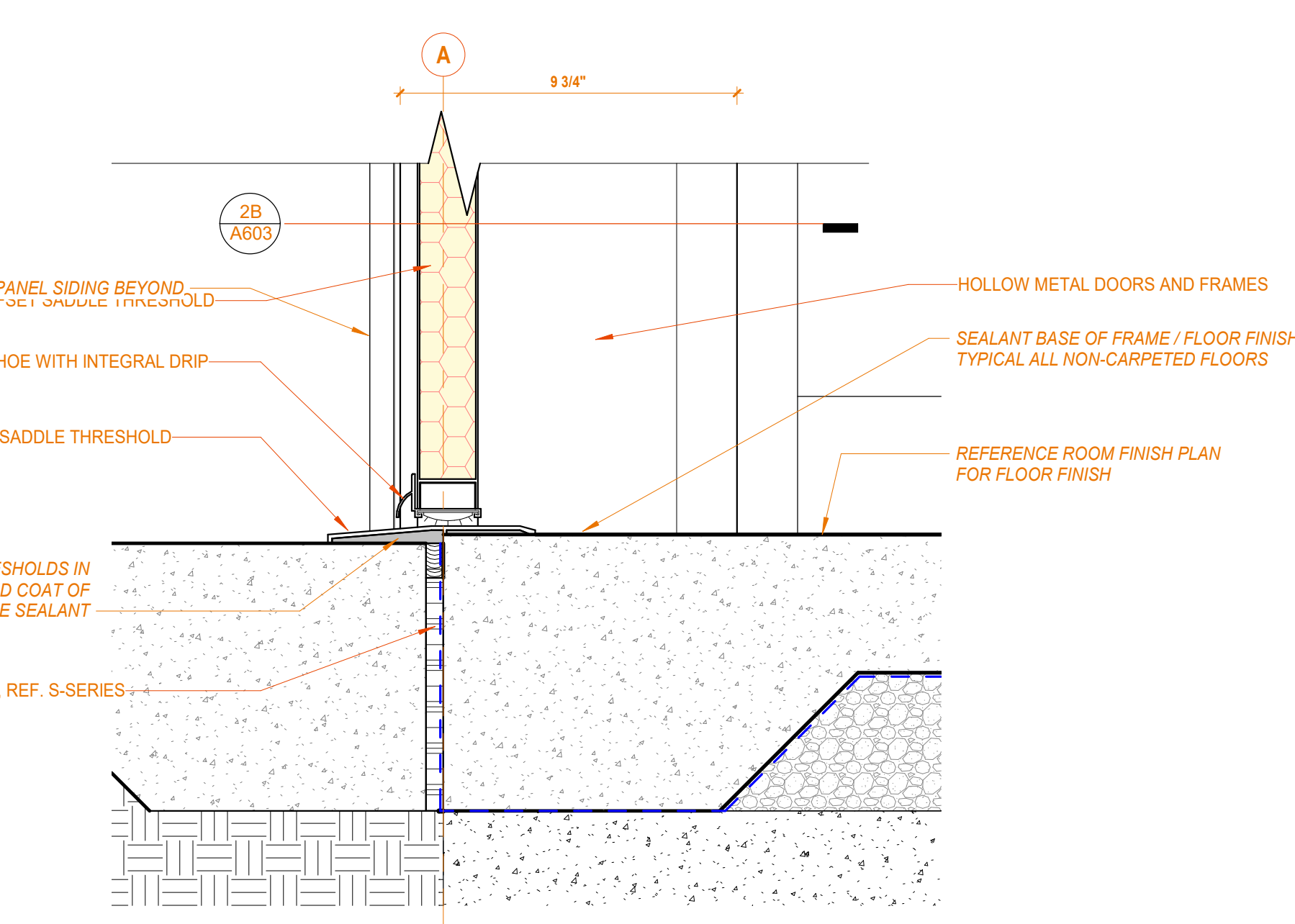

2A THRESHOLD - EXTERIOR HM FRAME
3" = 1'-0" REF: 1A / A601

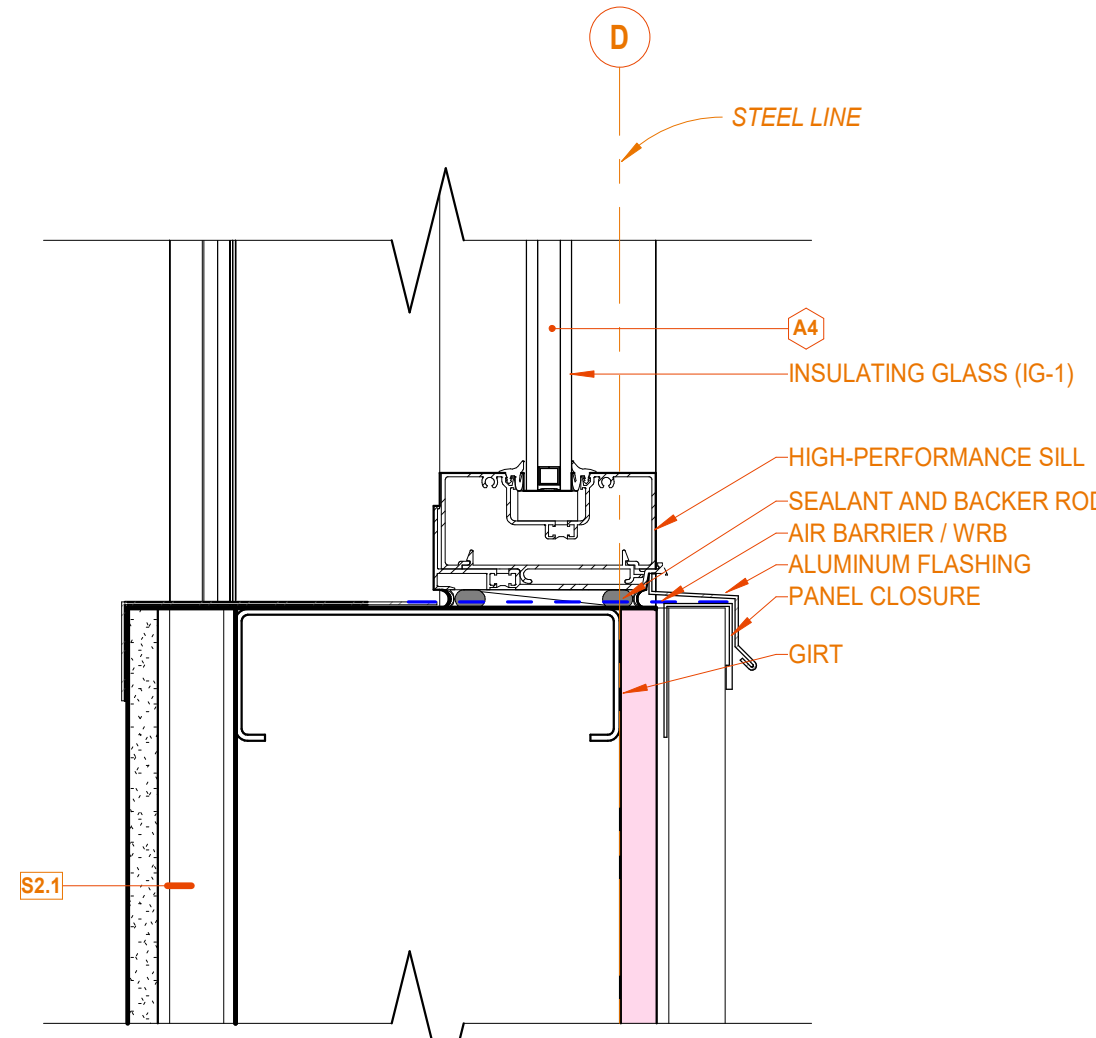

1A SILL DETAIL
3" = 1'-0" REF: 3D / A601

12/21/2021 2:25:52 PM C:\Users\dmmine\Documents\Revit\2020 Local Local Files\21102 - LiUNA Local 120_arcCENTRAL_dmmine\21102.rvt



3D Exterior West



3D Exterior Entrance



3D Exterior South



3D Exterior South East



WEST PRESENTATION



EAST PRESENTATION

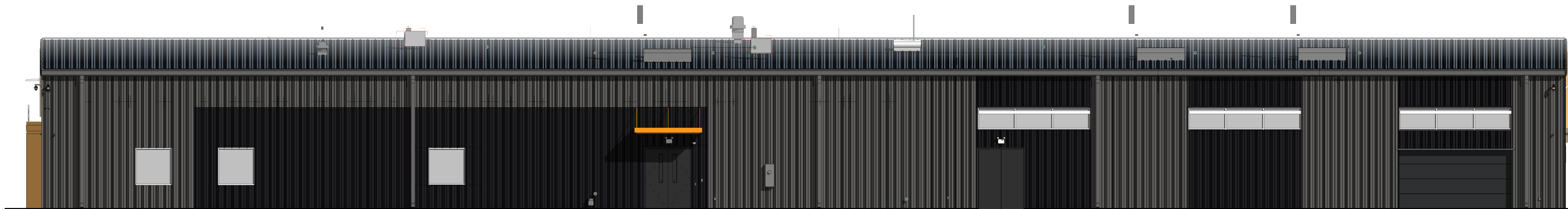

NORTH PRESENTATION



SOUTH PRESENTATION

LABORERS' INTERNATIONAL UNION OF NORTH AMERICA

LOCAL UNION #120

5440 LAFAYETTE RD.
INDIANAPOLIS, IN 46254

LiUNA!
Feel the Power

12.21.2021 BID SET

△ REVISIONS:

DATE:
12/21/2021

arcDESIGN PROJECT NUMBER:
21102

DRAWN BY:
aD

DRAWING TITLE:
SHADED
EXTERIOR
ELEVATIONS

DRAWING NUMBER:

A910

